Tonight: Clear
Tuesday: Sunny, warm

Victoria Times

Classified 386-2121
News 382-3131

97th YEAR, No. 42 * * VICTORIA, BRITISH COLUMBIA, MONDAY, JULY 28, 1980 25 CENTS DAILY; 30 CENTS SATURDAY

Cancer claims deposed shah

Bill Halkett photo

Firemen use ladder-mounted hose on longhouse

Roaring blaze badly chars carvers' longhouse, 2 poles

By NORMAN GIDNEY

A compressor backfire ignited wood preservative and touched off a roaring blaze this morning in the Haida-style longhouse next to the Provincial Museum.

The traditional Indian longhouse used by Indian carvers and two totem poles standing in Thunderbird Park at Belleville and Douglas were badly charred but remained standing after firemen doused the flames.

Witnesses said the fire started about 10:15 a.m. Within minutes the interior of the wooden carving shed was a mass of flame, feeding on dry cedar shavings, logs and boards.

It soon attracted a crowd of spectators, forced back across the street by the intense heat in the early stages.

Carvers Richard Hunt and Tim Paul worked there, replicating old designs for the museum, but neither they nor museum ethnology head Peter McNair could be reached for comment on the damage estimate or the value of the poles.

They had just shipped a large pole to Scotland and several unfinished works were lying on the floor of the shed, badly burnt. Their valued collection of tools was also believed to have been destroyed.

Don Williams, area manager for the B.C. Buildings Corp., said a contractor was spraying wood preservative inside the open-sided longhouse. His compressor backfired when it was started up after refilling and ignited the liquid.

Museum and archives staff just sitting down to coffee next door in the museum coffee shop saw the smoke and ran over with fire extinguishers.

Victoria MLA Gordon Hanson was also hauling hose on the site. He said he had been driving by when a woman shouted to him to call the police because the shed was on fire.

Derek Reimer, head of the archives' aural history division, was another volunteer who tried to put out the blaze before the fire trucks arrived.

Toronto residents Mike and Louise Schwarzer were walking along Belleville in front of Thunderbird Park when they saw a puff of smoke and they watched as the building burst into flames.

Schwarzer said he yelled to park staff, who notified the fire department. The main building was engulfed in flames in a few minutes.

"It burned so fast you'd think there was hay in there. It went up like a matchstick," Schwarzer told the *Times*.

No hostage release: militants

Times News Services

World leaders expressed sympathy at the death Sunday of the deposed shah of Iran and some said they hoped it would lead to the release of the 52 American hostages.

But the people Mohammed Reza Pahlavi once ruled danced in the streets at the news he had lost his fight to cancer at the age of 60.

And a spokesman for Iranian President Abolhassan Bani-Sadr said the death of the deposed monarch would have no effect on the U.S. hostages seized by young Iranian militants to try to force his return for trial. And the militants were reported by the BBC as saying the death will not lead to freedom for the captives because the other half of their original demand — return of the Pahlavi dynasty's wealth — still stands.

They also charged the United States killed the deposed monarch.

(More on the shah page 39)

The United States, which backed the ex-shah during the 38 years he ruled from the Peacock throne, acknowledged his passing in a muted statement that said, "His death marks the end of an era in Iran, which all hope will be followed by peace and stability."

The State Department said President and Mrs. Carter "are sending their personal condolences to the shah's family."

The White House said it could not predict what effect the ousted ruler's death would have on the fate of the American hostages, who spent their 268th day in captivity today.

Former U.S. president Nixon, who is en route to Cairo for the funeral, and a few other foreign leaders mourned the ex-shah publicly.

Tehran Radio withheld news of the shah's death for about two hours after reports flashed from Cairo, then interrupted its regular programming to announce: "Mohammad Reza Pah-

See SHAH'S page 2

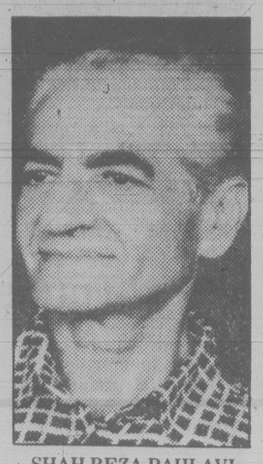

SHAH REZA PAHLAVI
. . . dead at 60

Airlines start price war on transatlantic flights

LONDON (AP) — A transatlantic fare war erupted today when two of the world's major airlines announced tit-for-tat price cuts on standby tickets and vowed to offer the cheapest flight.

British Airways started the battle on Sunday with plans to undercut even Laker Airways' "no frills" Skytrain service with a London-New York single standby fare of £84 ($233 Canadian).

Today, Trans World Airlines took up the challenge and trimmed its off-peak standby fare to £82.50 ($229).

But within minutes, British Airways knocked a further £2 ($5.50) off their price, making the rate £82 ($227.50). And the airline warned that it is "determined to stay in front" of its rivals and will undercut any price.

Both airlines also cut the fares for flights between London and Boston, Los Angeles, Chicago and Philadelphia.

"It's not a game," said British Airways spokesman Diane Kane.

"We will match them" pledged TWA's vice-president, Neil Effman, at a London news conference. "We are not going to be in the market place with higher fares than anyone else."

The new fares take effect in September and other airlines are expected to follow the TWA and BA lead. Pan American, for example, has already asked to reduce its fares between Britain and the U.S.

BA's latest London-New York fare now is £3 ($8) less than Laker's Skytrain and £14 ($39) below BA's current standby price.

Now the industry is waiting for Laker to make a move.

"We don't know what Laker will do," Effman said.

Airline officials hope that the lower fares, which still require government approval, will help turn around the sagging transatlantic business hit by falling numbers of U.S. passengers deterred from visiting Europe because of the declining dollar.

A total of 13 airlines now fly the U.S.-Britain route.

Beer: minister watching but not intervening

Labor Minister Jack Heinrich has no immediate plans to intervene in the B.C. beer industry lockout now in its third day.

If outside sources are not tapped, hotel sources said pub stocks will peter out within three weeks. Liquor stores already are out of beer.

Heinrich said intervention by him would be meaningless until the two sides show a willingness to work toward a settlement.

He said his ministry will watch developments closely and he will take another look at the dispute Tuesday or Wednesday.

Heinrich said appointment of an industrial inquiry commissioner is doubtful because the breweries will not agree with a union request for such an appointment.

The minister said if there is a sign of movement he would prefer to see mediator Ken Albertini come back to resume negotiations.

Molson's, Labatt's and Carling-O'Keefe, largest breweries in the province, locked out about 1,400 members of the Brewery, Winery and Distillery Workers Union early Saturday following a breakdown in contract talks.

In Victoria, the 110-member local — employees of Labatt — held an organizational meeting after setting up pickets this morning.

Spokesmen said their strategy would depend on developments in the next few days, and whether Albertini re-enters the dispute.

Thetis Lake drowning victim found

A 58-year-old city bus driver drowned in Thetis Lake Sunday afternoon.

The body of William Hele, 1755 Kings, was found by other swimmers in about five feet of water in a secluded part of the lake, Colwood RCMP reported.

Foul play is not suspected. It is believed the victim was swimming by himself.

Hele is survived by his wife, Sydna, and a daughter, Mrs. Norma Beauregard of Vancouver.

Ford loss: it's 'incredible'

DETROIT (AP) — Nobody knows how much money Ford Motor Co. is going to lose on its home turf this year but it will be — to borrow Ford's advertising slogan — Incredible!

One Wall Street analyst says the company will lose almost $4 billion on the manufacture of cars and trucks in North America. More precisely, the estimate by David Eisenberg, who covers the industry for Sanford C. Bernstein and Co., is $3.979 billion.

Over-all, Eisenberg predicts Ford will lose $1.7 billion this year, compared with a profit of $1.17 billion in 1979.

The more-publicized losses at Chrysler Corp., already $1.017 billion for the first six months of the year, could wind up for the full year at $1.2 billion, according to government estimates.

General Motors reported last week it lost $412 million in the second quarter and $257 million so far this year. American Motors Corp. reported a loss of $84.9 million in the quarter ended June 30, the third quarter of its fiscal year. AMC's loss in the past nine months totalled $70.9 million.

To all outside predictions Ford gives a stock answer. Said one spokesman who asked not to be identified: "We don't predict our earnings or losses. We have nothing to say."

A clearer picture may emerge when Ford issues its second-quarter financial statement this week. The company lost $164 million in the first quarter, an overseas profit of $309 million and a loss of $473 million in the U.S.

The turn to small cars and the recession have ravaged Ford.

Princess cartoon stirs storm

EDMONTON (CP) — An editorial cartoon showing Princess Margaret in a prostitute-infested area has sparked a furore in Britain and prompted the Edmonton *Sun* to say the cartoon was not published for malicious reasons.

The morning tabloid published an editorial cartoon Friday showing Princess Margaret being shooed away from a prostitute-infested area of downtown Edmonton by a burly policeman. A passing motorist was shown leering at the princess who was wearing a low-cut dress and a bracelet with the name "Roddy" inscribed on it.

"The Edmonton *Sun* is basically in support of the monarchy," said David Bailey, *Sun* managing editor. "However, we don't believe Princess Margaret is a true member of the Royal Family considering the scandals that have surrounded her.

"The cartoon was not published for malicious reasons nor did we think it was in poor taste."

He said the tabloid used the cartoon in a light-hearted way.

The cartoon made front-page news in Britain with the London *Sun* calling it an insult to the princess who has just finished a week-long tour of Alberta and Saskatchewan.

Brutal slayings in west end Toronto

TORONTO (CP) — Police are working on the theory that robbery was a motive in Saturday's brutal slayings of four occupants of a house in the west end of Toronto.

The mutilated bodies of the victims, Leonard Martindale, 55, Pearl Savas, 51, Hugh Thomas Pattengale, 56, and Ronald Edward MacDonald, 48, were found Saturday afternoon in the rear of the home. They were tied up and gagged with their necks slashed.

Neighbors said Miss Savas and Martindale were living together. Pattengale and MacDonald were boarders at the house.

The case was described by a homicide detective as one of the most gruesome he had ever seen.

Autopsies revealed Miss Savas bled to death from the stab wound in her neck, while Martindale died of a gunshot wound in the head as well as a neck wound. MacDonald died from a neck wound and Pattengale died from a damaged brain and skull fracture resulting from the stabbing.

Martindale, manager of the Boulevard Inn, left his office about 1:30 a.m. Saturday after locking some of the pub's Friday night receipts in the safe, said Marvin Kack, an assistant manager at the pub.

Martindale returned about 20 minutes later, opened the safe and removed most of its contents, Kack said. The bottom half of the safe was "cleaned out" when the inn, about four blocks from the murder scene, opened for business Saturday, he said.

The murders were discovered by a hotel employee, William Horechka, when he was sent to the house by pub owner Albert Nightingale to find out why Martindale had failed to show up for work.

Police said Horechka had tried the front door of the house, then looked in the front window when he got no response. He saw the four bodies lying on the floor in the dining room.

Kack said information that Martindale had returned to the pub after locking up came from Chubb Security Systems, which had to be notified to avoid setting off the alarm system. Police would not say whether any of the victims were used as hostages to force Martindale to open the safe, or whether any money was found in the house.

ON THE INSIDE

The Olympic bungle

Christopher Brasher, a sports columnist for the *London Observer* assigned to cover the Moscow Olympics, believes the West has badly bungled the Olympic boycott. Page 5.

The beer strike has sparked renewed interest in home brewing. See story on page 9.

Quake rattles U.S., Canada

The earth moved for some people in southwestern Ontario on Sunday afternoon. The cause was an earthquake in the U.S. that shook houses from Kentucky to Canada. Page 25.

Sports

Rugged Ethiopian tactics helped Miruts Yifter take the men's 10,000-metre final at the Moscow Olympics. Page 14.

Edmonton Drillers were Sunday's North American Soccer League spoilers. Page 15.

Victoria Budgets finished their regular schedule in the Northwest Fastball League with a flourish. Page 14.

Montreal Expos have sagged further behind Pittsburgh Pirates in National League baseball's East Division. Page 14.

INDEX

Births	26	Entertainment	18, 19
Capital Scene	23	Finance	10,11
Classified	26-37	Gardening	20
Comics	6	Horoscope	23
Crossword	7	Lifestyles	21-23
Deaths	37	Sports	12-17

Provincial winners page 12

Shah's death won't free hostages: militants

Continued from page 1

lavi, the bloodsucker of the century, has died at last."

Later broadcasts said rejoicing Iranians poured into the streets of Tehran, flashed their car lights on and off and jammed newsstands to buy extras the newspapers rushed from the presses.

In the holy city of Qom, "people celebrated the occasion on the streets by dancing" and blowing trumpets, the official Pars news agency said.

The former shah, who died in exile as a hounded, deposed monarch, will be buried Tuesday with "full honors" in a mosque housing the remains of modern Egyptian kings.

But not a single world leader, except for Egyptian President Anwar Sadat who granted the shah refuge, will attend the funeral of the former arbiter of the vast oil wealth that made rulers vie for the good will of Iran's "King of Kings."

Wasted by cancer and at least five operations in 18 months of exile in five nations, the shah died Sunday of heart failure and internal bleeding, with his last words, according to Egyptian medical sources, pleading:

"Please agree on a (treatment) program as quickly as possible and let me know."

In Washington, rival Iranian demonstrators, many chanting slogans and waving banners and some wielding sticks, clashed with each other and with police in a series of skirmishes Sunday on the streets of downtown Washington.

By the time the series of rallies ended in late afternoon, more than 35 persons — including two police officers — had been treated for injuries, mostly minor, and 110 persons had been arrested. Traffic was periodically disrupted as police chased protesters through downtown streets on foot, scooter and horse.

The focus of the day's activities was a rally in Lafayette Square sponsored by the Iran Freedom Foundation, whose founder, exiled Iranian diplomat Ali Akbar Tabatabai, was assassinated last Tuesday in the doorway of his suburban Bethesda, Md., home.

President and Mrs. Carter sent a message of condolence to the shah's family, but a brief statement issued by the U.S. state department had apparently been worded to avoid provoking the revolutionary regime further. It expressed neither regret for his death nor tribute to his long partnership with the United States and said:

"History will record that he led the country at a time when profound changes were taking place. His death marks the end of an era in Iran, which all hope will be followed by peace and tranquillity."

This was in marked contrast to tributes from the Republican side of the fence.

Nixon said: "For over 30 years the shah was a loyal friend and ally of the United States and a personal friend as well. Tragically, he died a man without a country."

Former state secretary Henry Kissinger called the deposed monarch "a good friend of the United States who stood by seven presidents over 35 years of his rule. He died abandoned by all his friends — except President Sadat."

And David Rockefeller, chairman of Chase Manhattan Bank, said he believed history would vindicate the shah. "The distressing political and economic circumstances of present-day Iran poignantly reflect the loss of the shah's constructive leadership."

Comment from other governments was slow and there was no reaction from Ottawa.

The British government expressed sorrow, recalled the "close relations" between the shah and British governments.

President Valery Giscard d'Estaing of France sent a message of condolence to Pahlavi's wife, but his government had no comment.

Sadat, who granted the former occupant of the Peacock Throne refuge in March after he left Panama rather than undergo surgery there, ordered a "full honors" funeral Tuesday for the ruler.

In a pointed snub at alleged cowardice by world leaders, Sadat said no present rulers would attend the burial Tuesday of the former shah in the Al Rifale mosque, the burial site of Egyptian royalty. The mosque also briefly held the remains of the shah's father, Reza Shah, who also died in exile in 1944 after abdicating.

"No heads of state — even if anyone asks," Sadat said of the funeral plans.

"We shall apologize politely because we received him and shall bid him farewell," Sadat said, explaining that the shah requested a simple funeral but Sadat would offer a funeral befitting "a chief of state."

The shah, who had at least three operations in Egypt and was confined in the Maadi military hospial the last 31 days of his life, lapsed into a coma Sunday morning and died at 9:50 a.m. local time despite massive blood transfusions and efforts to revive him with electric shocks, an official Egyptian report said.

"Circulatory shock," eventually killed Pahlavi, one of the attending Egyptian doctors said.

At the shah's bedside when he died were Empress Farah, who fled with him from Iran into exile on Jan. 16, 1979, and heir to the throne Prince Reza, 19, and his brother. Farah, the shah's third wife, wept openly and ordered the body to be embalmed in "a purely Islamic fashion."

Iran's Majlis (parliament) speaker Ayatollah Hashemi Rafsanjani was quoted in the newspaper Kayhan today as saying: "The shah's death will bring about a change in the hostages issue and different committees in the parliament will start discussing the hostage issue next week."

Rafsanjani's view conflicts with that of most other Iranian politicians.

Meanwhile, strong signs have emerged that President Abolhassan Bani-Sadr's nomination of deputy interior minister Mostafa Mir-Salim as prime minister has run into trouble, threatening a new political deadlock that could delay the hostage debate.

One Tehran deputy, prominent clergyman and Islamic hardliner Hojatoleslam Mo'adikhah, said the hostages "will not be discussed in less than one month's time."

Tourist alert

The following are requested to contact the nearest RCMP detachment for an urgent personal message:

Donald Ateland, Bellingham; Lon Ralph Blystone, Surrey; Ernie Bugutsky, Vancouver; Cameron Campbell, Wembley, Alta.; Wilma Chartrand, Telkwa, B.C.; John Dascher, Castlegar; Robert Desanti, Dawson Creek; Clayton Foley, High River, Alta.; Marino Helgason, Prince Rupert; Neil Herrick, Surrey; Brigit Kienast, Campbell River; Francois Malities, Calgary; Bert Proskin, Calgary; Raymond Reynolds, Leduc, Alta.; Cloris Robichaud, N.B.; Dave Stene, Richmond; Donna Waldroff, Sundrie, Alta.; George Patrick Williams, Medicine Hat, Alta.

Seven robbed of $200,000

VANCOUVER (CP) — A gang of armed youths robbed seven people of more than $200,000 in cash and jewelry early Sunday at a Chinese restaurant on Granville Mall in the city's downtown area.

Police said a group of seven people connected with the restaurant had gone to Chinatown and then returned to the restaurant after it closed.

At about 3 a.m., six youths, one armed with a revolver, others carrying machetes, suddenly appeared. The victims were robbed and left tied up in the basement.

No arrests have been made.

$ MUST SELL $

NEW 1980 DODGE MIRADA

Radial tires, 6 cylinder, automatic, console shift, interior "light package". Stock No. 8071

SALE PRICE ONLY $7910.00

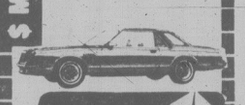

WILLE Dodge • Chrysler

3200 DOUGLAS ST.
382-2313 7-28

A new way to detect Unemployment Insurance abuse.

Most people getting unemployment insurance play by the rules. But some people don't seem to know that they can't take a job and collect benefits without telling us they're working. That's why employers are being asked to send us the starting date and Social Insurance Number or extracts from computer payroll tapes for each employee they hire or rehire. This information is cross-checked with the Social Insurance Numbers of people receiving unemployment insurance benefits. Only cases of potential abuse will ever surface. After investigation, anyone found receiving benefits to which they are not entitled will have to repay them.

It may be an honest mistake. Some people forget or don't understand they must tell Unemployment Insurance and report their total earnings when they start a new job. In that case, repayment is all that's required. But, a penalty or prosecution may follow when the new system detects people wrongly collecting benefits.

If you are collecting unemployment insurance benefits, and start a new job, please say so on your UI claimant report card.

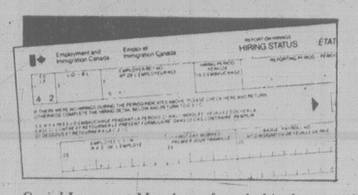

Social Insurance Numbers of newly-hired employees are now being cross-checked with those of people receiving unemployment insurance benefits. Only cases of potential abuse will ever surface.

Employment and Immigration Canada
Lloyd Axworthy, Minister

Emploi et Immigration Canada
Lloyd Axworthy, Ministre

Canada

the weather

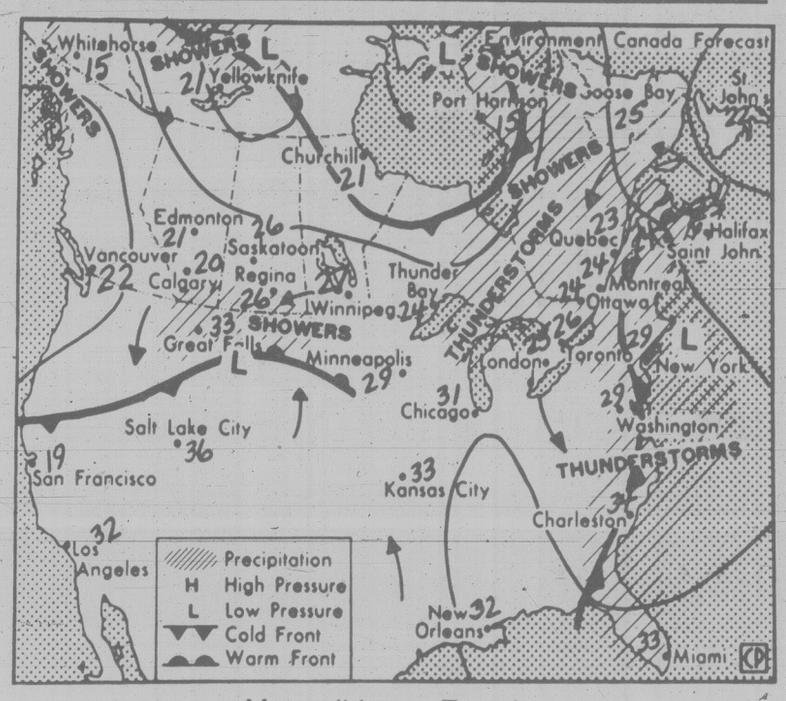

Map valid noon Tuesday

Sunny skies and near normal temperatures will dominate much of British Columbia once again today. Some evening showers or thundershowers were expected over most interior regions while generally cloudy skies and a few showers persist along the north coast. A disturbance in the Gulf of Alaska will spread rain to the north coast and cloud with showers to the central interior on Tuesday. Little change is anticipated elsewhere.

ENVIRONMENT CANADA WEATHER OFFICE 10 A.M. FORECASTS Valid Until Midnight Tuesday

Greater Victoria: today and Tuesday mainly sunny. Highs both days near 23. Lows tonight near 12.

Greater Vancouver: today and Tuesday mainly sunny. Highs both days near 22. Lows tonight near 13.

East Vancouver Island: today and Tuesday mainly sunny. Highs both days in the mid twenties. Lows tonight 10 to 13.

West Vancouver Island: today and Tuesday mainly sunny except fog along the coast in the morning. Highs both days 17 to 20 near the coast and in the mid twenties inland. Lows tonight 10 to 12.

North Vancouver Island: today and Tuesday mainly cloudy. Fog patches along the coast. Highs both days 17 to 19. Lows tonight 10 to 12.

ACROSS CANADA WEATHER PICTURE

Alberta: Mainly sunny in the north with highs near 26. Afternoon cloudiness in the south with one or two evening thunderstorms and highs near 24.

Saskatchewan: Isolated evening and overnight thunderstorms, but otherwise sunny. Highs 23 to 26.

Manitoba: Mostly sunny with isolated evening thunderstorms and highs 24 to 27 except 15 near Hudson Bay.

Ontario: Showers and isolated thunderstorms in the south with highs 21 to 26. Variable cloudines in the north with highs 20 to 26.

Quebec: Cloudy with showers in the south and highs 20 to 25. Variable cloudiness in the north with highs 14 to 20.

Maritimes: Variable cloudiness with a few showers in New Brunswick. Highs 23 to 29.

Newfoundland: Sunny with cloudy periods. Coastal fog patches in the south. Highs 23 to 27 except near 17 along the coast.

TEMPERATURES

Yesterday	Max.	Min.	Prcp.
Victoria	22	11	—
Normal	20	11	—
One Year Ago			
Victoria	19	11	—
Across Canada			
Prince Rupert	17	12	11.6
Prince George	23	10	—
Port Hardy	18	10	—
Terrace	18	12	21.7
Comox	25	14	—
Vancouver	23	15	—
Kamloops	32	16	—
Fort Nelson	24	8	—
Peace River	23	7	—
Edmonton	23	11	10.4
Jasper	22	10	—
Calgary	23	12	—
Lethbridge	26	9	—
Medicine Hat	26	16	—
N. Battleford	24	8	—
Saskatoon	26	8	—
Swift Current	22	12	5.4
Prince Albert	24	7	—
Regina	24	8	1.2
Yorkton	25	9	—
Brandon	27	10	—
Winnipeg	28	14	—
The Pas	24	11	—
Kenora	25	14	1.0
Thunder Bay	23	14	3.2
Toronto	25	19	—
Ottawa	25	19	—
Montreal	25	19	—
Quebec	22	18	7.0
Halifax	20	14	—
Charlottetown	23	17	—
Fredericton	25	14	—
St. John's	16	11	—
Whitehorse	18	6	—
Yellowknife	17	12	—
Inuvik	16	4	7.2

United States			
Seattle	28	17	—
Spokane	34	17	—
Portland	33	17	—
San Francisco	26	14	—
Los Angeles	22	16	—
Las Vegas	42	29	4.6
Phoenix	44	31	—
New York	33	22	—

World Temperatures

Amsterdam 25, 15; Athens 35, 24; Bangkok 30, 26; Beirut 26, 22; Belgrade 24, 17; Bogota 17, 9; Brussels 29, 14; Buenos Aires 14, 5; Cairo 33, 19; Caracas 28, 19; Copenhagen 24, 17; Dublin 19, 14; Frankfurt 23, 14; Geneva 28, 15; Helsinki 26, 17; Hong Kong 27, 25; Jakarta 32, 23; Jerusalem 27, 17; Johannesburg 14, 3; Kiev 24, 17; Kuala Lumpur 33, 23; Lima 18, 15; Lisbon 28, 14; London 26, 14; Madrid 34, 16; Manila 34, 23; Mexicg City 25, 13; Moscow 22, 14; Nicosia 34, 21; Paris 25, 16; Rio 32, 19; Seoul 25, 22; Singapore 32, 25; Stockholm 27, 23; Taipei 36, 27; Tel Aviv 29, 22; Tokyo 28, 20; Vienna 25, 18.

CITY'S WEATHER RECORD

Sunshine July	280.0 hrs.
Last July	287.6 hrs.
Normal (30 yrs.)	291.6 hrs.
Sunshine, 1980	1190.1 hrs.
Last year	1521.7 hrs.
Norm (30 Yrs.)	1368.8 hrs.
Precip. July	16.7 mm
Last July	13.7 mm
Normal (30 yrs.)	11.8 mm
Precip., 1980	318.1 mm
Last year	181.1 mm
Normal (30 yrs.)	324.3 mm

Sunrise, Sunset Today (Pacific Daylight Time)
Sunrise 6:47 Set 21:39

Moonrise, Moonset Tuesday (Pacific Daylight Time)
Moonrise 20:55 Set 5:44

TIDES AT VICTORIA (Tides listed are Pacific Standard Time)

	Time	Ht	Time	Ht	Time	Ht	Time	Ht
	H M	Ft.	H M	Ft.	H M	Ft.	H M	Ft.
28	0115	9.1	0915	9.1	1815	7.8	2105	7.2
29	0205	8.9	0955	8.1	1840	7.9	2205	6.8
30	0310	8.5	1030	7.6	1825	8.0	2305	6.3
31	0410	7.9	1115	7.4	1830	8.2		
1	0015	5.8	0515	7.2	1205	3.3	1900	8.4
2	0120	5.1	0640	6.6	1250	4.4	1935	8.6

TIDES AT SOOKE

	Time	Ht	Time	Ht	Time	Ht	Time	Ht
	H M	Ft.	H M	Ft.	H M	Ft.	H M	Ft.
28	0035	10.0	0845	1.2	1545	7.6	1945	6.7
29	0120	9.8	0925	1.5	1605	7.9	2100	6.5
30	0220	9.4	1005	2.0	1655	8.2	2210	6.1
31	0315	8.9	1035	2.7	1715	8.6	2310	5.8
1	0415	8.2	1115	3.6	1805	8.9		
2	0020	5.4	0530	7.4	1145	4.5	1840	9.3

TIDES AT FULFORD HARBOUR

	Time	Ht	Time	Ht	Time	Ht	Time	Ht
	H M	Ft.	H M	Ft.	H M	Ft.	H M	Ft.
28	0205	10.0	1055	7.1	1900	10.8	2345	8.3
29	0420	9.8	1130	8.0	1925	10.9		
30	0040	7.6	0520	9.5	1750	11.8	1955	11.1
31	0140	6.9	0640	9.1	1800	9.6	2005	11.0
1	0230	6.7	0740	8.6	1830	4.0	2035	11.2
2	0305	5.1	0900	8.2	1435	5.4	2125	11.3

WHO DO YOU THINK SHOULD PAY THE LEAST FOR AUTOPLAN INSURANCE?

Maybe the young guy because he doesn't have much money? Or the older man because he just might be a more responsible driver? How about the woman? She may drive less and more cautiously. The logger? He certainly doesn't have to fight city rush-hour traffic.

The answer: none of the above, necessarily.

Drivers who should pay the least possible amount for their Autoplan insurance are those who don't cause accidents. It doesn't make any difference – and it shouldn't make any difference – whether they are male or female, young or old, married or single, or where they live in the province.

That's the whole idea behind the F.A.I.R. program – Fundamental Auto Insurance Rating. When F.A.I.R. is fully in place, everyone will be entitled, as their right, to the same base Autoplan premium, depending upon the use of their vehicle. Only drivers who are responsible for an accident will be charged an additional premium of $300 spread over three years. And the more accidents they cause, the more they'll pay.

It's simple. It's logical. It's F.A.I.R.

Insurance Corporation of British Columbia

NEED A FRIEND? There are lots to be had at the Victoria shelter of the Society for the Prevention of Cruelty to Animals at 3150 Napier Lane but fawns like these aren't for adoption. Three were brought in recently and have since been placed on up-Island acreage. SPCA officials advise that, unless the mother is dead, fawns are better off in their natural environment. They say fawns should be left at least 18 hours before you even think of touching them. If you'd still like a pet, the shelter's number is 388-6627. John McKay photo

Thwarted escapers grab guard

MATSQUI (CP) — Two prisoners, thwarted in an attempted escape from the federal prison in this Fraser Valley community, held a guard hostage for four hours before giving up peacefully Sunday.

The pair, one disguised as a woman and the other dressed in civilian clothing, attempted to walk out of the prison during an open house Sunday afternoon.

The men, apparently armed with knives, took a 43-year-old guard hostage inside the front gate when their plan went astray, demanding a vehicle and exit from the prison.

After four hours of negotiations, the prisoners gave up and released the unidentified guard unharmed.

Penetentiary spokesman Jack Stewart identifed the prisoners as Eric Oswald, 21, serving time for robbery, and Real Cardinal, 37, serving a life sentence for several offences, including attempted murder.

Tax sought on berries

ABBOTSFORD (CP) — The United States agriculture department is seeking a 14-per-cent tax on Fraser Valley raspberries sold in the U.S., the manager of the B.C. Raspberry Growers Association said Saturday.

C. H. Penner said the B.C. growers will sell about six million pounds of berries to U.S. processors this year — about the same as last year.

Washington growers say the Canadian raspberries are being sold to U.S. processors at less than cost of production which they estimate at 50 cents a pound.

Something special from Grassie's

Ruby . . . birthstone of July.
You can enjoy **special 25% savings** this month on these unique ruby and diamond rings. Hand-crafted in 10kt yellow gold mountings.
Other fine ruby jewellery such as: rings, earrings, pendants, bracelets & brooches are available at special 25% off regular prices during this event.

Forever Yours
Grassie's Since 1886
• 599 Seymour • 4517 W. 10th
• Pacific Centre • Park Royal • Brentwood
• Lansdowne • Guildford • White Rock
• Coquitlam Ctr. • Cottonwood Cnr.
• Nanaimo • Port Hardy • Victoria • Parksville
• Kamloops • Vernon • Kelowna • Revelstoke
Chargex, Master Charge, American Express and Grassie's credit accounts welcome.

Singing fisherman moved to dust off his Canada song

VANCOUVER (CP) — A song written for an elementary school class may bring back to the limelight a local singer who rose to prominence in the 1960s before exchanging recording studios for fishing nets.

Tom Northcott, known for such hits as *Girl from the North County, Sunny Goodge Street* and *1941*, has spent the past few years fishing out of Campbell River.

However, when Northcott, now 36, left the music business, he didn't stop writing and singing music.

"I like music but I don't like the business of music," he says. "I'd rather raise a family and fish a few months a year."

It was the ongoing constitutional talks and the recent referendum on sovereignty-association in Quebec which prompted Northcott to dig out a song he wrote five years ago for the Grade 3 class in New Westminster, of his wife Tanya.

"It wasn't really intended for anything, but as events in Canada progressed with the referendum and the constitutional thing the song took on more meaning," Northcott says. "I thought there was no better time than now so I went ahead and did it."

A few weeks before the July 1 holiday, Northcott left his two fishing boats in Campbell River and with the help of friends at Little Mountain Sound studio here, put together, in the space of a weekend, *The Canada Song*.

The backup was done by the local band Straight Lines and a children's choir from the Broadway Tabernacle led by Iona Brooks.

A few hundred copies of the 45 single were made, with a stereo version of the song on one side and a mono version on the reverse.

About 300 copies were distributed to radio stations throughout Canada.

Listener response has been strong, with many calls to radio stations asking where the record can be purchased.

Brooks says calls have come from Ontario radio stations asking for copies.

However, Northcott says it was intended just as a one-shot thing.

THE MANAGEMENT OF ENERGY IN CANADA. ONE OF A SERIES:

CANADIAN KNOW-HOW WILL HELP YOU RUN YOUR CAR ON LEFTOVERS.

WHAT IS IN A BARREL OF CRUDE OIL?
Crude oil, domestically produced, or from foreign sources, arrives at the refinery usually by tanker or pipeline. After the refinery gets through with it, takes out the gases, mainly propane and butane, the gasoline for your car and aviation fuel, and the slightly heavier fuels such as diesel oil and furnace oil, what's left? You've got thick black residual, or heavy oil, that is now used to fuel industrial furnaces, and in Atlantic Canada, burned to generate electricity.

With oil prices starting to skyrocket out of sight we have to find better uses for our residual oil, or leftovers. There has to be a way to squeeze more out of each barrel of crude.

FIRST THINGS FIRST.
Since industry no longer has the luxury of residual oil for its boilers, alternative fuels had to be found.

We found them. Western coal is moving into eastern Canada and we've found that natural gas, wood wastes, even our everyday garbage, can be burned effectively and inexpensively.

This action will increasingly free up, so to speak, the supplies of residual oil that would otherwise have been burned.

CANADIAN REFINERIES TO SPEND $3 BILLION ON UPGRADING LEFTOVERS.
Spending $3 billion is the right way to go. To get the same result from an oil-sands project would cost double the amount and take at least twice as long to achieve.

Refining technology has made it possible to take leftover oil and upgrade it. The result, an additional 125,000 barrels per day of gasoline, diesel fuel and home heating oil from the same amount of crude oil.

Over the next five years, Canadian refineries and scientists will be getting their teeth into this vitally important project. Its ultimate success will mean getting more out of our present and future oil supply, less dependency on unreliable foreign oil supplies and the development of new markets for our other domestic fuels.

Residual oil upgrading, a positive step towards the successful management of energy supplies in Canada.

This series presented by Energy, Mines and Resources, Canada.

Canada

ENERGY. YOU HAVE WHAT IT TAKES.

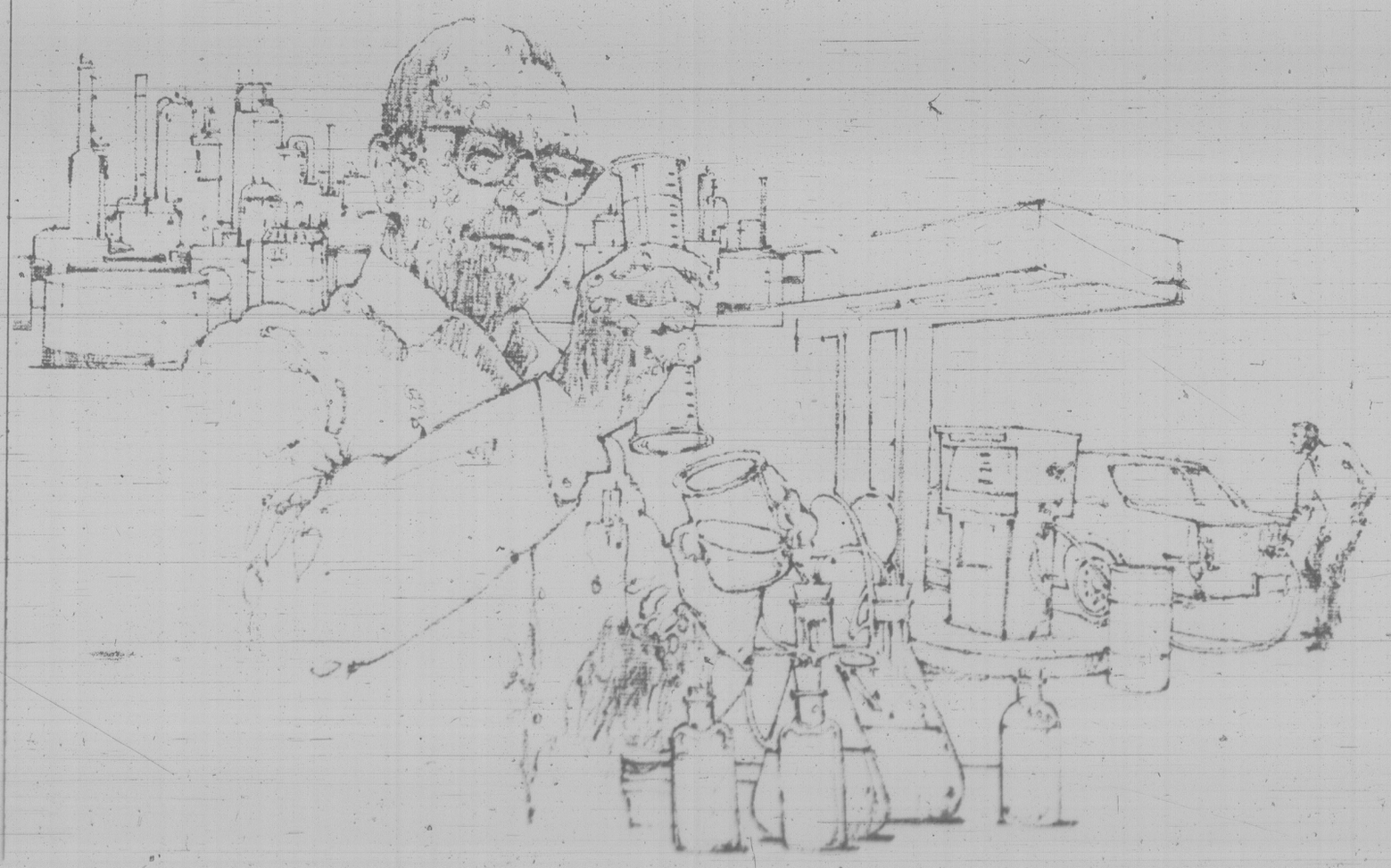

b.c. briefs

Belshaw chopped from UBC payroll

VANCOUVER (CP) — Cyril Belshaw, currently in a Swiss jail on a murder charge in the death of his wife, has lost his source of income as an anthropology professor at University of British Columbia.

UBC spoksman Al Hunter said Sunday that now the academic year is finished the university has dropped Belshaw, 58, from the payroll.

The body of Belshaw's wife, Joy, was found in a plastic bag near a remote road in Switzerland almost 18 months ago. She had been reported missing earlier in Paris.

Hunter said even though Belshaw has been unable to teach since he returned to Switzerland several months ago, he continued to receive his salary, estimated to be in the vicinity of $40,000 a year.

Filipino crew strikes in Vancouver

VANCOUVER (CP) — Fourteen Filipino crew members of a Panamanian ship went on strike Sunday over back wages.

Gerry McCullough, an inspector with the International Transport Federation, said the crew members haven't received wages since May and some are being paid less than $160 a month.

The 14, from a 22-man crew, want ITF wages of about $1,400 a month.

The ship was put under strike after longshoremen finished loading it at Vancouver Wharves in North Vancouver. The freighter Parisco is carrying potash to China for its Japanese owners.

Building guides branch transferred

The B.C. Buildings Standards Branch has been transferred to the municipal affairs ministry from the labor ministry, Municipal Affairs Minister William Vander Zalm has announced.

Until the transfer, administration of the B.C. building code and the board established to hear appeals to code decisions were under the jurisdiction of municipal affairs. The Stadards Branch, originally established to assist the appeal board, came under labor.

The move brings all three organzations under one jurisdiction.

16-year-old charged with murder

PRINCE RUPERT (CP) — RCMP have charged a 16-year-old youth with second-degree murder in the stabbing death of a 57-year-old woman.

Rose Elizabeth Sevigny's body was found by neighbors outside her Prince Rupert home Friday.

Name of the youth was withheld in accordance with the Juvenile Delinquents Act.

Girl, 18, held in hotel fire

CACHE CREEK (CP) — Police have an 18-year-old girl in custody in connection with a fire which destroyed six units of the Desert Inn on the Trans-Canada Highway and damaged four others near here during the weekend. There were no injuries.

Victoria Times

ESTABLISHED IN 1884

COLIN D. McCULLOUGH, Publisher

GORDON R. BELL, Managing Editor BARBARA McLINTOCK, Editorial Page Editor

Published by Victoria Times, Canadian Newspapers Company Limited, 2621 Douglas Street, Victoria V8W 2N4 Tel.: 382-3131

MONDAY, JULY 28, 1980

Tuna revisited

Here we go again. Schools of albacore tuna are reported headed for Canadian waters off B.C. and United States fishermen are in hot pursuit. It'll be a year next month since the last time the tuna and the fishermen crossed into Canadian territorial waters — and in the interim the Canadian and American governments have failed to negotiate a settlement to the tuna question.

A repeat of last year's so-called tuna war in which 19 U.S. fishermen were arrested, had their catch confiscated and were forced to post a bond of $5,000 each, appears inevitable. So be it. Although the charges against the 19 fishermen are still before the B.C. Court of Appeal, Canada again has no choice but to enforce again its own laws and sovereignty.

This dispute arouses emotions on both sides of the border, but that doesn't alter its essentially silly nature. It's silly because the United States has taken a stance that puts Canada in the ridiculous position of a conquered nation.

Four years ago, both countries declared a 200-mile offshore fishing and mineral zone. But the Americans, when they created their Fishery Conservation and Management Act, specifically exempted control of highly migratory fish such as tuna. They thought the species should be under international control.

The U.S. Act went a step farther. It provided that the United States will not recognize the 200-mile zone of any other country which fails to accept that highly migratory fish like tuna fall under international jurisdiction.

Canada has not accepted this. It claims that tuna are under its offshore fish management legislation. Right or wrong in terms of stock management, it's still the law of this land.

It is not difficult to appreciate the outlandish nerve of the United States in not recognizing the law of another nation. It's like Canada unilaterally deciding that it won't recognize U.S. laws prohibiting pets into the country without rabies vaccinations. Could you imagine trying to tell U.S. customs officials that under Canadian law you are allowed to take Fido to California without his shots.

Canada wants to make a deal with United States that would take into account some of our concerns about salmon and herring. Since Canada catches very little tuna, our negotiators have attempted to make a swap arrangement.

But the U.S. will have no part of it. One White House official stated last year that "if there is to be a trade-off, it should apply to fishing tuna in one another's waters, but not to trading U.S. tuna privileges for herring privileges." Canada would have to develop a tuna fleet to benefit.

He added that state department officials are not greatly optimistic over the short-term prospects for a settlement of the tuna issue. Without a change in attitude south of the border, those words are as good this year as they were last.

Balanced viewpoints

Premier Bennett has been publicly hinting he would like "public-spirited media" throughout B.C. to offer him a little free space to continue his Ottawa-bashing routines.

Just what he has in mind isn't clear. The premier already has better access to the media than the average citizen. His speeches in the legislature or outside it, are normally covered by reporters from newspapers, radio and television. And he has exactly the same right as anyone else to write letters-to-the-editor.

This doesn't seem to satisfy the premier. Could the problem be that speeches are covered by reporters who report some parts and not others, who ask the premier's political opponents for reaction to what he says, and include background information that the premier would prefer to ignore. Letters to the editor may be printed nearly as written, but equal prominence will be given to answers from Opposition MLAs or federal officials.

The premier would like something different. He would like, for example, to take over some reporter's column for a weekend. Fair enough, if some reporter feels like a Friday afternoon off.

But he's not interested in other viewpoints. When a reporter said the column space might be available, but NDP leader Dave Barrett would be offered a similar column, the premier snapped, "What government is he with?"

A testy but not unexpected response. However, all is not lost. There's one publication available that will print all the premier wants without a dissenting word: the *B.C. Government News*.

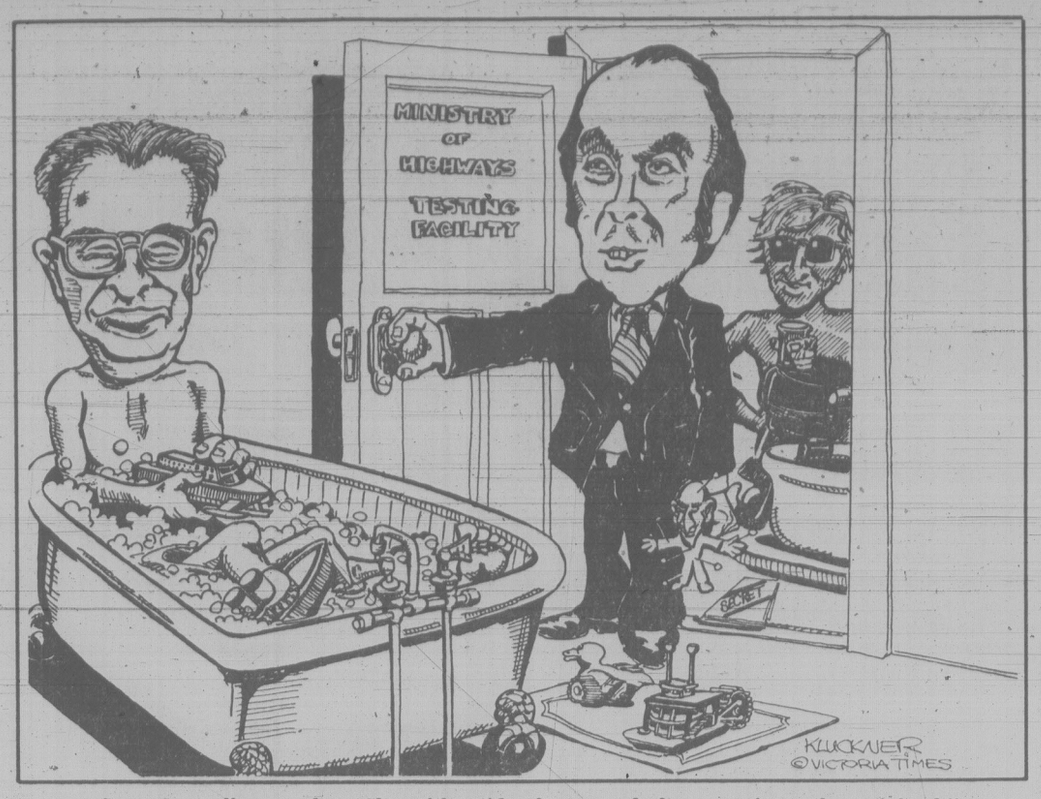

"Some Australians are here Alex with an idea for a speedy ferry service to the mainland."

FRED CLEVERLEY

Military snubs warplane

WINNIPEG—Sitting on a grass airstrip at Carman, Manitoba about 50 miles from Winnipeg, the machine looks as if it could have come straight out of Buck Rogers, or Star Wars.

Christened the "Defender," it carries full pilot-protecting armor, 28 missiles, and is designed to work with tanks against other tanks.

Its designer, 36-year-old Bob Diemert, having been rebuffed by the Canadian military, has succeeded in interesting, on an unofficial basis, both U.S. astronaut James Irwin, and members of the U.S. Marine Corps.

The Canadian reaction was predictable. The Canadian forces, having just committed $4 billion to the purchase of F-18As, has no money for aircraft development or acquisition. The forces also have so few tanks that air support for tanks is out of the question.

Couldn't be done

When Diemert first approached the Canadian military with his idea, he was told that it would be impossible to build an aircraft with sufficient armor to do what he had in mind because the machine would not get off the ground.

Now that he has built a prototype, one that in taxi tests shows the potential of not only getting off the ground, but of being able to carry a substantial payload, he has been told simply that Canada is not interested.

"If Canada is not interested, then we are," said U.S. astronaut James Irwin when he took his first look at the Defender.

The design does not reflect only Diemert's thinking. It has come about after long consultations with armored corps officers from both Canada and the U.S., and after talks with pilots who fly the helicopters in NATO that provide the same type of tank liaison the Defender is designed to accomplish.

The Defender overcomes two helicopter problems, the lack of armor, and the lack of speed. Without armor, helicopters are forced to move slowly to avoid being knocked down by the first burst of hand-held machine gun fire.

The Defender carries protection for the pilot, and the wings are fabric covered, or, as Diemert describes them, "bullet passive."

What he means is that a burst of machine gun fire against the Defender would have no more effect on the machine's performance than it would have against a sailboat.

The reference to a sailboat is a calculated one. Diemert has created a unique wing design that allows the fabric to billow, giving a much lower stall speed. He has compensated for the resulting abrupt stall by mounting the horizontal stabilizer ahead of the wing, much like the Wright brothers did, and designing the stabilizer to stall first.

These are details that are noticed by aviation buffs. What the U.S. military has noticed is that the aircraft will run on diesel fuel, the same fuel used by tanks, and can be used, in a pinch as an aerial fuel truck for the tanks.

Its speed of 200 miles an hour is low by jet standards, but happens to almost match the speed of the Cessna 337s the American military converted for ground support in Vietnam.

By substituting fuel for armament, the Defender's range can be increased to 5,000 miles, sufficient for it to be flown non stop to distant staging areas, something that happens to fit into the American air support of its NATO forces.

Possibly the most attractive feature is the cost of the Defender. Diemert estimates that the aircraft could be produced, in quantity, for less than $30,000 a copy, plus armament.

That is about the price of a barebones light commercial aircraft. Because it is cheap, it is also simple to build and maintain. Diemert has designed it to be maintained by the same people who maintain the tanks it is designed to support.

Effective

Diemert says the tank officers he has discussed the Defender with have no doubts that it will be effective, and will be capable of clearing the path that has become so difficult with the invention of hand-held anti-tank weapons.

Diemert kept his machine under wraps until he was ready to taxi-test it, and eventually test fly it. Then he announced the Defender with a bit of a Barnum flair. He did this with a purpose. Had he simply attempted to get official transport approval quietly, he would have most probably been denied.

By splashing the Defender on national television, he hopes to get the chance to get it into the air legally.

It looks different from most conventional aircraft. It just might work.

BRUCE HUTCHISON

Ideas are more important

"I believe from the depths of my heart that ideas are more important than personalities." So said Pierre Trudeau, Canada's most famous personality, to the recent Winnipeg convention of Liberals who had no ideas of importance and allowed 10 minutes' debate on vastly complex problems accumulated over decades.

Trudeau was right all the same, though in the wrong surroundings. But he must know that ideas don't come out of political gatherings where election votes are the sole objective and sacred, lifelong principles can be adjusted to suit.

In Canada, or ancient Egypt, politics have merely reflected or distorted ideas originated by obscure personalities in the Arabian desert, a cave in the Himalayas, a garret in Paris or a university in Edinburgh.

We cannot fairly blame Trudeau for his failure to produce an important idea in the swimming pool of Sussex Street since only three of them have appeared in the last hundred years or so, none in the present century. We can fairly blame him and his government, however, for mismanaging the bread-and-butter affairs of the nation when its economy lives on borrowed money, as its political system lives on the capital of ideas whose time has gone.

No quick fix

If the Liberal party of Canada has forgotten the meaning of liberalism while stumbling vaguely leftwards, if the Conservative party has forgotten the meaning of convervatism while lurching vaguely rightwards, modern societies everywhere also grope blindly for a magic idea that can solve the riddle of the ages without cost, pain or inconvenience. Alas, no quick fix has yet been devised.

Nevertheless, Trudeau (whatever you may think of him) is sincere in his belief that ideas are more important than personalities like himself. But what ideas does he have in mind?

He has always stood for social justice, though his policies fuel inflation that aggravates injustice. He stands, too, for the unity of the state when other men are trying to disrupt it in the curious notion that the parts are greater than the whole, that every province and community in Canada, like every tribe in Africa, should establish a sovereign government of its own.

No doubt Trudeau, the midnight scholar as distinguished from the televised personality of prime time, knows that the three truly explosive ideas of the last century have come from Karl Marx, Charles Darwin and Sigmund Freud, a remarkably trinity, who dwarf all living politicians.

Marx introduced community to practical politics and fathered the Russian and Chinese revolutions. Darwin perceived the evolution of life from crude to complicated forms. Freud investigated mankind's sexual instincts and rediscovered knowledge long known in older Eastern civilizations but disregarded in the West.

PIERRE TRUDEAU
. . .plays down personality

All these ideas have been perverted beyond the recognition of their originators to confuse and sometimes poison contemporary societies. That communism produced today's Russia would be unimaginable to Marx. That evolution is now construed as banishing God from the universe would appal Darwin, a man of deep religious faith. That the study of the human intellect is interpreted as demonstrating the danger of any restraint on carnal appetites and embracing pleasure as life's only purpose would baffle Freud. All these prophets and their ideas were betrayed by their disciples. And any so-called Christian nation must surely confess its betrayal of a much older idea.

Likewise, democracy, another idea older than communism, evolution or Freudianism, as old, indeed as Platonic Greece, is often betrayed by self-styled democrats.

Even a relatively minor idea like Adam Smith's free market (as Trudeau noted in a moment of risky political candor) isn't working properly nowadays and in our various Canadian marketing boards we are returning to the medieval guilds that fixed wages, prices and production quotas.

The infallible market reached a climax of folly when it decided that the world's great powers should depend on a few Arab sheiks for their industrial and military life blood, their very survival. Fortunately Smith was not around to see this travesty of his doctrine and many additional exhibits of the same sort.

So, too, the later economic thesis of Maynard Keynes has lately reached its ultimate burlesque in the politics of the United States where Ronald Reagan repudiates the prophet and then promises to use his method of tax reduction in curing a business slump.

Rain dance

Only a peculiarly hard-hearted citizen could ignore the pathos of Trudeau's appeal for ideas in a conventicle of politicians whose single idea was to win Western votes. Only a personality in the secret anguish of decisions involving the whole future of our nation could have made such an appeal when he might just have well appealed for rain on the dry prairies.

But only a peculiarly thoughtless Canadian will fail to realize that in the vortex of contradictory ideas whirling around our species we are all too bewildered to choose between them, too smug to accept the truth of our situation, too fat to recognize that the rich nations and personalities cannot forever batten on the hungry and poor.

Thus Trudeau, like every intelligent man and woman, searches for the grand synthesis revealed long ago by all the ancient prophets but somehow lost by their followers. And thus transient personality overshadows immutable idea, image blurs reality and a political convention, briefly exciting on the electronic tube, has very little to do with common humanity.

letters

Policy, not law

On July 9, a decision by the CRTC denied an application by Canadian Family Radio Limited for a new English language FM Station in Vancouver, despite the fact that approval in principle had been granted on February 13, 1979.

When questioned in committee for the logic for this decision, it was readily admitted by government officials that the CRTC "has taken the view in the past that specific or validly religious groups are, on balance, not capable of meeting" a policy directive which, they said, is interpreted from Section 3 of the Broadcast Act. That clause states:

"The programming provided by the Canadian broadcasting system should be varied and comprehensive and should provide reasonable balanced opportunity for the expression of different views on matters of public concern."

The decision itself would, however, not be a matter of concern had it been based on a premise of law. As far as I can determine, it was not. The decision rested exclusively with departmental policy entirely outside the ambit of law. The real issue is, then, to what extent the people of Canada wish to see a fundamental freedom curtailed by bureaucrats basing interpretation of law on policy rather than statute.

Several years ago, the CRTC made a similar move when it decided to regiment format for FM broadcasters. At that time public outcry was so great that Senator Ray Perrault, government leader in the senate, was instrumental in having his cabinet colleagues reverse that decision.

It is time again for the public to speak on this issue which is restricting the freedom we all cherish. A dangerous precedent has been set. — Benno Friesen, MP, Surrey-White Rock-North Delta.

Uses for sewage

It seems to me that it would make more sense, and employment, to implement alternative methods of dealing with our sewage.

Making more and longer outfalls makes as much sense as Sudbury's bigger stack. It serves only to spread the problem around.

Surely the proud people of Victoria can do better.

Alternatives range from simple very inexpensive bullrush ponds which suck up virtually everything from nutrients in human waste to some heavy metals (which shouldn't be) in industrial waste, and in the former case may be harvested and made into paper, to employment generating systems which tap off methane (for this energy-hungry world) and render both the water clean and the solids highly saleable, odorless and nutritious compost.

A conserver society utilizes its resources and wastes or destroys none! Let us truly become civilized! — Robert T. Allen, Victoria.

Harangue of abuse

I was appalled and incensed by the proceedings at Wednesday's Conference Center Public Hearing at City Hall. A great many Victorians presented reasoned, sincerely held opinions, both pro and con, and they should be commended for their participation.

However, a vitriolic few, self-appointed guardians of Lord knows what, seemingly held together only by their objection to everything, and enamoured of the sound of their own voices, subjected mayor, council, and assembled citizens to an endless harangue of abuse, innuendo, inaccuracy and irrelevancy.

Is this a necessary part of the process! I do not believe so. — R.W. Siddall, 1960 Woodley Road.

A better word

On your front page a CP report on Terry Fox and his run across Canada refers to him as "awkward". Surely you could find a better word to describe his efforts such as "valiant" or "courageous".

I ask you, why is the press, your paper included, so negative and destructive rather than positive and uplifting. — M. Neve, 4345 Gordon Head Road.

Victoria Landmarks

The B.C. Ferry system made its inaugural runs between Vancouver Island and the mainland on June 15, 1960, with two new motor vessels, Sidney and Tsawwassen. The senior masters were the late Capt. Thomas Parkinson and Capt. B. G. K. Owen-Jones respectively.

It was Amor de Cosmos, B.C.'s energetic second premier, who originated the idea of a fast ferry crossing from Shoal Bay, near Swartz Bay, to Tsawwassen Beach (English Bluff). In 1888, he formed the Saanich and New Westminster Railway and Ferry Company confident that the entire journey from Victoria to Vancouver would take less than two hours.

H. O. Bell-Irving, the distinguished civil engineer, made cost studies and estimated that two ships, a breakwater at English Bluff, a total of forty miles of railway, and a bridge over the Fraser River would cost $2.5 million. Unfortunately, the scheme failed when the City of Victoria would not guarantee the stock.

In 1903, the Victorian became the first passenger ferry over a similar route, Sidney to Liverpool, near New Westminster. However, the ship lost the company an average of $8,000 per month and was withdrawn the following year.

Seven vessels now run between Swartz Bay and Tsawwassen, and Capt. B. G. K. Owen-Jones is retired and living in Vancouver.

Contributed by the Victoria Branch of the B.C. Historical Association.

WILLIAM SAFIRE
on language

Retronyms

A new form of compound word has been created to help old words avoid technological displacement.

Consider the word "guitar." In olden times, you could play a Spanish guitar or a Hawaiian guitar, but your instrument was accurately denoted by the single word "guitar."

Along came the electric guitar. No longer could you say, "He plays the guitar," for fear of being immediately asked, "What kind — the electric guitar or the old-fashioned guitar?" Since people do not like to be old-fashioned, especially in the music world, players of "regular," or non-electric, guitars have come to call their instruments "acoustic guitars."

Similarly, "natural turf" is the phrase now being used by sportscasters to differentiate that old-fashioned field from "artificial turf." Another word for natural turf is "grass"; we can soon expect all signs to read: "Keep off the natural turf."

Frank Mankiewicz, president of National Public Radio, collects these terms and calls them "retronyms" — nouns that have taken an adjective to stay up-to-date and to fend off newer terms.

Other retronyms include "hard-cover book," which was merely a "book" before the soft-cover book came along; "manual transmission," which used to be the "gearshift" before "automatic transmission" became popular; "fresh squeezed orange juice," which we called "orange juice," or "O.J.," before the frozen variety, sometimes slyly called "fresh frozen orange juice," grabbed the mass market; and "stage play," which was legitimately called only a "play" until "television play" forced it to take "stage" as a modifier. (A stage play is a "live performance," with the "live" added after the onslaught of "recorded," or even "prerecorded," performances.)

A special category of retronyms is used to defend words from a more general obsolescence: "real cream," for example, is the name of the cow-produced liquid that is not your usual nondairy creamer; "roast coffee," which is neither instant nor freeze-dried, and "natural food," which is not fast and has no preservatives added.

Thank you, Mr. Mankiewicz; but I am still a devotee of private radio.

Hassle hustle

" 'Hassle' is a gorgeously descriptive word," wrote *The Saturday Evening Post* in 1946, "which lately has won wide usage in show business." A year earlier, *Down Beat* magazine used the word to mean "arguments" and spelled it "hassel."

The noun became part of the protest movement of the '60s, and took on a verb shape meaning "to annoy, harass, beat up on, make life difficult for." The verb "to bother" was overwhelmed.

As pushing around persisted, so did the word, and it is now firmly placed in most dictionaries. Both Merriam-Webster and American Heritage speculate that the word may have come from a combination of "haggle" and "tussle"; that seems farfetched to me. Thorndike-Barnhart's World Book Dictionary guesses at a derivation from a Southern dialect verb, "to hassel," meaning "to pant, to breathe noisily," but my tongue isn't hanging out over that one, either.

"Hassle's" origin is a mystery, which is a pity because the coinage is recent and the word is in the process of spreading its meaning over another popular new verb. Leslie Sawyer of the RKO Radio Network sent me this Associated Press dispatch, which was filed from the island of St. Martin: "Rolling Stones guitarist Ron Wood and his girlfriend (a term The New York Times stylebook says to "avoid wherever possible") have been deported from this Caribbean island after spending five days in jail when police found cocaine in their apartment. 'I think we were victims of a hassle,' said Wood just before leaving for California . . . "

The meaning of "hassle" in that use seems to have gained an additional overtone of "deception, ploy, trick, frame-up" — in other words, to have merged part way with the noun "hustle." The old slang verb "to hustle" — "to gain money dishonestly, as by prostitution" — includes a meaning of "jostle or shove" which intrudes upon the meaning of "hassle." In effect, "hassle" is being hustled.

This merger of hassle ("to harass") and hustle ("to defraud") should be resisted. Each lively locution should stand alone. Hustlers and hasslers alike should guard against pollution of the one by the other.

The Lexicographic Irregulars are urged to plumb the etymologies of these terms of the subcul-

WOOD . . . 'hassled'?

ture; the earliest known use of "hustling" as "robbery" was tracked by the Oxford English Dictionary to 1751. Research, especially on "hassel" in the South, is called for.

Letters complaining about wastes of time, or berating me for dignifying the substandard, are not solicited; we know what they are.

Ending with 'gry'

Everybody in the language dodge gets a query, sooner or later, from a member of a strange cult dedicated to driving crazy the members of the language dodge.

The seemingly innocent question these cultists ask is: "Aside from 'angry' and 'hungry,' is there another word in the dictionary that ends in 'gry'?" They usually add — as does headhunter Dianne Hanson, of Stamford, Conn., this week's cultist — "A friend assures me that there is; she can't remember it and I can't conjure it up."

It's a hoax, designed to provoke hours of useless brain-racking. Lexicographer David Guralnik, editor of Simon & Schuster's Webster's New World Dictionary, gets hundreds of these queries, and replies that there are no other "native English words" ending in "gry." Here are three imports:

Puggry, more often spelled "puggree," occassionally "puck-ery," is a noun for an Indian turban or head covering, and is also a useful word used to denote the scarf wound around a sun helmet and falling down behind to shade the neck. (Wear your puggry, Beau Geste, or you'll get a neckburn.)

Mawgry is the state of being regarded with displeasure. The word comes from the Old French "maugre"; in English, "mauger" means "ill will." If you are afflicted by mauger, you're maugry. It's obsolete; forget it.

Aggry, also spelled "aggri," to assure readers they have not read a typo for "angry," is the word to describe colored glass beads worn by Africans, thought to be of ancient Egyptian manufacture.

That's three. No follow-ups permitted. If you're hungry to be angry, cultists, you can flap your puggry over your aggry and stand around mawgry.

New York Times

Playing games with politics

By CHRISTOPHER BRASHER

(Brasher is a former British Olympic runner who now writes a regular sports column for The Observer *of London)*

MOSCOW — It is time to get my backside off the fence and forget the conventions: that Fleet Street dog does not eat Fleet Street dog; and that when in a foreign country you do not attack your own government or indeed that of a friendly power. But there are certain facts that lead me to exclaim, as Lord Killanin did the other day: "God help us."

Those facts are that the Western powers have bungled this Olympic affair; that the two countries which contain Madison Avenue and Berkely Square, the homes of the advertising industry, have been out-manoeuvred by Moscow; and that the British press, here and at home, are playing a dangerous game.

It all comes to five letters — or six, depending on which side of the Iron Curtain you live — the five letters which spell Truth in English, or the six letters which serve for the same elusive concept in Russian; *Pravda*.

Let me give you two simple examples from the first visit I made to this city, 25 years ago. I flew in from Scandinavia with Chris Chataway, a few days in advance of the first British athletic team to compete against the U.S.S.R. in Moscow. We spent most of our time in the company of 'Lera' (short for Valerie), a 22-year-old interpreter. Every evening over dinner we tried to find some flaw in her Communist dogma.

Every discussion with her eventually came up against the brick wall of facts. She believed one thing, and we believed another. We soon learned that argument was useless, and more usefully spent our time by finding out how a Russian of her generation lived and thought.

She thought that we in the West were inviting another world war by rearming Western Germany, by bringing them into NATO. "We have had the Germans on the doorstep of Moscow," said Lera. "And we know how dangerous they are."

That was in 1955, just 13 years after the German army had indeed been within sight of Moscow. Now, in 1980, my colleague David Hunn had a similar, gentle argument with another young female interpreter, and the subject this time was Afghanistan. He wanted to know what she thought of the Russian invasion of Afghanistan. "We were invited in," she said, "to help the Afghans who were being . . ." and she searched for the right word ". . . skinned by Pakistan."

What you're told

It is, you see, not a question of the truth, but what you believe to be the truth, and what you believe is based on what you are told by your government, or what your read, or see, in the media. Here, in Russia the government, TV and press all tell their citizens the same 'truth', and they make certain that their 'truth' gets through to their citizens. Newspapers do not have to worry about their own economics — *Pravda* costs only three kopeks (5 cents), and contains little advertising — but our newspapers do have to worry, and one way to economic success is to tell your readers what they want to know, and to propagate a line which attracts the advertisers.

Now there is no doubt that many readers in Britain, and the majority of advertisers, want to hear that the Russians are not fair-minded, that they bend the Olympic rules to suit their own propaganda purposes, and that they are making a mess of organizing these Games. And that is what some British journalists have been ordered, by their editors, to give you, the readers. In the blunt words used in Fleet Street offices, they have been told to "give us knocking copy."

That to my mind is playing straight into the hands of the Russians in the fight for the hearts and minds of the people of the world.

Our most priceless asset — denied to the Russians — is the freedom to dissent, the freedom to find out the facts for ourselves, either by travelling the world or by reading the news and views put out by those who, in our experience, have told us the truth — as far as it is possible for anybody to grasp that elusive concept.

I am not going to give you the truth about Afghanistan, because I am not in that country, but I can give you the truth about these Olympic Games which have become embroiled in the war over Afghanistan. And the truth is that in all essential respects, the Russians have not put a foot wrong.

On the material side, they have provided everybody concerned with everything they need to do the job they came here to do. The athletes have the most comfortable — and quiet — living quarters that I have ever seen and this is my 13th Olympics — eight summer, five winter. The food and the training facilities are unrivalled: indeed, there is nothing to criticize except for the excessive security which is one stage more restrictive than in Montreal, but then Montreal was many stages more restrictive than Games of my experience.

'Everything by the book'

Indeed, the only thing that baffles me is why, in a country with massive security on its borders, it is necessary to check and search everybody coming into, and going out of, every Olympic facility. The other night I left the secure area of the main Press Centre, climbed on to a press bus in a guarded yard, was driven a couple of miles to the guarded press hotel, was peered at three times to ensure that my face fitted the picture on my pass, and had my bag X-rayed, and then searched because my binoculars and tape recorder showed up as black and potentially threatening objects on the screen.

Like the athletes, we pressmen have every facility we need to do our work: a comfortable hotel, an efficient transport system, and a Press Centre which is the most spacious and effective work place I have ever come across. And it is the same for the international officials and the members of the IOC: everything we all need except the essential freedom. And that is not entirely true: I can go and mull over the events of the week with a long-time and wise member of the IOC, but only after the most tremendous hassle to get into his hotel; an athlete of one country can visit a friend from another country in his room, but only after a succession of telephone calls and with the correct pass — correct in every detail. Such tiresome regulations inevitably restrict the freedom of communication which is such an essential feature of the Olympic idea.

The Russians are also abiding by the letter and the spirit of the Olympic charter. Everything has been done exactly according to the book, and they are also showing great sensitivity about people's feelings.

'System stinks'

If I praise all that I see here, it does not mean that I have altered my view that the system stinks — and I do not mean the Olympic system, I mean the Communist system.

In 1955, when Chris Chataway and I were here, Russia and Moscow were just emerging from the tyrannical reign of Stain, and that, we thought, would expose the chinks in the armor of their faith. But after three hours' exhaustive argument with a universty lecturer, he exploded back at us and said: — "You in the West do not understand: you cannot understand for you do not comprehend our state in 1917. If a group — of, say, 100 people — are without clothes, without food, without shelter, they decided on a course of action to obtain these necessities. If 10 of that group oppose, actively or passively, that plan the need of the 90 is so great that they must, without delay, override those 10."

Savage repression

But now, 25 years later, they have clothes and food and shelter, and yet the 90 still override the 10 with savage repression, because authority here is afraid of freedom. So let us not continue to make mistakes with our freedom.

Let us not have editors who restrict the freedom of their correspondents; let us not have a government which restricts the freedom of speech of those in its pay as the Ministry of Defence has done to the servicemen in the British team; let us not have a government which uses every means possible to try to stop its citizens from attending a festival that is based on the idea that it is important for the youth of the world to gather together with a common purpose.

Above all, let us have the freedom to discover the elusive truth for ourselves. And I, like Lord Killanin, have discovered one truth in these past six months of argument: that the governments of the United States and of Britain have not understood the Olympic movement, nor how international sport is governed and organised. The Russians have understood. If this applies to other, more important, matters of the world, then I can only echo Lord Killanin's words: "God help us."

WE THOUGHT YOU SHOULD KNOW...

AL SULLIVAN
Master Technician

JORGE DIAS
Master Technician

VERN BENN
Service Advisor

VACATION SPECIAL
SUMMER TUNE-UP
4-cyl. $38.95
6-cyl. $49.95
8-cyl. $49.95
PLUS TAX
INCLUDES: MOST CARS
☑ Plugs, fuel filter
☑ Check choke operation
☑ Set carb to specs
☑ Service air cleaner
☑ Service battery, adjust drive belts
☑ Set engine to specs on electronic scope
Points and condensor extra if required

CHRYSLER
Rebuilt
Slant 6 cyl.
Engine 1968-75
Includes Cyl. Head
$995.00
Installed:
Eng. Core Extra
EXTRA BONUS
15% DISCOUNT
ON ALL EXTRA PARTS REQUIRED
WARRANTY
6 MONTHS or 12,000 MILES WHICH EVER SHALL OCCUR FIRST

VACATION SPECIAL
BUY NOW AND SAVE
ON AUTOPAR SUMMER TIRES
★ Nation-wide full road hazard guarantee.
★ See your dealer for details
BUY 3 GET 4 INSTALLED
THAT'S 25% OFF Reg. Retail
AUTOPAR
THE ROAD HAZARD TIRE

APPROVED AUTO REPAIR SERVICES
BRITISH COLUMBIA AUTOMOBILE ASSOCIATION CAA

CHARGEX VISA · master charge · AMERICAN EXPRESS CARDS

Road Ready Service

Chryco

ANY ADDITIONAL PARTS OR SERVICE WILL BE QUOTED BEFORE WORK IS STARTED
Call 386-2411 For an Appointment

autopar

ENSIGN SERVICE CENTRE
CHRYSLER PLYMOUTH LTD.
Dealer Licence Number D-6295

FAMILY CIRCLE

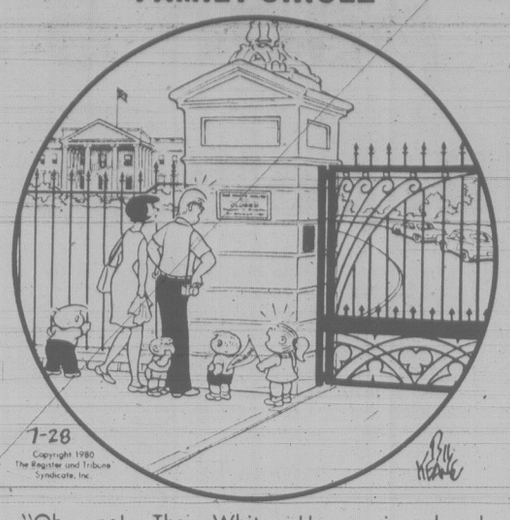

"Oh, no! The White House is closed Mondays."
"Know why, Daddy? It's the day Mrs. Carter hasta do her housecleaning."

DENNIS THE MENACE

DOWNSTOWN

BUCK ROGERS

WORDY GURDY

BY TRICKY RICKY KANE

Every answer is a rhyming pair of words (like FAT CAT and DOUBLE TROUBLE), and they will fit in the letter squares. The number after the definition tells you how many syllables in each word. To win $10, send your original rhymes with your definitions to this newspaper. All entries become the property of UFS, Inc.

© 1980 United Feature Syndicate, Inc.

Thanks and $10 to Sharon Cocchiola of Waterbury, CT for #7. Send your entry to this newspaper.

1. The best farm yield (1)
2. Scandinavian fellow (1)
3. A random JC store (2)
4. Valerie Harper's "Empire" elf dolls (2)
5. Flesh-and-blood "Mad" man(2)
6. Arm wrestle in New York City (2)
7. Device for locating traitors (3)

ANSWERS:
1 TOP CROP, 2 LAPP CHAP, 3 ANY PENNEY, 4 RHODAS YODAS
5 HUMAN NEWMAN, 6 APPLE GRAPPLE, 7 DEFECTOR DETECTOR

7-28

ZIGGY

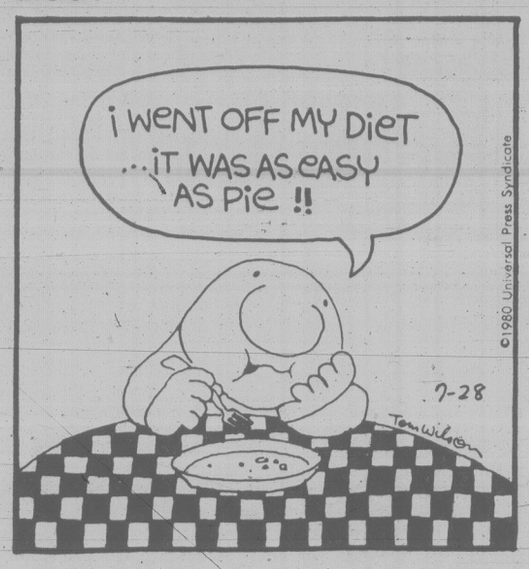

WINNIE THE POOH

HAGAR

PEANUTS

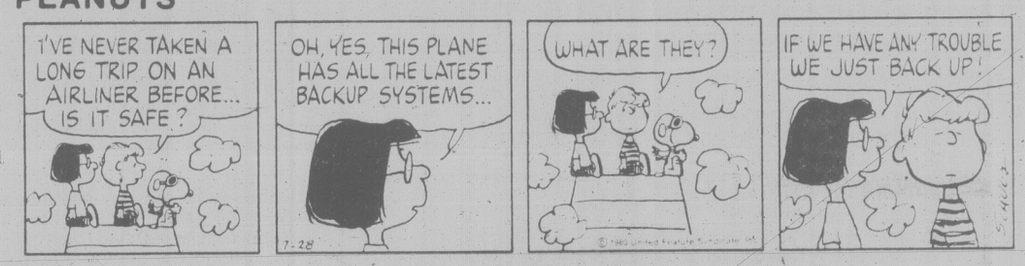

Contract Bridge — B. Jay Becker

East dealer.
Neither side vulnerable.

	NORTH	
	♠K 2	
	♡A 10 3 2	
	◇A 10 9 4 2	
	♣10 7	
WEST		EAST
♠10 9 6		♠Q 8 7 4 3
♡K J 9 5 4		♡7 6
◇J 6 5 3		◇K Q
♣2		♣J 6 5 3
	SOUTH	
	♠A J 5	
	♡Q 8	
	◇8 7	
	♣A K Q 9 8 4	

The bidding:

East	South	West	North
Pass	1 ♠	Pass	1 ◇
Pass	3 ♠	Pass	3 ♡
Pass	3 NT	Pass	4 ♠
Pass	6 ♠		

Opening lead — five of hearts.

It's always darkest before dawn, goes the old saying, and often a declarer strikes a dark point during the early play that precedes his ultimate step towards victory.

For example, consider this deal which occurred in the final round of the 1977 world championship. The bidding went as shown when Billy Eisenberg, Los Angeles star and a key member of the eventually victorious American team, got to six clubs.

West did not have a clear-cut opening lead and, after great thought, he elected to lead the five of hearts. This did not turn out well after Eisenberg won the heart lead with the eight, cashed the K-A of spades, and then ruffed the jack of spades in dummy.

Eisenberg now played the A-K of trumps, West showing out, and it appeared that eventually he would have to lose a diamond trick and a trump trick and go down one. But Eisenberg, never one to give up without a struggle, proceeded to make the slam anyhow.

He abandoned further trump leads at this juncture and, instead, proceeded to set the stage for a trump coup. Eisenberg played his queen of hearts, covered by the king and ace, then ruffed a heart, played a diamond to the ace, and ruffed another heart. As a result of this trump-reducing procedure, he now had only three cards left — the Q-9 of trumps and eight of diamonds. East's last three cards consisted of the J-6 of trumps and king of diamonds.

Eisenberg then exited with the eight of diamonds, not at all concerned with whether East or West would win the trick. In either case he was certain to win the last two tricks with the Q-9 of trumps and thus make the slam.

CRYPTIC CROSSWORD

ANSWERS TO FRIDAYS PUZZLE

Across:
6 Cabaret
7 Worry
9 Fleet
10 Planets
12 Family trees
14 Master-minds
18 Compass
19 Proof
21 Tried
22 Chanter

Down:
1 Sally
2 Camera
3 Let
4 Joiner
5 Written
8 Clay-pit
11 Diarist
13 Masonry
15 Tapped
16 Daring
17 Cover
20 Shy

CLUES ACROSS

1 and 3 Ac. They man the engines if bridges are destroyed (4-8)
3 See 1 Across
9 Made light of (7)
10 A labyrinth to cause stupefaction (5)
11 Time to say yes? (3,2,7)
13 Get away when the peace is disturbed around the south (6)
15 A feature of old-time dress to cause a stir (6)
17 The Singing Shopman? (7-5)
20 In essence, a self-supporting structure (5)
21 Reflectors (7)
22 Testing a proverb, by the sound of it (8)
23 See 7 Down

DOWN

1 Gears fit for different craft (8)
2 Speak passionately about the northern mountains (5)
4 Describing the rod transmuted in the furnace (3-3)
5 Their blades keep others in trim (5-7)
6 Trawling equipment could be taken for granted (4-3)
7 and 23 Ac. Unable to reproduce description of straightforward tennis tournament (8)
8 Dire punishment associated with a corpse? (5,7)
12 So a tree's producing these flowers (3-5)
14 More than one vote goes to the other side (7)
16 Tuetonic name for the girl's fiance (6)
18 Neck-tie (5)
19 Conducted by a parent of Helen (4)

B.C.

WIZARD OF ID

FUN WITH FIGURES

By J. A. H. HUNTER

Harry handed back the little photo. "It's funny to thinkd that I was once fifty times as old as Bob was," he said. "Yet he's twenty years younger than me."

"It does sound ridiculous, but I guess you're right," Jane replied. "Seven years ago you were only three times as old as him."

Careful now! How old was Harry?

Thanks to H. J. Komery, Sept Iles, Quebec.

(Answer tomorrow)

Friday's answer: Area 6720 square miles.

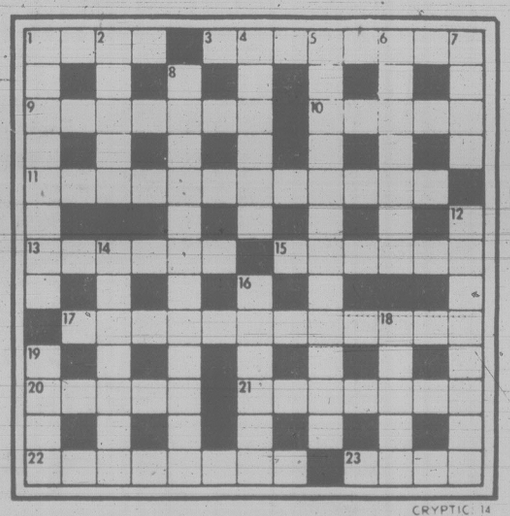

SOLUTIONS TUESDAY

APARTMENT 3-G

NANCY

MARK TRAIL

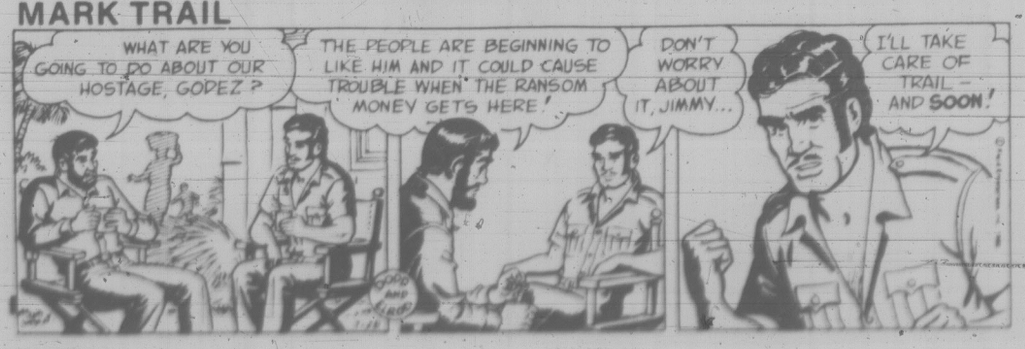

Monday Prime Time

	7:00	7:30	8:00	8:30	9:00	9:30	10:00	10:30	11:00
2	Happy Days	House Calls	White Shadow		M.A.S.H.	WKRP	News Mag.	This Land	News
3	Pistroli	A Contrepoids	Scenario	Cinema: Policier				Nouvelles	
4	Anna Karenina: Pt. 6		That's Incredible		Movie: The Girls In The Office				News
5	Seattle Tonight	Tic Tac Dough	Little House On The Prairie		Movie: Airport '77				News
6	Hogan's Heroes	Rhoda	Little House On The Prairie		Stan Kann	Comedy Shop	News Mag.	This Land	News
7	Joker's Wild	P.M. Magazine	Flo	WKRP	M.A.S.H.	House Calls	Lou Grant		News
8	Circus		Flo	Headline Hunt	Movie: Airport '77				News
9	MacNeil	Wilderness	Superstar Prof.	Old Friends	Dial Line 9		Movie: Adventures Of Marco Polo		
11	Hogan's Heroes	Adam 12	Movie: Wait Until Dark				News		Benny Hill
12	Joker's Wild	Tic Tac Dough	Newlyweds	Merv Griffin			On the Buses	News	After Benny
13	Vancouver				Status: Refugee		Forum Presents		Sports Page

Crossword By Eugene Sheffer

ACROSS
1 Nourished
4 Eccentric wheel part
7 Unexpected obstacle
11 Oriental nurse
13 Gold, in Barcelona
14 Miss Horne
15 Famous ship
16 Medieval type of short tale
17 Pitcher
18 Drop suddenly
20 A nail
22 Extinct bird
24 Word with rotary or turbine
28 Diatribes
32 Dogma
33 Winglike
34 Party goody
36 — sapiens
37 Garden flower
39 A palace at Versailles
41 Steals (slang)
43 — Kippur
44 Drives into
46 Eskimo boat
50 French novelist
53 Frost
55 Wicked
56 Sacred image
57 Malay gibbon
58 Steak order
59 A throe
60 Chang's brother
61 Born

DOWN
1 Winnows
2 Author Ludwig
3 Celtic goddess
4 Mountain pass
5 The Kohl
6 Watered silk
7 Blacksmith's tool
8 Novel
9 Chemical suffix
10 Pikelike fish
12 Found in a piano
19 American author
21 Slave or carpenter
23 Append
25 Privy to
26 Verne's captain
27 English school
28 Weakens gradually
29 Talon
30 Hindu queen
31 Hold session
35 A lever
38 An affirmative
40 Debtor's note
42 Show pleasure
45 Scrutinize
47 "The Terrible"
48 River in France
49 Swiss painter
50 Back talk
51 Wood sorrel
52 Weight unit
54 Work unit

Avg. solution time: 27 min.

T	A	L	U	S		A	S	H		R	A	S
A	B	U	S	E		G	O	A		E	R	N
P	A	N	E	L		L	U	M	B	A	G	O
		A	S	L	E	E	P		O	D	O	R
B	A	T		S	P	A		B	R	E	T	T
U	R	I	M		O	M	B	R	E			
S	E	C	O	N	D		E	A	R	L	A	P
			N	E	E	D	S		S	U	R	E
M	A	R	A	T		E	T	A		C	A	W
I	M	A	M		C	A	S	T	L	E		
L	U	C	I	F	E	R		L	O	R	R	Y
A	S	E		O	D	E		A	N	N	I	E
N	E	D		P	E	R		S	E	E	D	S

7-26

Answers to Friday puzzle.

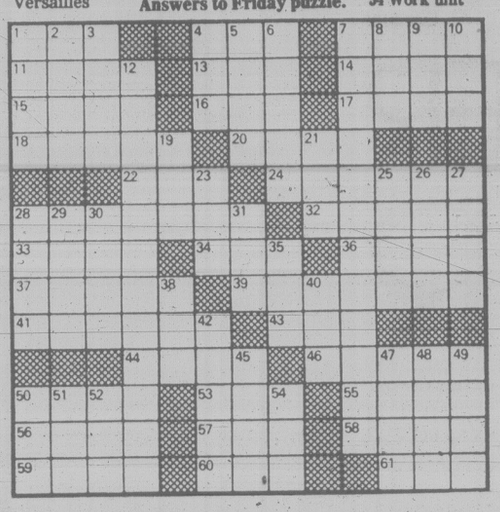

Bolivia miners stay out

ORURO, Bolivia (Reuter) — Thousands of Bolivian miners Sunday continued a 10-day-old strike of resistance to the country's military rulers.

Miners, who managed to elude a siege by the military to buy supplies in this Andean city 288 kilometres south of La Paz, said most of the country's 50,000 miners are prepared to extend the strike indefinitely.

"We continue on a general strike," a spokesman of the miners. "We need food and suffer from hunger, but we do not lack courage to continue our struggle."

At least seven people have been reported killed and 15 injured in clashes since soldiers supported by armored units and reconnaissance planes marched to the area after the overthrow of President Lidia Gueiler.

Roman Catholic priests working in the area said roadblocks set up by the soldiers have prevented them from going back to their parishes in Catavi, Siglo Veinte, Llallagua and Huanani, four major tin-producing centres isolated by the siege.

Church leaders condemned the violence sweeping Bolivia since the military regime seized power two weeks ago.

Meanwhile, sources said the nation's leading opposition politician has formed an underground government.

Friends of Hernan Siles Zuazo, the apparent winner of last month's presidential elections, said the 67-year-old politician formed the left-center underground government while in hiding in the capital.

They said a ministerial council has been appointed, and ambassadors under former President Lidia Gueiler have been asked to represent the government abroad.

Siles Zuazo's government is backed by the Popular Democratic Unity, a coalition of three left-center parties, including the Communist Party, that gave him 39 percent of the votes in the June 29 election.

Robbers hit McDonald's

NORTH VANCOUVER (CP) — RCMP said a man and woman bound and gagged three employees and took a small amount of money from a McDonald's restaurant early today.

Two janitors were confronted by the pair at about 5:30 a.m. They were tied up and tossed into a storage room. Police said the man had a handgun.

A female employee arrived about 30 minutes later and was also tied up and placed in a staff room.

A fourth employee arriving for work was also confronted by the man and woman but she managed to escape and tell police.

Police, fearing there was a hostage-taking, cordoned off the area. After determining there was no hostage-taking, police searched the restaurant and found only the tied-up employees. They were not injured. The amount of money stolen was not known.

Busline staff 'torture'

MEXICO CITY (UPI) — Employees of a bus company kidnapped and tortured 20 people, including children, in a weekend of terror to force them to accept a small liability payment for a fatal accident, authorities said today. One person was killed and the others were seriously injured.

A spokesman for the Mexico City prosecutor's office said the families of four people killed in a bus accident last week were invited by the bus company involved to a meeting Friday night to discuss the indemnity.

He said 20 people, including several children, went to the meeting place, where they were attacked by eight men.

The men locked up the family members for three days and tortured them, the spokesman said, to force them to accept an $8,700 indemnity payment.

One person was beaten to death and the others were seriously injured, the spokesman said.

Police Department spokesman Arturo Gonzalez said several of the captives were forced to ingest poison. He declined to say if any arrests were made.

A Red Cross spokesman said ambulances were sent to a Mexico City building Sunday night after neighbors heard people calling for help.

The 19 survivors of the two-day ordeal were rushed to a Mexico City hospital, he said.

Blacks aim to close city

JOHANNESBURG, (UPI) — Black city workers, protesting the dismissal of some 1,400 black employees at two power plants, threatened to bring South Africa's largest city to a standstill today by going on strike.

The threat of a black worker walkout crippling the nation's commercial center followed a weekend of violence in the Eastern Cape city of Grahamstown, where police killed two blacks and another was stoned to death by a mob Saturday night.

About 9,000 black employees of the Johannesburg city council threatened to walk off their jobs following the dismissal of 1,400 black workers at two power plants in the city over a pay dispute.

City officials said the strike could spread to many key services, bringing the city to a grinding halt.

The workers were demanding a pay increase from an average of $42.90 per week to $75.40 per week.

"I'm sure we will get by no matter what the blacks decide," said Elizabeth Pearson, a white resident of the city. "Maybe we will have to do something for ourselves for a change."

Police firing shotguns killed two black men in a township near Grahamstown late Saturday night and a third man was stoned to death as rioters went on an orgy of burning and looting in the quiet university town, 450 miles south of Johannesburg.

At least two high schools were burned to the ground along with several government buildings.

Syrian fingered

ANTWERP, Belgium (UPI) — An Arab travelling on a false passport threw two grenades into a tour group outside an Orthodox Jewish home, killing a 15-year-old boy and injuring 13 others, one critically.

The alleged assailant identified himself as Abdel Wahid, a 25-year-old Syrian travelling with a false Moroccan passport, police sources said.

He was chased and caught by neighbors and police following the twin blasts Sunday, believed to be the first attack on the large Jewish community of the north Belgian port.

July 23 and July 30
WINSDAY
tickets good for

OVER 11,000 BONUS CASH PRIZES

CLOVERDALE Paint n' Paper
This Week's "SPECIAL"
SAVE $5.10 Per Gal.

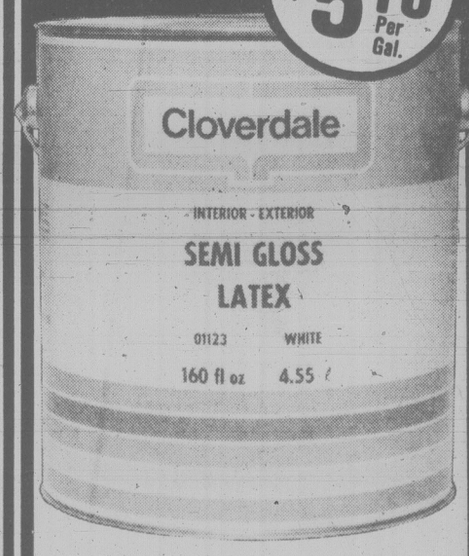

Regular $17.98 Per Gallon
SPECIAL PRICE $12.88 Per Gal.
Effective Sale Dates July 28-Aug. 3

This week's special is available at all Cloverdale Paint 'n Paper stores in B.C. and Alberta.
VICTORIA 382-6148
2644 QUADRA ST.
Weekdays 7:30-5:00 p.m.
Sat. 8:30-5 p.m. Sun. 10:00-4 p.m
SIDNEY 9768-5th St. 656-3975
COLWOOD 1901 Sooke Rd. 478-5525
Weekdays 8:00-5:30 p.m.
Sat. 8:30-5 p.m. Sun. 10:00-4 p.m.
GRACO SALES AND SERVICE
PUT THE Cloverdale BRAND ON YOUR HOME

35¢ OFF ANY OF THESE CADBURY BARS.

35¢ 35¢ OFF ANY SIZE OF: Cadbury's CARAMILK* CRUNCHIE* WUNDERBAR* SNACK BAR* 35¢

TO THE DEALER: Upon presentation of this coupon by your customer toward the purchase of the products specified, we will reimburse you the face value of the coupon plus regular handling. Application for redemption on any other basis may constitute fraud. Invoices showing purchases of sufficient stock (in the previous 90 days) to cover all coupons presented for redemption must be presented on request. Failure to do so will, at our option, void these coupons. Coupons will not be honoured and will be void if presented through outside agencies, brokers (and others who are not retail distributors of our merchandise unless specifically authorized by us to present coupons for redemption. When submitted for redemption, this coupon becomes our property. Merchandise value 1/10¢. For redemption, mail to: Cadbury Schweppes Powell Inc., P.O. Box 3000, Saint John, New Brunswick E2L 4L3.

OFFER EXPIRES AUGUST 31st, 1980.

STORE COUPON

2211441A

the Bay

SAVE UP TO 50% AND MORE ON FAMOUS MAKER SPORTSWEAR

Hot weather ahead? You bet there is! And, if you've waited till now to complete your summer wardrobe, smart thinking.

Now, at the Bay, you can save up to 50%, – up to 70%, even, on ladies' sportswear by a famous West Coast maker. Sorry, we can't mention the name, but you'll recognize the quality.

Choose from a top selection of beautiful mix and match coordinates, all in the most popular styles and colors for summer '80. Better hurry though, while the selection is at its best.

Jackets, our reg. $36 to $38. Tops, our reg. $14 to $25. Shorts, our reg. $15 to $18. Pants, our reg. $26. Skirts and culottes, our reg. $30 to $32.

TO CLEAR 9.99 EACH

Personal shopping only, please. Prices in effect while quantities last.

Ladies' Sportswear, Downtown Vancouver (third), Victoria, Park Royal, Richmond, Surrey, Lougheed, Champlain and Coquitlam.

Saving on smart summer wear?
Now that's using your Baycard!

Hudson's Bay Company

In case you're wondering

Bill Halkett photo

Dalhousie Cottage a Maclure design

On my noon hour walks I pass a house on Meares Street called Dalhousie Cottage. There is a heritage plaque on the gate. Can you please tell me something of its history, who built it, how did it get its name, etc.?

One of Samuel Maclure's early designs, this house at 941 Meares was built around 1906. The city's directory of heritage homes, *This Old House*, says Dalhousie Cottage combines several styles Maclure tried to bring together in his early years as an architect in Victoria.

They include Tudor half-timbering, the low profile of the colonial bungalow and picturesque qualities of the Alpine chalet.

"The house has been restored, with painstaking attention to detail, both exterior and interior, along with the garden," says the book.

W. Warburton, an accountant with Windsor Gardens, was the first owner.

Tom Palfrey, a Provincial Museum employee, bought the house three years ago and carried out the restoration, although he says there's still a lot of work to be done inside. Concerning the name of the house, Palfrey has never discovered why it was called Dalhousie Cottage. Neighbors told him the little sign was always there.

If your interest has been aroused by some feature of Victoria — or even some oddity — write to Wondering, Victoria Times, 2621 Douglas.

Beer Strike? Do it yourself

What's brewing on home front?

By AB KENT

Let the big breweries lock their doors.

Beer drinkers can go home and tap a more reliable source.

Home brewing in Victoria and other parts of North America is the coming thing, as supplier-author Desmond Lundy has found in the 10 years he has operated Fermenthaus.

Even without the current scarcity of commercial beer through labor-management difficulties, Lundy's shop has seen a steady growth of business supplying ingredients, materials and equipment for making many different kinds of beer.

He estimates beer-makers provided only 4 per cent of his trade compared with wine-makers a decade ago. Today his beer business constitutes 75 per cent.

Since 1970 he has seen a 50 per cent growth in wine-makers, but 25 times as many beer-makers.

At Betty Schenck's Wine Arts store the proportion of beer-makers to winemakers has stayed about even, but more sales of beer items is anticipated.

The threat of a beer strike has only begun to show up in Lundy's shop, but is likely to increase with warmer weather.

He expects to sell a 200-litre (45-gallon) drum of concentrated, unfermented wort every two to three weeks for the rest of the summer.

Each barrel makes 20,000 bottles of beer, or 1,750 dozen.

But it will not all be sold locally or in B.C. because Lundy's store is a principal North American importer and supplies retailers in Washington, Oregon, California, New York, New Jersey, Virginia, Minnesota, Wisconsin, Pennsylvania and Michigan.

He claims to be the only importer of appreciable volumes of European malt and hops, which he has made to formula, then bottles and labels them himself.

He has written *Beers*, a standard guide for handmade brews, and *Liesure Winemaking*, both clearly detailed references for the amateur.

Lundy has advice for the panic-stricken, would-be home brewer:

If you think you can rush out, spend a few dollars on equipment and brew up next week's beer over the weekend — forget it. Even bad beer can't be made in five days, he said.

"Beer can't be hurried. But a respectable beer can be made in seven weeks, and it continues to improve in the bottle, even four or five years."

Not that many people would want to wait that long. But contrary to a common belief, beer, like wine, may get better with time.

For $40 a home brewer following directions can made his first five cases of beer, choosing from American lager, Munchen lager, Irish brown ale, English pale ale, German export, stout, Irish chocolate (so called because of its color and character), weissbiers, kalja or kvass, the latter made from malted rye, barley or wheat.

Lundy said the types which can be made are endless. It's something like cheese-making. Purists will not buy the concentrates but grind their own grain and boil up their own mash and hops.

And the taste, they claim, is worth the trouble. It also is cheap, something like $6 for succeeding five-case lots after the first batch.

Even championship beer makers, like Robin McNeil of Saanich and Thomas Robinson of Vancouver — both supplied by Lundy — use only about $150 worth of equipment.

They have been competing for about eight years and have won prizes at regional, provincial and dominion homebrew trials, both specializing in ales and stout.

"The public today wants a wholesome, well-tended process," Lundy said. They are willing to obtain proper ingredients, follow directions closely and use the right equipment.

This means a quality plastic primary fermenter (not a plastic garbage pail) which will not impair the yeast action or allow polyvinylchloride to get into the brew.

It means using good malt, good hops and good yeast.

It means using glass secondary fermenters, airlocks, *clean* glass bottles (cappable soft drink, champagne or beer bottles) and patience.

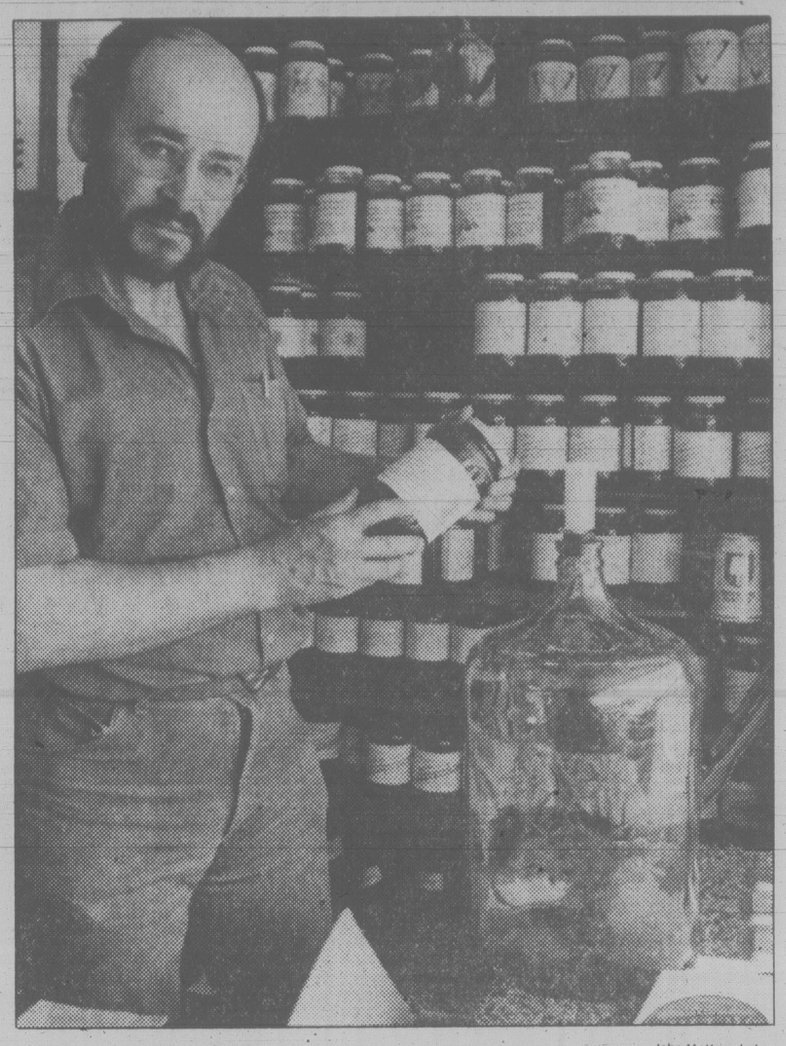

John McKay photos

Lundy and homebrew ingredients, including wort (below)

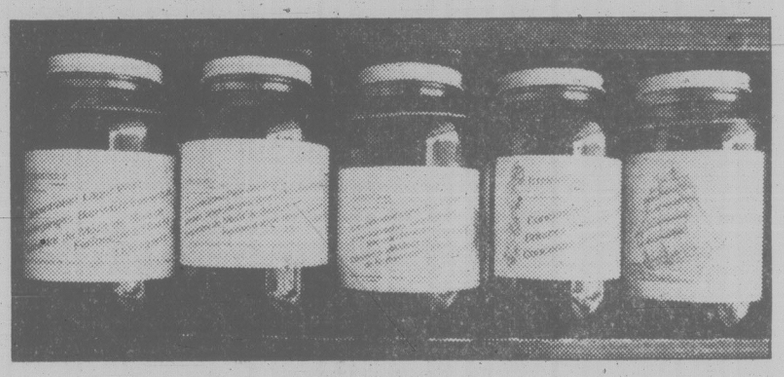

Bill Halkett photo

GETTING AROUND is easy if you aren't disabled, but for those using crutches and wheelchairs or the blind, getting around downtown Victoria can be a threat to life and limb. Here Doug Ottenbreit begins a jaunt through The Empress Hotel's front yard to scout for hazards, kicking off a two-week campaign by the B.C. Coalition of the Disabled to alert government, businesses and the public to problems that hamper disabled persons' mobility. Volunteers will put stickers on stairways, branches that overhang sidewalks and other potential hazards. If you want to experience one problem, just try selecting the correct elevator button with your eyes closed.

Injured climber rescued

Seven Langford volunteer firefighters and a Colwood RCMP officer rescued a Colwood man from near the summit of Mount Finlayson Sunday.

Ronald Bailey, 30, of Rainville Road, apparently slipped on some loose stones while walking the trail on the mountain's southwest side. He suffered fractures to the ankle and lower leg.

Langford firefighters, led by Chief Al Le Quesne, drove up the east slope of the mountain in a four-wheel drive rescue vehicle.

Gordie Johnston, a paramedic with the provincial Emergency Health Services and a volunteer firefighter, secured Bailey's leg and ankle so he could be moved by basket stretcher to a nearby rescue vehicle.

Bailey was then driven about 400 yards down the mountain to an RCMP helicopter which took him to Royal Jubilee Hospital.

Bailey is reported today in fairly good condition.

Regal time for Que. students

Twenty-five students from Quebec will enjoy some vice-regal hospitality Thursday.

The students, working in the B.C. public service for the summer as part of an exchange program with Quebec, will be at Government House for a swim party and barbecue.

The next day, Lieut.-Gov. Henry Bell-Irving and Mrs. Bell-Irving will board a Canadian armed forces plane in Vancouver to fly to Cyprus where they will visit the 3rd. Battalion, Princess Patricia's Canadian Light Infantry.

Causeway bus battle flares

The so-called "war of the tour buses" on the Causeway today turned into a battle of words and a struggle for parking space as one operator hogged half the slots.

City hall has threatened — once again — to force all the companies off Government in front of The Empress if they can't keep the peace.

A Gray Lines official said he hoped the companies could sort things out themselves. A meeting is scheduled for Wednesday at which principals of the four bus companies would discuss the problem, he said.

This morning, all of the tour companies had buses circling the block at one point or other, waiting to slide into the curb the moment one pulled out with a fresh load of tourists.

Some had been going around the hotel four or five times before a spot opened up.

Jim Gorst, owner of Marguerite Tours, had four doubledecker buses in front of the hotel on Government while competing Gray Lines and Conmac Stage Lines had room for only two.

The usually talkative former MLA for Esquimalt wouldn't comment on the dispute and was angry when a reporter asked him about the dispute.

"It's a nice sunny day," he snapped. "No comment."

The Gray Lines man said there were too many companies competing for the summer business and he resented the fact the other companies were only there when the tourist season hit a peak.

"We're here 12 months of the year providing a service. These guys are just out for July and August," he said, referring to Marguerite Tours and Conmac, the newcomer in the field.

It seemed to be an ironic situation for Gorst. Four years ago when he set up his own tour bus firm, he was the loudest complainer about the established companies freezing out the newcomers from the limited parking space available.

Mayor Bill Tindall said on the weekend he is ready to clear the Causeway of all buses as the ultimate solution.

It's a threat the city has been making for nearly a decade. The last time was 1977 when Marguerite Tours appeared on the scene. Then there were five companies with about 100 buses competing for the six parking slots on Government.

The problem appeared to go away on its own, but a recent decision by the provincial government awarding tour operator's licences to Conmac — which recently lost its airport service — and another firm has revived the old grievances.

John McKay photo

BUDDING STAR on the home-grown music scene is 17-month-old Timothy Green who's tapping out some mellow sounds on a wooden Tonga at the Rising Star Country Faire at Banfield Park in Vic West. Weekend event featured displays of natural foods, handmade crafts, outdoor entertainment, a swap and shop and dance. Great weather brought a big turnout.

Illegitimate births up 17%

The number of illegitimate births in B.C. increased 17 per cent last year, according to the annual report of the provincial health ministry.

The report says illegitimate births accounted for 15.5 per cent of all live births — a record.

Health Minister Rafe Mair says a program to combat unwanted pregnancies is more urgent than ever. He has a proposal before the treasury board which he hopes will soon be approved.

He says he can't reveal details at this time.

Earlier this year Mair said a community education drive would probably be an effective means of countering the trend toward increased teenaged pregnancies.

The latest report also shows venereal diseases also rose in 1979, with the gonorrhea rate climbing from 355.9 cases per 100,000 in 1978 to 365.8 per 100,000.

Heart afflictions remained the leading cause of death in B.C. Cancer, the second biggest killer, continued to take an ever higher number of victims. The 1979 rate for all types of cancer was 164 deaths per 100,000, compared with 160 per 100,000 in 1978.

Furnace blast clears hotel

Guests at the James Bay Inn at 270 Government were evacuated Sunday evening when a blowback on the oil-fired furnace created a lot of smoke.

After the fire department checked out the heating system, guests were allowed to return.

Assistant manager Don McGee ordered the evacuation and although it proved unnecessary, a fire department official termed it a good move.

TORONTO STOCK EXCHANGE TRADING

Distributed by CP
Toronto Stock Exchange—July 28

Quotations in cents unless marked $. z—Odd lot, xd—Ex-dividend, xr—Exrights, xw—Ex-warrants. Net change is from previous board-lot closing sale.

Stock	Sales	High	Low	1:40 p.m.	Net Ch'ge
A.G.F.M	5000	$5⅝	5⅝	5⅝	+⅛
Aby Gln w	1000	$12	12	12	
Abti Prce	7910	$20⅜	20⅜	20⅜	+⅛
Adanac M	500	375	365	365	−5
Advocate	500	150	150	150	
Afton Min	4100	$35½	35	35½	−1
Agnico E	4445	$15⅞	15⅝	15⅞	
Agra Ind A	800	$5⅛	5⅛	5⅛	−⅛
Albany	7250	260	250	250	−15
Alt Energy	39178	$22½	21	21¼	−1⅜
Alta Gas A	21780	$33¾	32⅝	33	−½
Alta G E p	z20	$21½	21½	21½	
Alta G 9.76	100	$26⅜	26⅜	26⅜	+⅛
Alta G 7.60	100	$22	22	22	−¼
Alta G 6⅛	1200	$46	46	46	
Alta G 6½	5375	$29¾	29	29⅜	−¼
Alta Nat	800	$23⅜	23⅜	23⅜	
Alcan	30985	$36⅛	35	36	+1
Algo Cent	700	$25½	25½	25½	
Algoma St	4266	$36	35⅜	35¾	
AStel p	500	$25⅛	25⅛	25⅛	
Allarco Dv	100	$135	135	135	
Am Larder	2500	83	83	83	
Am Eagle	1615	$5⅞	5¾	5¾	−⅜
Am Leduc	4600	90	86	90	
Andres W A	400	$10¼	10¼	10¼	
Andres W B	500	$10⅜	10⅜	10⅜	+⅛
Ang D Gld	1000	400	400	400	
Ang U Dev	200	320	320	320	
Aquitaine	4550	$68½	67¾	68½	−¼
Arbor C	4500	315	315	315	
Argus C pr	z50	$6⅛	6⅛	6⅛	
Asamera	12100	$23½	23⅛	23⅜	
Asbestos	1000	$35½	35½	35½	
Asoc Porc	2693	450	450	450	+20
Atco A	3552	$27⅛	26¾	26¾	−¼
Atl C Cop	1600	95	95	95	−7
Atlas Yk	1500	80	80	80	
Alo Hard A	100	$10½	10½	10½	
BC Sugar A	2000	$40	40	40	
BC Sugar P	400	$12¾	12¾	12¾	
BP Can	8335	$47½	47⅛	47⅛	−⅜
Bachelor	5000	475	455	455	−20
Bakertalc	700	125	115	125	+5
Bakertlc r	19206	5½	3	3½	−1½
Banister C	3600	$19⅜	18⅞	18⅞	−⅛
Bank Mtl	9991	$29⅛	28⅝	29	
Bank N S	7650	$31¼	30½	30½	−¾
Bankeno	3500	$7⅛	7⅛	7⅛	
Barex	2500	27	25	25	−2
Bary Expl	1000	160	160	160	
Basic Res	5450	$15	14½	14⅞	
Baton B	200	$13¾	13¾	13¾	+¼
Bay Mills	400	$6¾	6¾	6¾	+¼
Becker B p	220	$9½	9½	9½	
Belding	z12	225	225	225	
Bell Canad	34888	$19¾	19⅝	19¾	+⅛
Bell 1.96	1600	$23½	23⅜	23½	+⅛
Bell 2.05	20000	$23⅞	22¾	23	+⅛
Bighart O G	2650	$9	8¾	8⅞	−⅛
Blakwod A	200	$5	5	5	
Bombr	1400	$15⅛	15	15	−¼
Bonza O	6040	$11¼	11⅛	11¼	−¼
Bonanza W	1500	$5¼	5¼	5¼	
Bow Val	102190	$25⅝	24¼	25¼	−½
Bow Vly 7.	1580	$91	88⅛	89½	−2½
Bow-m pr	100	$45	45	45	
Bralor Res	2175	$15¼	14¾	15	−½
Bramalea	200	$11½	11½	11½	
Brascan A	3100	$29⅛	29	29	−¼
Brenda M	1000	$37⅛	37	37⅛	+⅛
Brinco	700	$8	7⅞	7⅞	−⅛
Brinco p	200	$5⅝	5⅝	5⅝	+⅛
BCFP	5550	$16¼	15¾	15¾	−⅜
BCRIC	12495	$6⅝	6⅝	6⅝	−¼
BC Phone	1574	$17⅞	16⅞	17⅛	+⅛
BCPh 4.84	z60	$12½	12½	12½	
Br Reef	252160	230	180	212	+40
Brunswk	4300	$13⅞	13¾	13¾	
Budd Can	200	$7	7	7	+⅛
C					
CC Yachts	300	350	350	350	+20
CAE	3810	$20⅞	20⅛	20⅜	+⅜
CCL Ind	1200	$6¼	6¼	6¼	+⅛
CIL	10025	$27	27	27	+¾
CME Res	17200	310	310	310	−5
CMS Mines	1000	110	110	110	−5
Cad Frv	56229	$25	24	24	−1
Cad Frv A	850	$8⅞	8¾	8⅞	+⅛
Cal Pow A	5107	$18¾	18⅝	18¾	+⅛
Cal P 9.75	45	$101	101	101	+1
Cal P 8¾	z3	$97½	97½	97½	
Calvert	9747	325	315	315	−10
Camflo	8775	$31½	31	31¼	−¾
C Chib A	200	$15¼	15	15¼	+¼
Camp RL	5270	$68½	67¾	68½	
Can Cem	1615	$12¾	12⅝	12⅝	−⅛
C Cem 6½	z45	$13¼	13¼	13¼	
CCem 2 p	600	$14½	14½	14½	
CDC	1000	$13	12⅞	13	
CDC pr B	70	$144	143	144	
Can Malt	200	$33¾	33¾	33¾	+¼
C Nor West	5625	$25⅛	24½	24½	−⅜
CanP Ent	10566	$24	23¾	23⅞	
C Packrs	1660	$32½	32½	32½	−¼
Can Perm	2100	$19¼	19	19	−¼
CS Pete	4100	$17	17	17	−¼
Can Trust	550	$27½	27½	27½	
C Trust 7¼	2000	$21½	21½	21½	+⅛
C Tung	100	$30⅜	30⅜	30⅜	+¼
CCablesy A	5700	$9½	9	9	−⅜
CCablesy B	3700	$8⅝	8¼	8¼	−½
C Formst	600	$13¼	13	13¼	−⅛
CGE	z20	$28¼	28¼	28¼	
CI Bk Com	48668	$26	25¾	26	+¼
C Lencour	4000	125	120	120	
C Marconi	1100	$20¼	20¼	20¼	
CNat R	8950	$21⅛	20⅜	21	−½
C Nat 8.50	1530	$45	44	45	−1½
C Ocdental	2400	$15⅛	15	15⅛	−⅛
CP Ltd	3916	$41¾	41½	41¾	+⅛
C Reserve	325	$23	23	23	−½
Cdn Tire A	2077	$29⅞	29½	29⅞	+⅜
C Util 5 pr	z20	$52	52	52	
CU 10¼	z30	$24⅞	24⅞	24⅞	
C Util 7.30	100	$19	19	19	−1½
CUtil 2nd	1000	$27¾	27½	27¾	+1
Canray	4675	305	300	300	−10
Canron A	3650	$19	18½	19	−⅛
Cara	1010	$8¾	8¾	8¾	−¼
Cara A	300	$7½	7½	7½	−⅜
Carl OK	4460	$9⅛	8⅞	9⅛	+⅛
Carma A	19750	$25½	25	25¼	−⅛
Carolin M	700	$19	18¾	19	+¾
Cassiar	600	$13⅝	13⅝	13⅝	−⅛
Cassidy L	400	420	420	420	+10
Celanese	2200	$6⅞	6⅞	6⅞	−⅛
Celan 175 p	200	$17¾	17¾	17¾	+⅛
Ctl Est A	300	$12⅝	12⅝	12⅝	+⅜
Cent Pat	6200	465	455	455	+5
Chnclr	4000	$5⅝	5½	5⅝	−¼
Cherokee	2755	$12½	12¼	12¼	−⅛
Chib Kay	49000	47	40	45	+5
Chieftan D	1460	$25¾	24¾	25¾	
Chrysler	1136	$8	7¾	8	
Coin Lake	24500	75	70	74	+4
Cmplx	300	$5⅞	5⅞	5⅞	−⅛
Cominco	1445	$61	59¾	60½	−½
Cominco A	200	$25	25	25	
Comrcl O G	5800	380	370	370	−15
Computel	100	425	425	425	+20
Conduit A	100	455	455	455	
Coniagas	2100	265	254	254	
Con Bath A	22915	$16¼	16	16¼	+½
Con Fardy	900	290	290	290	−5
C Durham	7500	275	270	270	−1
C Marben	1500	250	250	250	+10
C Morisn	3500	420	405	410	−10
Cons Pipe	200	$7⅝	7⅝	7⅝	−⅛
Cons Prof	2700	210	210	210	−8
C Rambler	1200	475	475	475	−5
Consoltex	1700	$7⅛	7	7	−⅜
Con Distrb	2950	$9⅝	9½	9½	
Con Glass	z50	$18⅝	18⅝	18⅝	
Conventrs	2780	$17¾	17¼	17¼	−½
Conwest B	200	490	490	490	+10
Cooper C	3100	$5	5	5	+½
Corby vt	135	$19¼	19¼	19¼	+½
Corp Food	300	$30	30	30	
C Falcon C	5325	$11⅞	11½	11½	−⅜
Coseka R	7310	$20¾	20	20½	
Costain Ltd	2500	$9¼	9¼	9¼	−¼
Courvan	6000	190	185	188	+8
Craigmt	1400	$5½	5⅜	5⅜	−⅛
Crain R L	200	$11½	11½	11½	+¼
Crown 8¾	200	$20	20	20	+¼
Crush Intl	185	$13¾	13¾	13¾	+¼
Cuvier M	750	85	85	85	−5
Cyprus	4300	$21½	21¼	21¼	−⅜
Czar Res	15725	$18	17½	17¾	−¼
D to G					
DRG Ltd A	1440	$7¼	7¼	7¼	+¼
Dalco Pet	1100	$9	8⅞	9	−⅛
Daon Dev	19400	$10⅜	10¼	10¼	
Daon 8⅜ p	600	$8¼	8¼	8¼	
Daon 9½ p	1000	$8⅞	8⅞	8⅞	
Datline	100	$7¼	7¼	7¼	
Delour Mn	65000	145	140	145	+9
D Eldona	19600	220	214	214	−6
Delhi Pac	9500	98	97	97	
Denison	6471	$46⅝	46	46	−⅜
Dicknsn	5250	$18⅛	17¾	18⅛	+⅛
Digtech	2000	$9¼	9¼	9¼	+¼
Discovry	3600	209	202	202	−3
Doman I	2200	$10½	10¼	10½	+¼
Dome Mine	5058	$126½	125	125½	−1
D Bridge	6550	$19	18⅞	19	
DExplor	9500	88	83	83	−4
Dofasco A	3390	$37	36¾	36¾	−⅛
D Textile	400	$14½	14½	14½	−⅛
Domtar	1990	$24¾	24¾	24¾	−⅛
Dr Mc C A	1000	$11	11	11	+⅛
Dunde Pal	4000	112	112	112	+2
Dunraie	300	165	165	165	
Du Pont A	200	$26	26	26	−½
Dylex L A	500	$11	11	11	−¼
Dynamar	1200	$5⅜	5⅛	5⅜	+⅛
E-L Fin	1800	$11¾	11¾	11¾	−¼
Est Mirtic	1800	370	360	370	−5
East Sul	2575	330	325	325	−5
Estn Prov	1600	$11⅛	11	11	−⅛
Ego Res	2700	222	220	222	−2
Ego r	32800	6	5½	5½	−½
Elhom	12500	$8	7¼	8	+¼
Emco	100	$12	12	12	
Emco w	1250	325	310	325	
Extd A	2500	$9¼	9¼	9¼	
Fibrg Nik	8885	$120	118	119	−2
Fed Trust A	1000	315	315	315	−10
Fed T w	z100	47	47	47	
Finning T	1000	$33¼	33	33	−¼
F Calgary	2000	295	295	295	−5
F City Fin	100	$15¾	15¾	15¾	
F Mar	1000	229	229	229	−4
Foodex p	150	$6¾	6¾	6¾	−⅛
Francana	2900	$19	19	19	−⅛
Fraser	z38	$16¾	16¾	16¾	
G M Res	1600	$7	6¾	6⅞	
Gen Baker	500	$11	11	11	+⅞
G Distrb A	100	$10½	10½	10½	+⅜
G Distrb w	11200	$5	470	5	+30
GMC	261	$56¼	56¼	56¼	−1
Genstar L	9810	$35¾	35¼	35¾	−⅛
Gnstar 2.35	2400	$36	35¾	36	−½
Giant Yk	665	$26½	26½	26½	
Gibraltar	8125	$13¼	12⅞	13¼	
Gibe Rlty p	300	$22½	22½	22½	
Goldale A	6300	$7	6⅞	7	
Goldund M	4000	335	325	330	+5
Goodyear	200	$18½	18½	18½	
Grandma	100	245	245	245	
Granduc	400	315	315	315	−10
G L Nickl	6050	165	140	165	+25
GL Forest	z14	$52⅞	52⅞	52⅞	
GN Fin	79700	$5⅛	450	5⅛	+57
Gt West S	1000	420	420	420	−5
Greyhnd	z20	$17⅜	17⅜	17⅜	
Guar Tr p	150	$16¾	16¾	16¾	
Gulf C	215672	$36⅛	34¾	35⅛	−⅜
Gulf Corp	1000	$34⅞	34⅞	34⅞	−½
Gulfstr	223385	$11½	11	11	+½
H to L					
HCI Hldg B	200	$32	32	32	
Harlequin	2800	$22⅜	22¼	22¼	−¼
Harris A	500	450	450	450	+10
Hawker	1400	$18¼	18¼	18¼	
Hayes D	4189	$8½	8½	8½	+⅜
Hedway A	2900	$5½	5½	5½	
Holinger A	301	$59½	59½	59½	−½
H Bay Mng	414	$29¼	29¼	29¼	−¼
H Bay Co	z75	$25	24⅞	24⅞	
HBC pr	212	$20⅛	20⅛	20⅛	+⅛
HB Oil Gas	25353	$35	34	34	−1
Hu-Pam	46300	96	79	96	+16
Husky Oil	60820	$19⅝	19⅛	19½	−¼
IAC	3500	$11⅜	11⅛	11⅜	+¼
ITL Ind	500	275	275	275	
IU Intl	403	$18	18	18	
Imasco	341	$26¼	26¼	26¼	
Imp Oil A	29818	$45⅛	44⅝	44¾	−¼
Inco	17401	$25⅝	25¼	25½	+⅛
Indal	3500	$15	15	15	
Inglis	400	$13¾	13¾	13¾	
Inland Gas	125	$14⅝	14⅝	14⅝	−⅜
Inland G p	400	$11½	11½	11½	
Inind G 10p	100	$26½	26½	26½	
Inter-City	400	$17¼	17⅛	17¼	+⅛
Intrmetco	800	$11⅛	11⅛	11¼	
IBM	z416	$74	72¾	73¾	
Int Mogul	4764	$9¼	9	9¼	+½
I Mogul A	200	$13¾	13¾	13¾	
Intl Thom	1700	$9⅝	9⅛	9¼	
Intpr Pipe	4118	$18¾	18½	18¾	
Ipsco	4511	$34⅛	33¼	33¼	−⅞
Irwin Toy	210	385	385	385	−5
Island Tel	200	$15	15	15	
Ivaco	840	$19	19	19	
Jannock	1100	$12½	12	12½	+⅛
Jannock 8	1210	$12⅛	12⅛	12⅛	−⅛
Janock wf 2	2600	$6⅛	6⅛	6¼	
Jorex Ltd	9000	95	93	93	−2
Joutel	7800	147	145	147	+2
Kaiser Re	11353	$32	31½	32	+¼
Kam Kotia	725	$6½	6¼	6¼	−⅜
Kaps Tran	14800	150	141	147	−7
Kelsey H	300	$27¼	27¼	27¼	
Kerr Add	400	$18	18	18	+¼
K Anacon	4037	85	82	82	−3
La Luz	500	$6¾	6¾	6¾	
Labatt A	755	$23⅝	23⅝	23⅝	
Lab Min	500	$70	70	70	
Lacana	1200	$9	8⅞	9	−⅛
Lacana w	400	$5¾	5¾	5¾	+¼
Laidlaw A	400	$7	7	7	−⅛
Laidlaw B	450	$6⅞	6¾	6¾	−¼
Ldl 9¾	300	$10½	10½	10½	+¼
L Shore	7058	$11⅛	10¾	11	+½
Lasitr Km	2200	205	180	180	−25
Laurasia	12100	124	120	123	+3
Lau Fin p	145	$13¼	13¼	13¼	+¼
Lava Cap	10325	$9	8⅝	8⅝	+⅜
Leigh Inst	170	$9¼	9¼	9¼	−¼
LL Lac	2500	$14	13½	13½	−⅜
Loblaw Co	10554	$5¾	5⅝	5⅝	−⅛
Lob Ltd Ap	z15	$15⅝	15⅝	15⅝	
Lob Ltd Bp	110	$16¼	16¼	16¼	−⅛
Lochiel	19960	$9⅛	8⅝	8¾	−⅜
Lochiel A	5500	$14¼	14	14	+⅛
Lytton M	7500	95	90	92	+3
M to O					
MDS Hetth	200	$12⅝	12⅝	12⅝	
MICC A	100	$24⅛	24⅛	24⅛	−⅛
MICC 8⅝	200	$20¾	20¾	20¾	
Micc 8 p	200	$26	26	26	−½
MSZ Res	2500	250	250	250	+4
MB Ltd	10980	$32¼	32⅛	32⅛	
Madeline	700	255	245	250	−5
Madsen	6500	204	197	204	+13
Magna A	400	$11	10⅞	11	+⅛
Magnetcs	2500	165	160	165	+10
Maislin I	100	475	475	475	+25
Majstc Wil	4645	$7½	7	7⅛	−⅛
Malartic	6000	310	300	310	+15
Man Bar	4500	121	121	121	−3
Martim A p	300	$7¾	7¾	7¾	+½
Mark Spnc	5800	$8	8	8	+⅛
Mass Fer	4700	$8⅝	8½	8½	−⅛
Mas F A	500	$16¾	16½	16¾	+⅜
Mas F B	100	$16½	16½	16½	−⅛
Matchan	2000	66	65	66	−2
Mc Adam	5000	75	72	75	+3
Mc Intyre	1800	$83	83	83	−½
McLaghln	900	$8¼	8	8	−¼
McLghl 9 p	200	$18½	18½	18½	+¼
McLghl 10 p	z40	$12	12	12	
Melcor	2650	$20	19	20	+1½
Mentor	900	$8¼	8⅛	8⅛	−¼
Merland E	16650	$9¾	9½	9¾	−⅛
Met Stors p	z85	$13¼	13¼	13¼	
Midcon	100	260	260	260	
Minrl Res	11200	245	240	240	−5
Mitel Corp	8291	$29¾	29⅛	29¾	+½
Molson A	830	$32	32	32	
Molson B	100	$31½	31½	31½	−½
Monenco A	700	$12	11¾	11¾	−¼
Mtl Trust	200	$21¼	21¼	21¼	+¼
Moore	56084	$35¾	35¼	35¼	−⅛
Mtn States	1700	$10⅜	10	10⅜	+⅛
Murphy	3130	$35	34½	34½	−¾
NBU Mine	4800	345	330	345	−5
Nat Bk Can	7900	$13¾	13½	13⅝	
Nat Pete	4680	365	355	365	+5
Nat Sea A	z50	$14¼	14¼	14¼	
Neomar	1000	385	380	385	−5
NB Tel	1300	$19½	19½	19½	−⅜
N Kelore	10500	58	56	56	−1
N Provid D	3300	60	59	60	+1
N Que Ragl	500	480	480	480	−5
N Sen	114455	128	120	122	−4
N York Oil	5500	320	315	315	−5
Nfld LP A	700	$26	26	26	+1
Nfld Tel	785	$11	11	11	
Nick Rim	2000	42	42	42	−1
Noma A	300	$11¼	11¼	11¼	
Nor Acme	8240	158	155	155	−3
Noranda	21819	$27⅛	26¾	26¾	−¼
Norbaska	6500	72	70	72	+2
Norcen	16828	$35½	35	35⅛	−⅜
Norcn 288	1030	$63	62¼	62¼	−¾
Norlex	5500	36	34	35	
N Canada	500	100	100	100	
Nor Cl 785p	200	$21	20⅞	21	+½
Nor Tel	3077	$38¼	37¾	37⅞	−⅛
Northgat	400	$11	10¾	10¾	+¼
Northld	16500	101	100	100	−2
Northstar	3600	$6⅞	6¾	6⅞	−⅛
Nowsco W	1100	$27	26	27	+½
Nu-Wst A	27891	$24¼	23¾	23⅞	−⅜
Nu-Wst B p	500	$18⅛	18⅛	18⅛	
Nufort Res	3000	99	95	99	+3
OPI	500	$34¾	34¾	34¾	+¼
Oakwood P	10881	$19¾	19¼	19¼	−¾
Obrien	500	270	270	270	
Oceanus I	600	175	175	175	+15
Ocelot A	z30	$32½	32½	32½	
Ocelot B	4630	$31	30⅝	31	−1
Omega	5600	$7⅝	7⅝	7⅝	−⅛
Onaping	600	$5	5	5	
Oshawa A	1900	$8⅞	8⅞	8⅞	
P to S					
PCL Indust	2000	$5	5	5	+10
Pac Coper	13350	350	330	350	+5
Page Pet	829	$29½	29⅛	29½	+¼
Page Pet 7	600	$15¼	15¼	15¼	−⅛
Pagurian A	2600	$8½	8¼	8⅜	−⅛
Paloma P	6050	$6½	6⅛	6½	+⅜
Pamour	3650	$18½	18	18	−½
Pancana A	150	$6	6	6	−¼
Pancana B	100	$6	6	6	−⅜
Pan Centr	2300	245	241	245	
PanCan P	315	$84	84	84	+¾
Partake	2400	280	280	280	−10
Patino N V	z49	$31¼	31¼	31¼	
Pe Ben O	1100	400	390	390	−10
Pembina	2200	$12½	12¼	12½	+⅛
Pennant	24900	285	278	282	+2
Penningtn	600	$5⅞	5⅝	5⅝	
Peningtn p	z50	450	450	450	
Petrofina	4265	$61¼	61	61¼	+¼
Peyto Oils	387	$27¼	27⅛	27⅛	−⅛
Phillips Cb	100	$12½	12½	12½	−¼
Pine Point	625	$35⅜	34¾	35⅜	+⅜
Place G	3400	320	315	315	−5
Placer	8590	$21⅜	21	21¼	+¼
Plysr 840	500	$24½	24½	24½	
Pominex	2900	155	149	155	+3
Ponder	200	215	215	215	+3
Pop Shops	100	165	165	165	−9
Powr Corp	150	$16	16	16	+⅛
Prado Exp	500	95	95	95	
Precamb	8800	$6¾	6½	6¾	
Provigo	100	$34½	34½	34½	
QMG Hldg	12353	$6¼	5⅞	6	−¼
Qasar Pet	3300	$5¼	5⅛	5¼	
Que Sturg	2400	$5⅝	5½	5½	−⅛
Que Tel B p	1500	$9	9	9	
Ram	3075	$24⅛	23¾	23⅞	−¼
Ram wt	300	$14	14	14	−¾
Rchmn	3530	$10¾	10½	10¾	+¼
Ranger	4955	$42	41½	41½	−½
Rayrock	6100	425	420	425	+5
Redlaw	z8	106	106	106	
Redpath	500	$16	16	16	
Redstone	2900	164	157	162	+2
Reed Pap p	5568	$13¼	13¼	13¼	
R Sth A	700	$9¾	9¾	9¾	
Reichhold	600	$12⅞	12⅞	12⅞	−⅛
Reich 7¼ p	400	$16¾	16½	16½	
Reitman	100	$15	15	15	
Res Servic	6345	$12¼	11⅞	11⅞	−⅜
Revelstk	100	$9½	9½	9½	−¼
Revnu Prp	7921	190	185	187	−3
Rio Algom	1348	$34⅛	34⅛	34⅛	
Rio 8.5	700	450	445	445	
Rio Alto	700	290	290	290	−5
Rolland	200	$8¼	8¼	8¼	−¼
Roman	100	$63	63	63	−1½
Ronyx Cor	600	475	475	475	
Rothm A p	z50	$68	68	68	
Royal Bnk	11610	$52	51⅞	52	+¼
Ry Trsco A	2420	$16	15⅝	16	+¼
Ruprtind	200	$5¾	5¾	5¾	
Russel A	200	$20	20	20	
St Fabn	108800	67	63	65	+3
StL Cem A	300	$24⅞	24⅞	24⅞	−⅛
Sceptre	14180	$14⅝	14⅛	14⅛	−¼
Sceptre w	1400	$7⅛	7	7⅛	
Scot Paper	200	$17½	17½	17½	
Scot York	2500	$6⅝	6⅝	6⅝	
Scotts	2800	$6½	6⅜	6½	+⅛
Scotts C	2400	$6¾	6½	6¾	+½
Seagram	4330	$63¾	63¼	63½	−½
Seaward	12700	320	315	320	−5
Seaway M	100	$7	7	7	
Shaw Ind	300	$15	15	15	
Shell Can	8623	$35	34¼	34½	−¾
Sheperd P	100	$6	6	6	−½
Sherritt	4920	$13½	13¼	13⅜	
Sigma	1300	$42½	42	42½	
Silvana Mn	1250	$6⅛	6	6⅛	−¼
Silvrnq	7000	47	45	47	+2
S Sears A	2604	$8⅛	8⅛	8⅛	−⅛
Skye Res	2900	$14⅞	14⅝	14¾	+⅛
Slater Stl	500	$18	18	18	
Slat Steel p	100	$13½	13½	13½	+1½
Sogepet	500	140	140	140	−3
Southm	z15	$36¾	36¾	36¾	
Spar Aero	804	$10⅜	10¼	10¼	−⅛
Spar Aero p	100	$21	21	21	−¼
Spar w	1005	305	305	305	+5
Spooner	4500	140	137	140	−2
St Brodcst	100	$13	13	13	−⅛
Stelco A	18572	$34⅜	34	34⅛	−⅛
Stelco C p	11315	$27¼	27	27⅛	
Sterystm	400	330	330	330	−15
Sud Cont	28600	485	475	480	+10
Sulpetro B	12780	$25⅞	25⅛	25⅜	−⅛
Sulpetro 7 p	2300	$24	23½	23⅝	−⅛
Sullivan	800	330	325	325	
Sunbrst E	14500	78	74	77	+3
Suncor pr	1100	$28¼	28	28	−1
T to Z					
Teck Cor A	1200	$22	20½	20½	−1
Teck Cor B	17475	$19¾	19	19	−½
Tel Metr B	100	$23¾	23¾	23¾	+¼
Tex Can	6323	$128½	126	128⅛	+1½
Txsglf	1380	$49½	49	49	
Thom L	1000	145	145	145	−5
Thom N A	1300	$18⅛	18	18	
Tombill	1300	170	161	161	−9
Tordom	800	$25¾	25¼	25½	+⅛
Tor Dm Bk	4600	$32	31¾	32	−¼
TD Rlty p	200	$21¼	21	21	−¼
Tor Sun	982	$19	19	19	
Torstar B	550	$26½	26¼	26½	
Total Pet	11900	$28½	28	28	−⅜
Total PA p	1010	$48¼	48	48	−½
Totl Pet w	2700	$17¼	17	17	−¼
Traders A	1150	$15½	15⅛	15⅛	
Tr 10¼	500	$10½	10½	10½	
Trade 7½ p	100	$36	36	36	
Tr Can Res	10000	$6⅞	6¾	6⅞	
Trns Mt	16340	$14⅜	14⅛	14¼	+¼
Trns Wst	6000	$8½	8¼	8⅜	
TrCan PL	8395	$24⅜	23¾	24	−¼
Tricentrol	600	$18½	18¼	18¼	
Trimac	5100	$28	27	27¼	−1
Trimac wf 3	450	$24½	24	24	−½
Trin Chib	5500	44	44	44	
Trinity Res	6025	$16⅞	16½	16¾	
Trizec Crp	628	$33¾	33½	33⅝	+⅜
Turbo Cl A	450	$27¼	26½	26½	−¼
Turbo Cl B	4700	$27	26⅝	26¾	−⅝
Turbo 8¼	1500	$31¼	31	31¼	
Turbo w	1925	$21¼	20¾	20¾	−¾
Ulster Pet	54361	$7⅛	6⅝	6¾	−⅜
Un Carbid	200	$29	29	29	
UGas A	4108	$11⅞	11¾	11¾	−⅛
UGas 5½	100	$30½	30½	30½	+¼
Union Oil	5435	$42½	41	41	−2
Un Asbstos	500	$5½	5½	5½	
U Canso	650	$21⅞	21¾	21⅞	−⅛
Un Corp	1000	$27⅛	27⅛	27⅛	+⅛
U Keno	2982	$44	42½	44	+½
Un Reef P	7500	95	95	95	
U Siscoe	z50	$19⅝	19⅝	19⅝	
UW OG	2500	400	385	400	+10
VGM Trsco	1700	$8⅛	8	8	
Venpower	200	240	240	240	
Verstl Cor	1700	$17	16⅝	17	+⅜
Verstl Cor p	700	$14	14	14	−⅛
Verstl wf 2	2400	$6½	6¼	6¼	−⅛
Vestgron	600	$16⅝	16⅛	16¼	−⅜
Villcentre	500	$10½	10½	10½	
Vulcan Ind	150	$21½	21½	21½	−½
Walax A	500	$20½	20½	20½	
Walkr Cons	17152	$27⅞	27⅝	27⅝	−¼
Wlk C 7½	2875	$27½	27¼	27⅜	−¼
Wardair	8010	$8	7⅝	7¾	+⅜
Wrintn	4500	110	106	106	−4
Weldwod	250	$25¼	25¼	25¼	−¼
Wstburne	680	$34½	34	34½	+1
Wcoast Pt	5500	$26⅜	26½	26½	−½
W Pet A p	500	$53¼	53¼	53¼	+½
Wcoast T	3100	$14¼	14	14	−⅛
W Cost w	3576	480	475	480	−5
West Mine	2400	$20	19¾	19¾	
Westfield	2000	380	370	370	−15
Westmill	3500	80	80	80	−5
Weston	1225	$25⅜	25⅜	25⅜	−⅛
Wstn 6pr	z8	$65	65	65	
Whonok A	9700	$13	12¾	12⅞	−⅛
Wilanour	3500	$6½	6¼	6½	
Wilco	9500	97	92	95	+1
Willroy	7860	$9¾	9¼	9⅝	−⅛
Win-Eld	16000	85	80	80	
Windfall	32800	244	230	236	−4
Woodreef	8519	54	53	54	
Wr Harg	1000	460	450	460	+10
Yk Bear	3775	$13¾	13⅝	13¾	
Y Lambton	210	150	150	150	−10
Zellers A	300	$11¼	11⅛	11¼	+¼
Trust Units					
BBC R un	1300	$14	13¾	13¾	−¼
BM-Rt un	2000	$9¼	9⅛	9⅛	−⅛
C Perm un	725	$7⅝	7½	7½	−¼
TD Realty	900	$24⅜	24⅛	24⅛	

today's markets

Toronto

The Toronto stock market was down sharply in moderately active mid-afternoon trading today.

Trading in shares of Grafton Group Ltd. resumed at 1 p.m. after a morning halt and by 2 p.m. the stock was unchanged at $16.

The company said Grafton-Fraser Inc., its Canadian apparel subsidiary, has been advised by F. W. Woolworth Co. Ltd. that Woolworth intends to operate the men's and boy's wear departments in all new Woolco stores in Canada and will not renew the licenses on existing stores as they mature.

The Toronto Stock Exchange said common shares of Penn West Petroleum Ltd. will be posted for trading in the oil and gas category at the opening Aug. 1.

Among industrials, Dome Petroleum tumbled 3 to $90¼, Falconbridge Nickel 2 to $119, Union Oil of Canada 2 to $41, Alberta Energy 1⅝ to $21¼ and Trimac Ltd. 1 to $27¼.

Vancouver

Prices were mixed in heavy trading today on the Vancouver Stock Exchange. Volume at 11 a.m. PDT was 3,533,672 shares.

Of the stocks traded, 127 advanced, 155 declined and 178 remained steady.

B.C. Resources Investment Corp. led the industrials, dropping .05 to $6.45 on 27,820 shares. Renn Industries gained .10 to $1.90 on 8,000 shares, Proflex Ltd. was steady at .22 on 3,000 shares and Daon Development Corp. dropped ⅛ to $10¼ on 2,100 shares. Keg Restaurants was steady at $2.85 and Taro Industries dropped a dime to $4.30.

Jubilee Explorations led resource and development board traders and gained .05 to .65 on 808,833 shares. Sunexco Energy rose .20 to $2.95 on 116,650 shares, Groundstar Resources Ltd. advanced .10 to $2.65 on 56,300 shares and Nuspar Resources gained .02 to .65 on 53,700 shares. United Cambridge gained .01 to .50 and International Brenmac Development rose .06 to $2.26.

Mackenzie Energy led traders on the curb exchange and dropped .01 to .67 on 624,000 shares. Cal Dynamics Energy rose a dime to $1.65 on 78,800 shares, Maymac Explorations advanced ½ to .15 on 23,000 shares and Sahqua Minerals gained .03 to .65 on 16,000 shares. Val d'Or Explorations dropped .10 to $2.65 and Pilgrim Petroleum was steady at $2.95.

New York

Stock prices turned mixed today as the government reported that productivity in the nation's businesses fell for the sixth consecutive quarter.

The labor department said productivity in the private business sector fell at a seasonally adjusted annual rate of 3.1 per cent in the second quarter, following a 0.3 per cent rate in the first quarter. The decline was attributed to a large drop in output by the economy as the recession deepened.

Paul Volcker, chairman of the Federal Reserve Board, told a congressional hearing that talk of a tax cut may have been a cause of recent increases in interest rates in the bond markets, which he said were "terribly sensitive" to the possibility of renewed inflation.

Among volume leaders, Citicorp fell ¼ to $21⅜ and Norton Simon rose ⅞ to $16⅞.

Mobil, which announced it is raising its exploration and production budget for this year by $744 million to $2.84 billion, was up ⅛ to $78⅛.

London

The London stock market eased near the close of quiet trading today.

The *Financial Times* index was down 3.4 to 483.9.

Industrials declined.

Canadian stocks eased.

London

LONDON (CP) — Closing stock quotations Monday in new pence unless pounds or U.S. dollars are indicated.

Associated Brit Foods 105; Babcock and Wilcox 90; Bass Charrington 223; BICC 133; Blyvoors $16¾; BOC International 79; Boots 212; Bowater 178; Brit Am Tob 275; Brit Assets Trust 84½; Brit Petroleum 346; Broken Hill Prop 770; Buffels $42½; Burmah Oil 196; Canadian Pac £15; Charter Cons 215; Cons Gold 525; Courtaulds 67; De Beers 10⅛; Distillers 215; Dunlop 77; F.S. Geduld $67½; Gen Elec 466; Glaxo 222; Grand Metropolitan Hotels 156; Gr Un Stores A 434; Guest Keen 255; Hawker Siddeley 224; Hoover A 164; ICI 368; Imp Tob 80; Intl Thomson 327; Kloof $33½; Marks and Spencer 94; Minorco 339; Metal Box 286; Philips 433; Pilkington Bros 246; Plessey 209; Rank A 169; Rio Tinto Zinc 470; Roan Consol 200; Sel Trust £12 5-16; Second Scott Inv 106; Shell T and T 410; Tanganyika 321; Thorn EMI 328; Trusthouse 188; Tube Investments 266; Ultramar 336; Unilever 498; Vaals $73; Vickers 132; Western Driefontein $89¼; Western Deep Level $52¾; West Mines 255; W Holding $81¼; Woolworth 61; Zambian Copper 35.

Bonds: Brit Trans £63⅞; Brit Cons 2½ £22⅜; Treasury 8½ £94 11-16; War Loan £33⅝.

Foreign exchange

MONTREAL (CP) — Monday's foreign exchange nominal selling rates at 11 a.m. EST supplied by the Bank of Montreal:

These rates are called nominal because they fluctuate during the day and vary at each bank. x-Fixed monthly rates.

Australia dollar 1.3375; Austria shilling .0932; Bahamas dollar 1.1600; Barbados dollar .5780; Belgium cnv franc .041100; Bermuda dollar 1.1600; Brazil cruzeiro .0654; xBulgaria lev 1.3939; China renminbi .8000; xColombia peso .0231; xCzechoslovak crown .2300; Denmark krone .2145; E Caribbean dollar .4310; France franc .2860; Germany mark .6650; Greece drachma .0285; Hong Kong dollar .2350; Hungarian forint .0368; India rupee .1520; Irish pound 2.4800; Italy lira .001400; Jamaica dollar .6510; Japan yen .005140; Kuwait dinar 4.3300; Mexico peso .0500; Netherland guilder .6080; N.Z. dollar 1.1400; Norway krona .2400; xPoland zloty .0389; Portugal escudo .0240; xRomania leu .2572; Saudi Arabia riyal .3470; Singapore dollar .5460; South African rand 1.5230; Spain peseta .01625; Sweden krona .2810; Switzerland franc .7250; Trin-Tob dollar .4845; U.K. pound 2.7734; U.S. dollar 1.1626; U.S.S.R. ruble 1.8149; Venezuela bolivar .2782.

Quotations in Canadian funds.

$ EXCHANGE

IN VICTORIA today purchase of U.S. funds in terms of Canadian dollars is 1.1570 for cash, 1.1575 for cheques and 1.1170 for coins. Selling rates are 1.1690 for cash and 1.1675 for cheques.

IN MONTREAL, the U.S. dollar in terms of Canadian funds at noon was up 29/50 at $1.1635. Pound sterling was up 17/100 at $2.7755.

IN NEW YORK, the Canadian dollar was down 43/100 at $0.8595 and pound sterling was down 1.05 at $2.3855.

London metals

LONDON (AP) — London closing metals Monday, in pounds sterling a tonne; silver in pence a troy ounce.

Copper spot 938-939; future 954-955.

Tin spot 7,130-7,140; future 7,166-7,170.

Lead spot 355-356; future 367-367.5.

Zinc spot 292-293; future 304-305.

Silver spot 691-691.5; future 716-717.

Aluminium spot 769-771; future 742-743.

Nickel spot 2,765-2,775; future 2,795-2,805.

Vancouver 10:15

By The Canadian Press

Following are 10:15 a.m. PST prices on a selected list of stocks provided by the Vancouver Stock Exchange. Net change is from previous day's close.

Stock	Sales	High	Low	10:15	Ch'ge
Resource and Development					
Jubile	777000	67	55	65	+5
Sunxco	78050	310	275	300	+25
Grndst	46700	298	260	275	+20
Nuspar	44500	66	63	66	+3
Grnwd	25700	600	525	560	+35
Damsc	24600	130	120	125	−5
Zenore	23500	63	60	63	
Itl Brmc	23100	229	215	226	+6
U Wstld	19400	$11⅜	10¾	11¼	+¼
Thnrwd	18500	123	120	120	−3
INDUSTRIALS					
BCRIC	23555	655	650	650	
Renn In	7000	185	185	185	+5
Proflex	3000	22	22	22	
Gulf Cda	1400	$35½	34¾	34¾	
Taro	1000	435	430	430	−10
Daon	900	$10¼	10¼	10¼	−⅛

GOLD

LONDON (AP) — Closing gold prices Monday in U.S. dollars a troy ounce.

London 645.00; Paris 642.48; Frankfurt 644.97; Zurich 643.50; Hong Kong 639.80.

BIGGEST BELT ever manufactured at Goodyear Canada's Bowmanville, Ont., plant is this 450-metre conveyor strip recently shipped to a mine in Quebec. The 25-ton belt will be used to carry iron ore.

Falconbridge list mystery unveiled

TORONTO (CP) — Shareholders curious about what has happened to Falconbridge Copper Ltd. in their newspaper's daily stock lists can rest easy.

The company, says corporate secretary James DaCosta, has officially changed its name to Corporation Falconbridge Copper to comply with Quebec's French-language law.

DaCosta said that under Quebec's Charter of the French Language, which draws its legitimacy from the province's Bill 101, all companies incorporated in Quebec — as Falconbridge Copper is — must adopt a French name by the end of this year.

Falconbridge Copper's shareholders approved the name change at the company's annual meeting April 11 and the new name was effective June 1.

The Toronto Stock Exchange only began using Corporation Falconbridge Copper in its stock lists two weeks ago, however, after the company completed reissuing stock certificates in the new name.

Since then, DaCosta said, the company — which is also listed on the Montreal and Vancouver markets — has been bombarded with calls from confused investors still looking for the company under the 'F' column.

American Airlines loses $76 million

DALLAS (AP) — American Airlines has suffered huge losses this year operating a fleet of fuel-guzzling jetliners, and the airline's new president says the outlook for the next quarter is also grim.

The airline reported a net loss of $76.7 million for the first six months of the year, compared to earnings of $88.4 million for the first half of 1979.

Robert Crandall, who recently took over as president of the airline, said the problems plaguing the company for the first two quarters stand to mire the carrier deeper into losses in the third quarter.

"The outlook for the third quarter is poor," said Crandall. However, he predicted the third quarter performance will be better than the $34.8 million in losses reported in the second quarter.

The reasons for the bleak financial forecast, he said, are the same problems that created turmoil in the rest of the airline industry earlier this year — high aviation fuel costs and deregulation of the industry.

Dividends

Aluminum Co. of Canada Ltd., $2.00 1st. pfd., 50 cents, Dec. 1, record Nov. 7.

Canada Permanent Mortgage Corp., 28.5 cents, Oct. 1, record Sept. 5.

Canadian Occidental Petroleum, 7.5 cents, Oct. 1, record Sept. 5.

Cleam Ltd., 24 cents, x-d, five cents, both yearly; Class B, six cents, x-d, five cents; all Sept. 1, record Aug. 18.

MATTHEWS AGENCIES
SHELVING
STORE FIXTURES
388-4123

CUSTOM NEON SIGNAGE
• CERTIFIED • INSURED AND BONDABLE
Penair SIGN DIVISION
1810 VERLING 652-3937
7-28

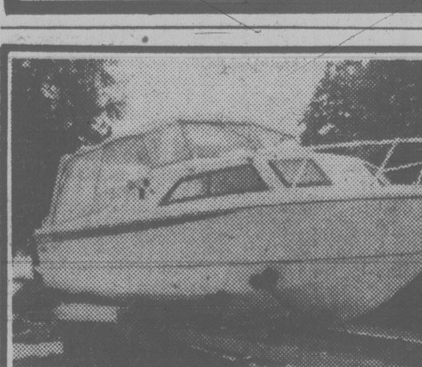

TOP CONDITION 1977, 21' 8"
Lund Double Hull. 188 V8 Inboard/Outboard, low hours. 4 berth, stand-up head: stove, sink, trim tabs. Full camper EZ Load Trailer, etc.
$22,000 OBO
Call Seaworthy Boat Sales
642-4060

JEWELLERY APPRAISALS
CERTIFIED AGS GEMOLOGIST
AMERICAN GEM SOCIETY
A. de GOUTIERE,
C.G., A.G.S., G.G., G.I.A.
3-4-day service. Reasonable rates. Colour photos of your more important items, at a small extra charge. All appraisal work done on the premises in our fully equipped Gem Laboratory. Your jewellery is checked for wear, worn claws, etc., during the appraisal process.
de Goutière,
592-3224
20 years in present location
CLOSED MONDAYS
JEWELLERS LTD.
2542 ESTEVAN AVE.
VICTORIA, B.C.

Company Reports

Pacific Northern

Pacific Northern Gas Ltd. has reported net income for the first six months of 1980 was $1,054,357 or 66 cents a share, compared with $957,153 or 60 cents a share in the same period last year.

Pacific Northern said in a news release revenue was $12.3 million compared with $11.6 million in 1979.

Northern Telcom

Northern Telecom Inc. of Montreal blames poor sales by its computer division, heavy start-up costs for a new line of digital switching systems and accounting changes at its U.S. operations for a 98-per-cent drop in profit for the second quarter of 1980.

Profit fell to $716,000, or two cents per share, compared to $31.3 million, or $1.06 a share, for the second quarter of 1979, based on a smaller number of shares, the company, a Bell Canada subsidiary, reported.

However, sales rose to $561 billion from $530 million.

For the first six months of 1980, profit fell 56 per cent to $25 million, or 74 cents per share, down from $56.3 million, or $1.90 a share, a year earlier. Sales rose to $1.046 billion from $952 million.

Consolidated Bathurst

Higher prices and higher shipments of newsprint and other products pushed second-quarter profit of Consolidated-Bathurst Inc. of Montreal up 34 per cent to $32.2 million, or $1.44 a share, from $24 million, or $1.05 a share, a year earlier.

Sales rose 20 per cent to $362 million from $303 million, the company said.

For the six months ended June 30, profit rose 49 per cent to $63.6 million, or $2.83 a share, from $42.7 million, or $1.85 a share, in the same period of 1979. Sales rose 21 per cent to $702 million from $582 million.

MacBlo

A weak market for building materials in the United States was blamed for a slight drop in first-half earnings for MacMillan Bloedel Ltd.

The largest forest products firm in British Columbia announced net earnings for the period ending June 30 of $82.3 million on sales and other income of $1.27 billion, compared with earnings of $90.5 million on revenue of $1.13 billion for the same period in 1979.

The company said in a statement that cash flow from operations increased to $149.8 million for the first half, up from $142.5 million for the same period last year. Capital and investment expenditures were $165 million, up from $92 million in 1979.

Calvert Knudsen, chairman and chief executive officer, said MacMillan Bloedel has developed a capital expenditure plan for 1981 to 1985 totalling $2 billion.

"Of the new $2-billion total, $1.2 billion is earmarked for capital projects in British Columbia," Knudsen said.

Pine Point

Pine Point Mines Ltd. has reported unaudited net earnings for the six months ended June 30 dropped to $11.7 million or $2.58 a share on sales of $50 million.

This compares with net earnings of $22.7 million or $5.03 a share on sales of $72.8 million during the corresponding period last year.

The downturn in the United States economy, particularly in the automotive sector, resulted in lower lead prices, which together with reduced sales volumes of lead and zinc concentrates account for the decrease in earnings, the company said.

FirstCity

FirstCity Trust has reported net income increased 27 per cent to $4.35 million for the six months ended June 30 compared with $3.4 million for the corresponding period in 1979.

President A. H. Jeffrey said earnings increased 41 per cent to $2.95 a share compared with $2.09.

Beth Copper

Bethlehem Copper Corp. reports a second-quarter downturn, but first-half earnings for the period ended June 30 were $5.7 million on revenues of $32.2 million, compared with $4.4 million on $24.5 million for the same period in 1979.

Second quarter earnings of $1.5 million on revenue of $10.4 million, compared with $1.6 million on income of $9.2 million for the same period in 1979.

The company will pay a dividend of 15 cents a share, payable Sept. 15 to shareholders of record on Sept. 1, plus an extra dividend of 10 cents a share.

Placer

Placer Development Ltd. has reported consolidated earnings of $49.3 million or $1.39 a share for the six months ended June 30 before an extraordinary gain of $8 million for sale of its share in Northern Cattle Co. Pty. Ltd. of Australia.

This compares with $36.4 million or $1 a share during the correspondiing period last year before an extraordinary gain of $38.6 million.

Texaco split

Texaco Canada Inc. has announced its shareholders approved a four-for-one split of this company's issued common shares.

The board of directors recommended the split June 20, saying the action would create a broader market for the shares.

The split will add 90,407,268 shares to the number previously outstanding for a total of 120,543,024. Another 227,424 shares will be reserved by the company for issuance upon conversion of first preferred shares.

The additional outstanding shares will be mailed on or about August 25 to shareholders of record at the close of business August 15.

Hudson's Bay Oil

Hudson's Bay Oil and Gas Co. Ltd. has reported net earnings of $68.7 million for the first six months of 1980, up 12.3 per cent from $61.2 million in the corresponding period last year.

Net earnings per common share, after an adjustment for a recent four-for-one share split, were 90.5 cents compared with 80.6 in 1979.

G. J. Maier, chairman and chief executive officer, said funds generated from operations were $148.8 million, up 25 per cent from $118.9 million from the first half of the previous year.

Hudson's Bay said second-quarter sales of natural gas were 319.6 million cubic feet a day, 25 per cent lower than in the same quarter in 1979.

Texaco

Texaco Canada Inc. reports net income of $182.5 million in the first six months of this year, up 82 per cent from $100.8 million in the similar 1979 period.

That was equal to $5.70 a share, compared with $2.99 a year ago.

Gross income for the first half of this year totalled $1.7 billion, up from $1.2 billion a year ago.

Chairman R. W. Sparks said the improved earnings resulted from a firming trend in product prices — meaning prices were higher for consumers.

Westcoast Transmission

Westcoast Transmission has reported net income of $25,351,000 in the first six months of 1980, up slightly from last year's $24,381,000 in the corresponding period last year.

The Vancouver-based firm said net income applicable to common shares, after provision for preferred share dividends, was $23,757,000 or 67 cents a share, compared with $22,681,000 or 65 cents a year earlier.

Total revenues increased 32 percent to $669,084,000 from $504,808,000 despite a sharp drop in gas sales volume to the United States.

Dividends totalling $1.50 a share have been paid to date in 1980.

Gibraltar

Higher copper prices and sales of copper and molybdenum resulted in improved net earnings for Gibraltar Mines Ltd. during the first half of the year.

The company reports earnings of $20.1 million or $1.76 a share for the six months ended June 30, up from $6.8 million or 60 cents in the same period last year when operations were impeded by a strike.

Revenues were $58.7 million, up from $25.3 million a year earlier. Dividends totalling $1.50 a share have been paid so far this year.

Lornex

Higher prices for copper, silver and molybdenum were also cited by Lornex Mining Corp. Ltd., for first-half earnings of more than $41 million for the year ended June 30, compared with just over $15 million for the first six months of 1979.

Net revenue from mine production was almost $100 million, an increase of $35 million over the same period last year.

Copper production remained at 1979 levels but molybdenum production was 62 per cent higher this year because of improved grades and recoveries, the company said in a news release.

Electrohome

Electrohome Ltd. of Kitchener, which manufacturers appliances and industrial equipment, announced its earnings rose in the first half and retiring chairman James Holmes said the company's turnaround has been achieved.

Net income for the first half ended June 27 climbed to $2.1 million or 59 cents a share before extraordinary items from $1.1 million or 31 cents a share in the first half of 1979.

Extraordinary items, including tax gains due to the application of losses carried forward from previous years and recovery of deferred taxes resulting from an amalgamation of the parent company and its subsidiaries, pushed earnings to $5.1 million or $1.43 a share compared with $1.7 million or 48 cents a share last year.

Inco

Inco Ltd. of Toronto said the effects of the North American recession cut its second-quarter earnings to less than half of what the company earned in the first quarter.

Net income fell to $46.1 million (U.S.) or 53 cents a share from $97.5 million or $1.21 a share in the first quarter.

In the second quarter of last year, when earnings were affected by an 8½-month strike at mining operations in Sudbury, Ont., which ended June 3, 1979, net income was $16 million or 13 cents a share.

Occidental Pete

Canadian Occidental Petroleum has announced revenues for the half year ending June 30 showed an increase of 67 percent to $91,834,000, up from 1979 revenues of $55,087,000.

Net income was up 96 percent at $15,828,000 from $8,096,000 the previous year, the company said Wednesday, and net earnings per common share, after deducting preferred share dividends, were 69 cents, compared to 29 cents in 1979.

It said cash flow from operations was $36,498,000 or $1.70 per common share as compared to $11,518,000 or 46 cents per common share in 1979.

A quarterly dividend payable Oct. 1, of 7 ½ cents a common share was declared by the board of directors, with a 63 cent dividend to be issued on the same date to holders of 10 percent class A preferred shares.

Earnings

Bell Canada, for six months ended June 30: 1980, $158.9 million, 88 cents a share; 1979, $222.2 million, $1.33 a share.

Shell Canada Ltd., six months ended June 30: 1980, $181,500,000, $1.71 a share; 1979, $106,500,000, 99 cents a share.

Alta. gas sales drop reported

EDMONTON (CP) Natural gas sales for the first six months of 1980 were 208.2 billion cubic feet, down from 217.7 billion cubic feet in 1979, Canadian Utilities Ltd. says.

The company — a subsidiary of Atco Ltd. which is attempting to take over Calgary Power Ltd. — said in a prepared statement that the sales' reduction reflected a comparatively milder winter and spring this year and fluctuations in industrial use.

Moreover, Canadian Utilities Ltd. says earnings are being adversely affected by increases in operating costs. Each of the company's major utility subsidiaries — Alberta Power Ltd., Northwestern Utilities Ltd. and Canadian Western Natural Gas Ltd. — applied during the second quarter to the Alberta Public Utilities Board for interim rate increases.

The board has delayed a decision on Alberta Power's application for $9.1 million in additional revenues in 1980 while it re-examines the company's method of income tax accounting because of recent changes in the federal Income Tax Transfer Act.

Chrysler Canada Ltd. Appointments

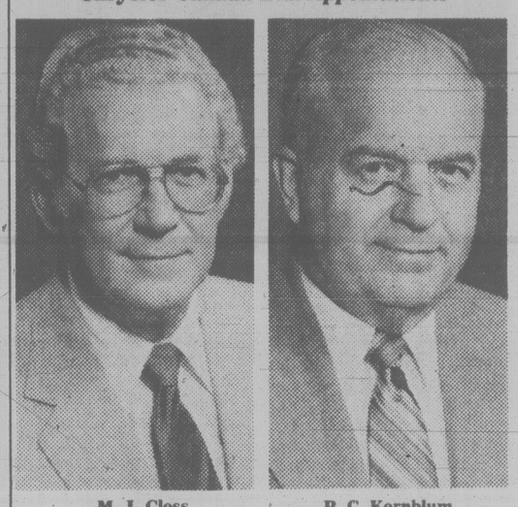

M. J. Closs — P. C. Kornblum

The Board of Directors of Chrysler Canada Ltd. announces the election of M. J. (Moe) Closs as President and Chief Executive Officer, Chrysler Canada Ltd., and the appointment of Philip C. Kornblum as Vice-President and Controller-Treasurer.

Mr. Closs succeeds Don H. Lander, who is retiring from the company. Born in Toronto, Mr. Closs joined Chrysler Canada Ltd. in 1959. He has held various senior positions of responsibility in the Marketing Division and was named Vice-President — Marketing in 1974. In 1979, Mr. Closs was named Sales Manager — West, U.S. Automotive Sales Division, Chrysler Corporation, Detroit. In February, 1980, he returned to Canada as Executive Vice-President, Chrysler Canada Ltd.

Mr. Kornblum was born in Pittsburgh, Pa., and joined the Financial Staff of Chrysler Corporation in 1957. He has served as Controller of a number of Chrysler Corp. divisions and joined Chrysler Canada Ltd. as Controller-Treasurer in March, 1980.

***

ACCOUNTANT

Our client requires an accountant/office manager for their rapidly expanding business. Candidates should be enrolled in the 2nd or 3rd year CGA/RIA program or have the equivalent experience. Knowledge of computer data processing, job costing and financial statement preparation is required.

Please call:

Price Waterhouse & Co.

(383-4191) for an interview or submit resume to P.O. Box 398, Victoria, B.C. V8W 2N8.

$ MUST SELL

NEW 1980 DODGE B200 MAXI VANS

6 cylinder, 4 speed, floor shift, power steering, power brakes, radio, radial tires, Stock No. 80357. PRICED TO SELL! ONLY $7800.00

WILLE Dodge • Chrysler

3200 DOUGLAS ST. 382-2313 7-28

UNIVERSITY OF VICTORIA requires

MANAGER OF ATHLETICS and RECREATIONAL SERVICES

POSITION:
To assume overall management and budgetary responsibilities for the University's athletic and recreational programs. To supervise those responsible for initiating and maintaining University programs of athletics and recreation.

QUALIFICATIONS:
Demonstrated ability to manage successfully programs and budgets, and to supervise personnel. Preference will be given to candidates with academic qualifications at the Masters level in Physical Education, Recreation, or related disciplines.

SALARY:
Commensurate with training and experience.

APPLICATIONS:
Should be in writing and include details of education, qualifications and experience, together with the names of three references and be forwarded to:

Director of Personnel Services,
'Applications Section',
University of Victoria,
P.O. Box 1700,
Victoria, B.C. V8W 2Y2.

CLOSING DATE: Monday, August 11, 1980.

p.o. box 1700
victoria, b.c. v8w 2y2
(604) 477-6911, local 4802
university extension • university of victoria

EXECUTIVE SECRETARY
B.C. GOVERNMENT MANAGERS ASSOCIATION

The Executive Secretary manages the affairs of the Association with special emphasis on membership recruitment, research and counsel to the directors on matters affecting the Association. Qualifications, preferably university graduation with background in industrial and labor relations. Salary negotiable. Send resumes to:

319-645 Fort Street
Victoria, B.C.
Deadline: July 31, 1980 7-19

saanich peninsula savings credit union

ONE-YEAR TERM UP TO 10¾%
SHORT TERM UP TO 10½%
THREE-YEAR TERM UP TO 11¼%
LONG TERM RATES AVAILABLE
SPECIAL SAVINGS ACCOUNT UP TO 10¼%

Members of the Provincial Credit Union share and deposit guarantee fund — all deposits guaranteed.

ALL BRANCHES OPEN TUES. thru SAT.

All Rates subject to change without notice. 7-27

FOR SALE USED OFFICE FURNITURE

● DESKS ● CHAIRS ● TABLES ● BOOKCASES ● ● FILE CABINETS ● CHEQUE WRITERS ● ● SOUND SCREENS ● Plus many more items

RYAN'S
2105 DOUGLAS STREET

Weekdays 8:30-5
Saturdays 9-4

THE GOOD BOOK(S) and Bad Ones Too— reviewed every weekend on the back page IN THE TIMES/COLONIST

"Flick my BIC"

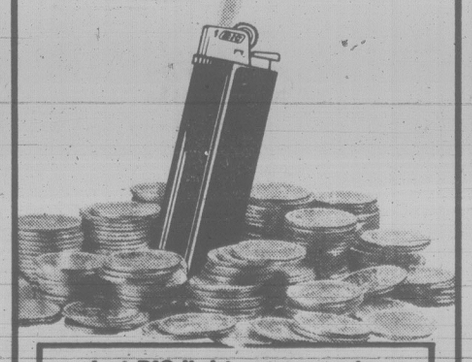

Let BIC light your way to PROSPERITY with AUTOMATIC MERCHANDISING

Flick your way to $$$ and success featuring one of the world's best known products. Over 365,000,000 sold last year!

NO SELLING . . . start part-time and build at your own pace to a full-time profitable business. Ideal for man and wife.

TOP ACCOUNTS are ready and available to be turned over to qualified individuals who wish to earn top dollars.

COMPANY PROVIDES automatic merchandising equipment, supplies, accounts, complete training, selected locations, and liberal financing for expansion to qualified applicants.

YOU PROVIDE a desire to succeed in your own business, your time and diligent efforts, and a minimum investment of $5,990.00.

If you qualify, by invitation only we'll fly you at our expense to our Canadian headquarters in Milton, Ont., where you may enjoy a complete tour of our 60,000 square foot plant and learn more about the huge profits that can be yours in automatic merchandising.

Call Dominion Lighter Sales marketing division, NOW, COLLECT:

(416) 878-0591 or (416) 878-0592

Ask for Robert Whitehead, Ext. 96

DOMINION LIGHTER SALES INC.
3153 Steeles Ave., Milton, Ont.

RESTAURANT MANAGEMENT OPPORTUNITY

We are looking for a Supervisor for our Restaurant. The hours are comfortable, the staff is great and so are our customers. Applicant must have extensive waiter/waitressing experience and be flexible regarding their time. Paper work is minimal. Our emphasis is on quality of staff and service.

Please send complete resume to Victoria Press, box 546

CUSO NEEDS:

Physicians
Nutritionists
BSc, Masters and Public Health Nurses
Physiotherapists
Occupational Therapists
Sociologist/Anthropologist (with Master's Degree)

CUSO, a Canadian international development organization is seeking skilled people for the above positions in Papua, New Guinea; Africa and Latin America. CUSO's health program focuses on primary health care in these countries.

CONTRACT: 2 Years
SALARY: Based on Local Rates of Pay with Good Fringe Benefits.
For further information, send your resume to:

CUSO Health/SR1 Program
2524 Cypress Street
Vancouver, B.C.
V6J 3N2

CUSO

TEMPORARY PART-TIME OPERATORS

B.C. Tel has immediate openings for temporary part-time operators in our Victoria Traffic Operating Office. Positions are available until September 15, 1980, with a possible opportunity for full-time employment.

Only candidates who have previous telephone operating experience and are willing to work all shifts will be considered.

For more information, please call:

Lynn Teskey,
388-8074

B.C. TEL

COMMERCIAL LOANS OFFICER

Westcoast Savings Commercial Loan Department has an immediate opening for a commercial loans officer. Applicants must have 3 years commercial lending experience, the ability to interpret financial statements and competence in handling collections. Situated in Esquimalt, the successful applicant will work with the Commercial Loans Manager, analyzing applications and monitoring the existing portfolio. The ability to develop business relations that would lead to referrals would be an asset. Salary commensurate with experience, applications to

Michael R. Wagnell,
1111 Government Street,
Victoria.

WESTCOAST SAVINGS CREDIT UNION

Another for Nina

MONTREAL — Nina Bland of Victoria made it two provincial titles in a week Saturday when she captured the women's singles crown in the Quebec Open tennis tournament.

After a 6-0, 6-7, 6-2 semi-final victory over Victoria rival Wendy Barlow, Nina defeated Angela Walker of Toronto, recent winner of the Canadian under-21 title, 2-6, 6-3, 6-3 in the final. Walker had ousted Nina's sister, Jennifer Bland, 6-2, 6-2 in the semi-finals.

The previous Sunday, Nina captured the Ontario Open crown. Today, the Victorians were scheduled to begin play in the national championships at Ottawa.

Pat takes pair

BELLINGHAM — Pat Wellman chalked up a pair of victories and several of her Victoria Flying Y clubmates earned second and third-place awards during the weekend at the Northwest Washington Strider International and Northwest Classic track and field meets.

Wellman won both the 800 metres — in 2 minutes, 13.6 seconds — and the 1,500 metres — in 4:39.9 — in the 15 and 16-year-old girls' division.

Among 10-and-under girls, Marsha Griffith was second in the 800 and second in the 1,500. Sister Fiona Griffith was third in the 400 metres for girls aged 13 and 14.

The Flying Y girls were third in the 800-metre medley relay for 13 and 14 year olds.

In boys' events, Don Ball was second in the 15 and 16-year-old pole vault event with a leap of 3.50 metres, Vito Morra was third in the long jump for 13 and 14-year-olds and Mark Dornan was second in the triple jump for the same group.

Burnaby wins two

Times News Services

Burnaby Cablevision captured two games in the Western Canada Junior Lacrosse League on the weekend to assure itself of a playoff berth while putting Esquimalt Legion in a precarious position.

Doug Deschener and Guy Prentice scored three goals each to power Cablevision to a 13-8 win over New Westminster Junior Salmonbellies at Burnaby Sunday night, while on Saturday Cablevision edged Richmond Roadrunners 16-14 at Richmond.

The double victory gives Burnaby 21 points, seven more than Esquimalt which trails fourth-place Coquitlam by three points.

Esquimalt plays a home-and-home series against Coquitlam Tuesday at Esquimalt and Wednesday on the mainland and must win both games to retain any hope. Coquitlam has one game in hand.

Brian Cowie led New Westminster with three goals.

Top goal scorers for Burnaby were Lyle Robinson with four and Gary Purdon with a pair.

Rod Jensen led the Richmond attack with five goals. Brent Greig, Bob Johnston, Jim Northey and Art Hazell each scored a pair for Richmond.

Burnaby outshot Richmond 52-45.

Quebec sniper ends Prize quest

BISLEY, England (CP) — Canadian marksmen were still celebrating Sunday in their camp at the Bisley rifle meet Sunday over the Saturday feats of Alain Marion, a police officer from Luskville, Que., who won the coveted Queen's Prize for his second trophy of the final day of shooting.

Marion, 32, broke his own record score for the Queen's Prize when he scored 294 of a possible 300 points. He had shared the previous best with Briton Dick Rosling when the two tied at 293 in 1972. The Briton won the tiebreaker and Marion has been chasing the Queen's Prize ever since.

"This was my big aim and I am so happy because winning the Queen's Prize is the rifleman's dream," he said.

Earlier in the day, Marion beat Briton Arthur Clarke on a tiebreak shoot to capture the Lord Tedder Challenge Cup. He put all five tiebreak shots in the bullseye for a perfect 25 points.

He took the Queen's Prize by a single point over Ray Bramley, captain of the British team that leaves for competition in Canada on Wednesday.

Marion advanced to the final round of 100 competitors after shooting 147 of 150 in the semifinal round. He then dropped two points at 900 yards to enter the 1,000-yard stage four points behind leader Ken Brechin of Scotland.

Marion sent his first four shots into the bullseye and his fifth was in the inner ring, tying him with Bramley at the last shot.

The Canadian hit the bullseye with his final shot, taking the title when Bramley dropped a point.

Jack Butterfield of Corbyville, Ont., finished 22nd with 287 points. Bob Pitcairn of Delta, B.C., also had 287 but placed 24th.

A's down T-Men, take lead

Times News Services

Gord Quilty scored four goals to lead Coquitlam Adanacs to a 16-11 victory over Nanaimo Timbermen in a Western Lacrosse Association game at Coquitlam Saturday night.

Victory lifted Coquitlam into a two-point lead over Victoria Shamrocks who have one game in hand.

Shamrocks are home to Vancouver Burrards Wednesday and finish the season in Nanaimo Saturday.

Mike Reelie and Mark Valastin each scored three goals for the Adanacs with singles going to Tony Vendrasco, Jim Aitchison, Moe Jodoin, Kevin Parsons, Ray Mattinson and Randy Delmonico.

Nanaimo, aided by Ron MacNeil's three goals, led 6-3 at the end of the first period, but was trailing 9-8 after 40 minutes.

Also scoring for Timbermen were Roger Dubyna with two; and Wayne Reeve, Charn Dhillon, Bruce Avender, Doug Angrove, Ted Greves and Brian Evans, each with one.

It was also announced that Vancouver Burrards will not be deprived of their June 10 victory over Nanaimo Timbermen. An independent three-man board made the ruling.

WLA commissioner Wally Donaldson had taken away the two points from Burrards for allegedly using an ineligible senior B callup, Bill Husband, in their 17-14 win.

However, the board ruled that Husband did have permission from his New Westminster West Coast Senior B League team to play with Burrards.

★ ★ ★

WLA STANDINGS

	G	W	L	T	F	A	Pts
Coquitlam	23	14	9	0	268	258	28
Victoria	22	13	9	0	257	232	26
New West	23	11	12	0	304	287	22
Vancouver	22	10	12	0	264	266	20
Nanaimo	22	8	14	0	263	313	16

Next game: Tuesday — Nanaimo at Vancouver.

Storm halts cricket test

LONDON (AP) — There was no play Saturday in the fourth cricket Test match between England and the West Indies when a morning thunderstorm left pools of water on the field.

When play resumed today, England was standing at 370 for its first innings to the West Indies' reply of 45 for two wickets.

"UPLANDS LOT"

Approximately one half acre with southerly and westerly rear yard exposure. One of the few remaining vacant lots. $165,000.

388-6454
(656-5661)

REALSPAN PROPERTIES LTD

BRENT D. EWING

UPLANDS RANCHER

This beautiful Uplands executive home provides the discriminating buyer with one-floor living in a truly country club-atmosphere. Features include sunken living room with wall-to-wall rock fireplace, large dining room, gourmet kitchen with eating area, large family room with wet bar and fireplace, with sliding doors through to large patio area adjoining in-ground swimming pool, three large bedrooms plus 3 bathrooms and sauna with huge workshop and storage area adjoining the double carport garage. Call today on this new exclusive for your private viewing. Asking $310,000.

DALE BRIGGS
385-7744 592-3978
GARDNER REALTY (1979) LTD.
7-26

OAK BAY TUDOR

This beautiful home located close to Monterey School is in excellent condition — just 3½ years old! Provides a solid investment in a high-demand area for a family man desiring a good location for his children. Main floor features large living room with fireplace, large dining room with sliding doors to expansive sun deck, great kitchen with built-in Kitchenmaid dishwasher, custom built cabinets and eating area, 4-piece bath, 3 bedrooms, 2-piece ensuite. Downstairs has been professionally completed, including family room with feature wall and fireplace, large billiard room with built-ins, 4th bedroom, 3-piece bathroom and laundry area. Priced to sell now at $119,500 with immediate occupancy. Exclusive.

DALE BRIGGS
385-7744 592-3978
GARDNER REALTY (1979) LTD.
7-26

SUBARU HEADQUARTERS
EDWARD motors ltd.
3319 DOUGLAS
384-1161
Dealer 6605

MOUNT DOUG SPLIT LEVEL
10¼% Mortgage
$129,900
This is a beautiful home with vaulted ceilings throughout the main floor. There are 3 bedrooms, 2½ baths and a double garage. Don't delay, call me today to view. MLS.
CALL ME! SPENCER LEE
386-3124 598-0061
SEASPRAY PROPERTIES LTD.

FAST
IMPORT CAR SERVICE
VOLVO PARTS
EDWARD motors ltd.
3319 DOUGLAS
Across from ICBC
384-1161

ROCKLAND Sea Glimpses

Brick exterior, shake roof and the best of materials and workmanship in this quality new home now nearing completion. Four upstairs bedrooms, 2½ baths, the home is sited for the best of views on an easy-care lot reached by a long private drive. The living room has a bow bayed front window as does the formal cross-hall dining room. There's an off-kitchen family room with antique brick fireplace (it has a sundeck), and in addition a 20 x 21-ft. recreation (or music) room above the double garage. Over 2800 sq. ft. of gracious living. Priced to sell: $225,000.

Res. 656-5267 GRAY LAITE Off. 595-2121
National Trust
7-28

Mr. A. De Goutiere of

de Goutière,
JEWELLERS
2542 ESTEVAN AVENUE

Takes pleasure in announcing that
Mr. Dirk Van Maanen, formerly of
Van Maanen & Sons, Victoria,
will be joining his staff Aug. 1st

Mr. Van Maanen brings to de Goutiere Jewellers over 30 years of experience as a watchmaker and jeweller in Victoria, and looks forward to seeing his many customers and friends in his new location.

7-21

SOOKE

Four bedroom, living room, dining room, fireplace, nook, 2 greenhouses on ½ acre.

$79,000
1595 Whiffen Spit 642-5794

OAK BAY

Very seldom does a PETER SAVAGE home appear in the marketplace. Diamond leaded bay windows, white oak floors (stained dark) and all the trademarks of this famous name.

MAIN Dining room, living room with fireplace, den with fireplace (overlooks secluded rear garden), original white tile bathroom, half bath off central hall, 1 bedroom and study.
UPSTAIRS 2 bedrooms, nursery, 1 full bathroom.
DOWN Huge rec room with fireplace, ½ bath, laundry room, workshop, hot water heat, garage.
Situated on one of the nicest streets in Oak Bay with lots of parking. $250,000. Appointments:

383-9902 WIN DOUGLAS 477-1841
479-4334 HELEN DARLING 477-1841
BLOCK BROS. REALTY LTD.
7-27

PROVINCIAL
WINNING NUMBERS
JULY 27 DRAW

Here are numbers drawn in the July 27 draw of the Provincial lottery check the numbers below —

You may be a winner To claim your prize follow the instructions on the reverse of your ticket

FIRST SET OF WINNING NUMBERS	SECOND SET OF WINNING NUMBERS	THIRD SET OF WINNING NUMBERS
A 2 1 0 7	A 1 4 5 8	A 1 8 7 1
B 7 3 9	B 4 1 8	B 8 6 6
C 3 3 5	C 3 8 2	C 9 9 6

PRIZE BREAKDOWN

WINS $1 MILLION (ONE WINNER)	WINS $1 MILLION (ONE WINNER)	WINS $1 MILLION (ONE WINNER)
A 2 1 0 7	A 1 4 5 8	A 1 8 7 1
B 7 3 9	B 4 1 8	B 8 6 6
C	C	C
WINS $¼ MILLION (ONE WINNER)	**WINS $¼ MILLION (ONE WINNER)**	**WINS $¼ MILLION (ONE WINNER)**
A 2 1 0 7	A 1 4 5 8	A 1 8 7 1
B	B	B
C 3 3 5	C 3 8 2	C 9 9 6
WINS $100,000.00 (FOUR WINNERS)	**WINS $100,000.00 (FOUR WINNERS)**	**WINS $100,000.00 (FOUR WINNERS)**
A	A	A
B 7 3 9	B 4 1 8	B 8 6 6
C 3 3 5	C 3 8 2	C 9 9 6
WINS $100.00 (ONE THOUSAND WINNERS)	**WINS $100.00 (ONE THOUSAND WINNERS)**	**WINS $100.00 (ONE THOUSAND WINNERS)**
A 2 1 0 7	A 1 4 5 8	A 1 8 7 1
B	B	B
C	C	C
WINS $25.00 (FOUR THOUSAND WINNERS)	**WINS $25.00 (FOUR THOUSAND WINNERS)**	**WINS $25.00 (FOUR THOUSAND WINNERS)**
A	A	A
B 7 3 9	B 4 1 8	B 8 6 6
C	C	C
WINS $25.00 (FOUR THOUSAND WINNER)	**WINS $25.00 (FOUR THOUSAND WINNERS)**	**WINS $25.00 (FOUR THOUSAND WINNERS)**
A	A	A
B	B	B
C 3 3 5	C 3 8 2	C 9 9 6

JULY SUNSHINE BONUS
★ WINNING NUMBERS ★
(FOR EXACT MATCH OF A & B ONLY)

WINS $50,000 (ONE WINNER)	WINS $50,000 (ONE WINNER)	WINS $50,000 (ONE WINNER)
A 4 7 5 4	A 1 7 0 3	A 4 7 0 9
B 3 6 2	B 3 4 8	B 9 5 9
C	C	C
WINS $50,000 (ONE WINNER)	**WINS $50,000 (ONE WINNER)**	
A 4 3 1 2	A 4 8 5 0	
B 1 0 5	B 0 5 2	
C	C	

(FOR EXACT MATCH OF A & C ONLY)

WINS $50,000 (ONE WINNER)	WINS $50,000 (ONE WINNER)	WINS $50,000 (ONE WINNER)
A 1 9 0 5	A 4 5 1 6	A 2 0 8 0
B	B	B
C 2 9 0	C 2 9 4	C 5 2 2
WINS $50,000 (ONE WINNER)	**WINS $50,000 (ONE WINNER)**	**NOTE:** Bonus draw winners may claim their prize by following the claim procedure on the back of their tickets.
A 3 8 8 3	A 3 6 2 1	
B	B	
C 0 0 0	C 4 4 2	

Note: All cash prizes up to and including $1000 may be cashed at any branch of the Canadian Imperial Bank of Commerce in Western Canada.
In the event of discrepancy between this list and the official winning numbers list, the latter shall prevail.

AUGUST 31 PROVINCIAL TICKETS NOW ON SALE

The Provincial
WHERE WESTERNERS WIN ALL WAYS
WESTERN CANADA LOTTERY FOUNDATION

SOUTH OAK BAY
CLASSIC 1934 TUDOR
"COUNTRY RO..."

SOLD

Situated on a secluded ... and treed 154x80 garden, ... Tudor residence. Large reception ... with fireplace, formal dining room ... with built-in bookshelves and fireplace ... kitchen. The four spacious bedrooms and ... bathrooms. Designed and built for the present owner in 1934.

EXCLUSIVE $239,000

SOUTH OAK BAY LOT
SEA, OLYMPIC VIEW
PRIVATE DRIVEWAY
$98,500

TED WALFORD
Residence 598-1420
Office 477-1841 (24 hrs.)
BLOCK BROS. REALTY LTD.
7-27

ESTABLISHED BOARDING AND INVESTMENT PROPERTY

The most exceptional 6-acre boarding stable available! Conveniently located near Cordova Bay, the result of 12 years of dedication to a dream. Some features include the 3-bedroom, full basement owners' residence with massive sundeck overlooking the property, a fine 14-stall barn, huge illuminated riding ring, 7 spacious corrals, all immaculately kept. (MLS). A must see for the discriminating investor!

A PRIME INVESTMENT PROPERTY AND OFFERED AT $275,000.

FOR FURTHER INFORMATION, CALL

MacLeod & Assoc. Ltd. REALTY WORLD
ROBIN and HELEN ESTLIN
388-5464 Pager 528
Office: 381-3131
OPEN 9-9, MON.-SAT.

NOTHING'S CHEAP these days, but some things sure look it! If your printed matter makes you look cheap, it's costing you business. For good quality printing at sensible prices, try
IDEALETTER SERVICES LTD
2524 Government St. 382-9296
near Bay St. intersection

VALUE VALUE!
1980 DODGE OMNI 024

Interior and exterior premium package, 1.7 litre, 4 cylinder, 4 speed. Stock No. 8007.
SALE PRICE ONLY $6500.00
WILLE Dodge · Chrysler
3200 DOUGLAS ST.
382-2313

1475 HAMILTON
SEARS MALL SPECIAL HOME?

All you'll ever want in a four-bedroom home with den and family room. Beautifully cared for home. Large dining room, large kitchen with built-in nook. Developed basement. Workshop and garage. Secluded back yard, grapes and fruit trees. Ornamental cement fence. $106,000.

477-4118 PAT FORBES 381-2233
OCEAN CITY REALTY
7-26

Cox revives golf interest with triumph in Manitoba

Times News Services

Bob Cox of Richmond didn't know what to expect six months ago when he decided to take up competitive golf again after a long lay-off.

The 40-year old pro restricted his tournament outings to "neighborhood events" in B.C. because he wanted to watch his young family grow up, something which was very important to him.

Cox couldn't have guessed his fortunes in the sport would rise as dramatically as they did Sunday after he won the Manitoba Open with a six-under-par, 54-hole score of 210.

"I've got my interest back," he said before receiving his $3,000 cheque. "No one's more surprised than I am at winning this."

Cox had every reason to be surprised. Second-round leader and defending champion Jerry Anderson, of Toronto, was 11-under-par after nine holes Sunday, and it appeared as though he would coast to the championship.

Anderson, however, double-bogeyed the 12th hole and bogeyed four more times on his way to a five-under-par 211 to finish in a second-place tie with amateur Terry Hashimoto of Winnipeg.

Cox had rounds of 69, 72 and 69 the par-72 Pine Ridge Golf Course.

Three Victorians finished in the money. John Morgan and southpaw Bob Beauchemin, who both play out of Glen Meadows, won $623 each by finishing at 215 while B.C. Open champion Jim Rutledge, one behind at 216, pocketed $370.

At Wethersfield, Conn., Howard Twitty won the $300,000 Greater Hartford Open.

"I feel very good, but I'm not flying that high," a red-faced Twitty said after winning the $54,000 first prize. "Maybe because of the six-hole playoff."

The playoff with Jim Simons was the longest on Professional Golfers' Association tour this year. It ended when Twitty sank a nine-foot birdie putt.

Twitty's birdie ended five holes of cautious putting in which both golfers had collected four pars and one bogey.

Simons and Twitty had 18-under 266s following 72 holes of play at the 6,534-yard Wethersfield Country Club. Simons shot a 67 and Twitty a 69 to force the playoff at the par-71 course.

Gar Hamilton of Toronto, the only Canadian to survive the halfway cut Friday, finished with a 72 and a 283 to win $633.

At Jericho, N.Y., Sally Little of South Africa shot a three-over-par 75 but held on to win a $125,000 Ladies Pro tournament with a four-under 284.

Amy Alcott, leading money-winner on the tour who started the day in third place, four strokes behind Little, had a three-over-par 75 to finish in a tie for second with Beth Daniel at 288.

The victory, worth $18,750, was Little's second on the tour, and gave her $109,479 this season, the second straight year that she has won over $100,000.

In Chilliwack, amateur John Gentile of Pitt Meadows won the 36-hole Chilliwack Open with 139, three under par.

Gentile added a one-over-par 72 Sunday to his Saturday tally of 67 to finish with a one-stroke edge over Vancouver-area professionals Mark Ludeman and Norm Jarvis.

At Penticton, Glen MacDonald of Vancouver matched par with 216 for 54 holes to win the Penticton Open.

VANCOUVER RACING

Saturday's results

First — $2,700, 1 1-16 miles
Intrepid Blaze (Crfr) 55.40 33.60 11.40
Devil Darren (Frazier) 49.90 16.00
Johnny Two Dance (Demorest) 4.50
Time: 1:49 3-5.
El Ben, Seenya Shaska, Joseph F., Classic Craig, Dannstar, Red Marcus, Clay's Road also ran.

Second — $3,800, 6½ furlongs
Cutie Swope (Carrasco) 3.60 3.10 2.50
Golden Adile (Mena) 3.60 3.102.50
Delshido (Rycroft) 5.20
Time: 1:20 2-5
Quinella: $16.60. **Daily Double**: $109.10
Precious Bronze, Peachey Star, Tough Actress, Rising Peak, Clew Bay also ran.

Third — $2,700, 6½ furlongs
Super Strength (Munoz) 4.80 3.30 2.90
Avant Cheri (Demorest) 6.80 5.20
Lady Of York (Boyd) 7.00
Time: 1:22 1-5. **Quinella**: $22.40
Mercury Flash, Moonshine Lady, Santa Esmarelda, Grandpa's Rose, Flashing Avir also ran.

Fourth — $2,900, 6½ furlongs
Delavant (Creighton) 5.60 4.00 2.40
Rock Around Ag. (Wilms) 8.00 4.40
Mag Talk (Demorest) 2.50
Time: 1:20 1-5. **Exactor**: $60.40
War Intended, Crimson Shot, Successful Deal, Fair Is Fair also ran.

Fifth — $2,700, 1 1-16 miles
Swift Summer (Loseth) 15.10 6.90 5.20
Jade's Desire (Demorest) 6.00 3.50
Dot's Lad (Boyd) 3.00
Time: 1:48. **Quinella**: $37.40
Triple Two, Island Pride, Snipe Hunter, Mercedes King also ran.

Sixth — $4,900, 6½ furlongs
Monkey's Will (Arnold) 6.20 3.50 2.30
Craig's Table (Williams) 3.80 2.40
Sexist (Hoverson) 4.00
Time: 1:18 2-5. **Exactor**: $14.90
Trio At Camp David, Golfer's Revenge, D.W.'s Venture, Eyelid, K.O.'s Nite also ran.

Seventh — $4,800, 6½ furlongs
Malawi's Champ (Boyd) 6.10 4.10 3.40
Dapper Don (Carrasco) 3.50 2.80
My Romeo (Creighton) 3.00
Time: 1:18 1-5. **Quinella**: $13.70
Earl Of Bon, Grande Ribot, Mr. Aggression, Strike Again, Future Reference, also ran.

Eighth — $5,700, 6½ furlongs
Hustling Annie (Krsnr) 7.50 5.60 4.40
Eagle Gamest (Garrasco) 10.10 5.70
Con Shot (Melanson) 8.10
Time: 1:18 4-5. **Exactor**: $85.30
Flawless Performer, Barbie Baby, Cobblestone Queen, Ask The Fleet, Call Me also ran. **Scratched**: Tasia.

Ninth — $15,875, 1⅛ miles
Foyt's Ack (Frazier) 6.40 4.00 2.90
Posturist (Carrasco) 4.80 3.30
K.D's Knight (Loseth) 3.90
Time: 1:50 2-5. **Exactor**: $38.80
Jet Sailor, Jaquimon, Fowl Supper, Skovinsky, Tompian's Tim also ran.

Tenth — $4,800, 6½ furlongs
Iron Plains (Williams) 12.20 5.70 4.10
Laluwissin Chief (Owen) 5.10 4.20
Chris Commander (Carrasco) 4.90
Time: 1:19 1-5. **Quinella**: $28.20
Fleet Navaho, Tuff Deal, Alberta Green, Morroco, Pitman also ran.
Attendance: 8,927.
Mutuels: $1,138,550

BOB COX
. . . surprised winner

Roxburgh 'old man' on provincial squad

VANCOUVER (CP) — Former Canadian Amateur golf champion Doug Roxburgh of Vancouver will lead the B.C. men's Willingdon Cup golf team at the Canadian interprovincial team tournament for the 10th time in 11 years.

The team, selected at the B.C. Golf Association's men's and junior men's invitational here Saturday and Sunday, will include B.C.' Amateur champion Sandy Harper of Nanaimo, Rick Gibson and Dick Zokol, Roxburgh's club-mates at Vancouver's Marine Drive. The alternate is Dan Walker of Castlegar.

Roxburgh trailed Harper by five shots after four rounds of the B.C. Amateur but this weekend he turned in rounds of 67 and 71, six under par, to pull in front by six strokes.

Only 28, Roxburgh is the "old man" on the men's team. Sandy Harper is 23, Zokol 21 and Gibson, in his last year as a junior, 18.

The junior team includes Glenn Bannister of Abbotsford, the 19-year-old Gibson, Glen Heuser of Kelowna, Jamie Harper of Nanaimo, Sandy's 16-year-old brother, and alternate Neil Crofts of Vancouver.

It's the third straight year on both teams for Gibson, a former Victorian.

Gibson, who joined Zokol at Brigham Young University last year, had no trouble firing a 75 despite playing his last round without his golf shoes. He forgot them in his rush to get to the course and admitted "I could have been in trouble if it had rained."

Jim Bruce of Capilano will be the men's non-playing captain.

The Canadian Amateur will take place in Halifax Aug. 20 while the junior tournament will be played in Red Deer, Alta., a week later. B.C. has won the Willingdon championship six of the last 10 years.

MEN'S LEADERS

Doug Roxburgh, Vanc.	290-67-71—428
Sandy Harper, Nan.	285-75-74—434
Rick Gibson, Vanc.	295-71-72—438
Dick Zokol, Vanc.	293-71-75—439
Dan Walker, Cast'gar	291-73-77—441
Gary Puder, Vanc.	293-72-77—442
Ian Daniel, Vancouver	295-72-77—444
Steve Berry, Vanc.	296-77-72—445

GOLF SCORES

HARTFORD OPEN

x-H. Twitty	$54,000	68-66-67-69—266
J. Simmons	$32,400	62-70-67-67—266
J. Haas	$20,400	68-70-66-65—269
L. Killer	$14,400	67-67-66-70—270
D. Baird	$10,170	69-68-67-67—271
J. Gonzalez	$10,170	64-70-67-70—271
L. Trevino	$10,700	65-68-68-70—271
J. Fought	$10,700	67-66-68-70—271
G. Hallberg	$10,700	68-70-63-70—271
T. Hollifield	$7,200	69-67-70-66—272
L. Thompson	$7,200	68-68-69-67—272
J. Thorpe	$7,200	65-72-67-68—272
C. Strange	$7,200	70-66-67-69—272
B. Jaeckel	$5,400	70-68-67-68—273
H. Green	$5,400	72-67-65-69—273
B. Nichols	$5,400	73-64-64-72—273
D. Stockton	$4,060	71-66-70-67—274
B. Murphy	$4,060	67-66-73-68—274
F. Zoeller	$4,060	68-69-67-70—274
K. Fergus	$4,060	70-69-65-70—274
G. Cadle	$4,060	65-69-68-73—274
A. Cerda	$4,060	69-66-66-73—274
G. Hamilton	$633	71-68-72-72—283

x — Won sudden-death playoff after six holes.

LPGA (Jericho, N.Y)

S. Little	$18,750	69-71-69-75—284
B. Daniel	$10,500	76-70-69-73—288
A. Alcott	$10,500	72-71-70-75—288
N. Lopez-Mtn	$5,625	73-72-72-72—289
J. Clark	$5,625	72-70-73-74—289
D. German	$4,187	77-73-70-75—290
S. Palmer	$4,187	70-71-71-78—290
D. Young	$3,625	71-72-75-73—291
J. Washam	$3,375	77-71-73-71—292
V. Fergon	$3,175	70-75-75-73—293
K. Whitworth	$2,625	72-75-74-73—294
P. Hayes	$2,625	70-70-79-75—294
J. Carner	$2,625	73-74-73-74—294
J. Alex	$2,625	73-73-74-75—295
S. Bertolaccin	$2,625	71-72-76-76—295
J. Blalock	$2,625	75-73-70-77—295
J. Renner	$1,618	76-76-72-73—297
J. Coles	$1,618	72-78-73-74—297
J. Stanger	$1,618	69-79-74-75—297
S. Grams	$1,618	74-78-71-74—297

MANITOBA OPEN

Bob Cox, Richmond	66-72-69—210
Jerry Anderson, Tor	68-67-76—211
a-Terry Hashimoto, Win	69-71-71—211
Mike Barge, Minn	70-71-71—212
a-Bill Parker, Win	71-75-67—213
Doug Warner, Tor	69-71-74—214
Bob Beauchemin, Vic	71-74-70—215
Erin Ray Fostey, Barrie	66-70-69—215
Wilf Homenuik, Tor	72-70-73—215
John Morgan, Vic	71-73-71—215
Tom Snell, Texas	73-68-74—215
Roger Klatt, St. Albert	73-72-71—216
Jim Rutledge, Vic	72-72-72—216
Dan Halldorson, Shilo	71-73-73—217
a-Jim Doyle, Sandy Hook	72-73-72—217
Ben Lantz, Kansas City	73-72-73—218
Pat O'Donnell, Tor	73-71-74—218
a-B Hutton, Thun Bay	72-74-74—220
Sandy Kurceba, Win	79-70-71—220
J Shushack, Thun Bay	73-76-71—220
Ray Stewart, Vancouver	70-74-76—220

Ballesteros best

HILVERSUM, Netherlands (AP) — Severiano Ballesteros of Spain won the Dutch Open golf tournament Sunday by three strokes over Sandy Lyle of Scotland and Stewart Ginn of Australia.

PROVINCE OF BRITISH COLUMBIA
MINISTRY OF TRANSPORTATION AND HIGHWAYS
SAANICH HIGHWAYS DISTRICT

ROAD CLOSURE

Harris Cove Bridge will be closed to all traffic for maintenance purposes from 8:00 a.m. Tuesday, August 5, 1980, to 4:00 p.m. Thursday, August 7, 1980. No detour is available. If any questions arise regarding this road closure, contact G. W. Harper, District Highways Manager, Ministry of Transportation and Highways, No. 103-4475 Viewmont Avenue, Victoria, B.C., V8Z 5K8. Telephone 479-9344.

G. W. Harper,
District Highways Manager.
BLACK

$500 GRANT
HOMES BUILT PRIOR TO 1961

You now have $500 towards your bill for insulating your home if your home was built prior to 1961. The Canadian Home Insulation Program (Chip) offers all home owners 100% of materials up to $350 and 33% of labour up to $150. If you qualify why wait!

Phone for an In-the-Home Estimate Without Obligation

Weathergard Shop 652-4411

with this classified ad ...

THREE CUTE KITTENS to good homes. FREE. Will deliver. Phone xxx-xxxx.

I found good homes for three kittens. And it's not easy even to give away cats, as many of you will know. Mind you, I used a little psychology. The ad, as you'll see, said "Will deliver" which meant we could, by taking them to the homes ourselves, check people out and see whether we felt comfortable leaving the kittens there. Do you know, we had forty phone calls off that ad during the three days it was in the daily papers! You can't beat that.

DON RYAN

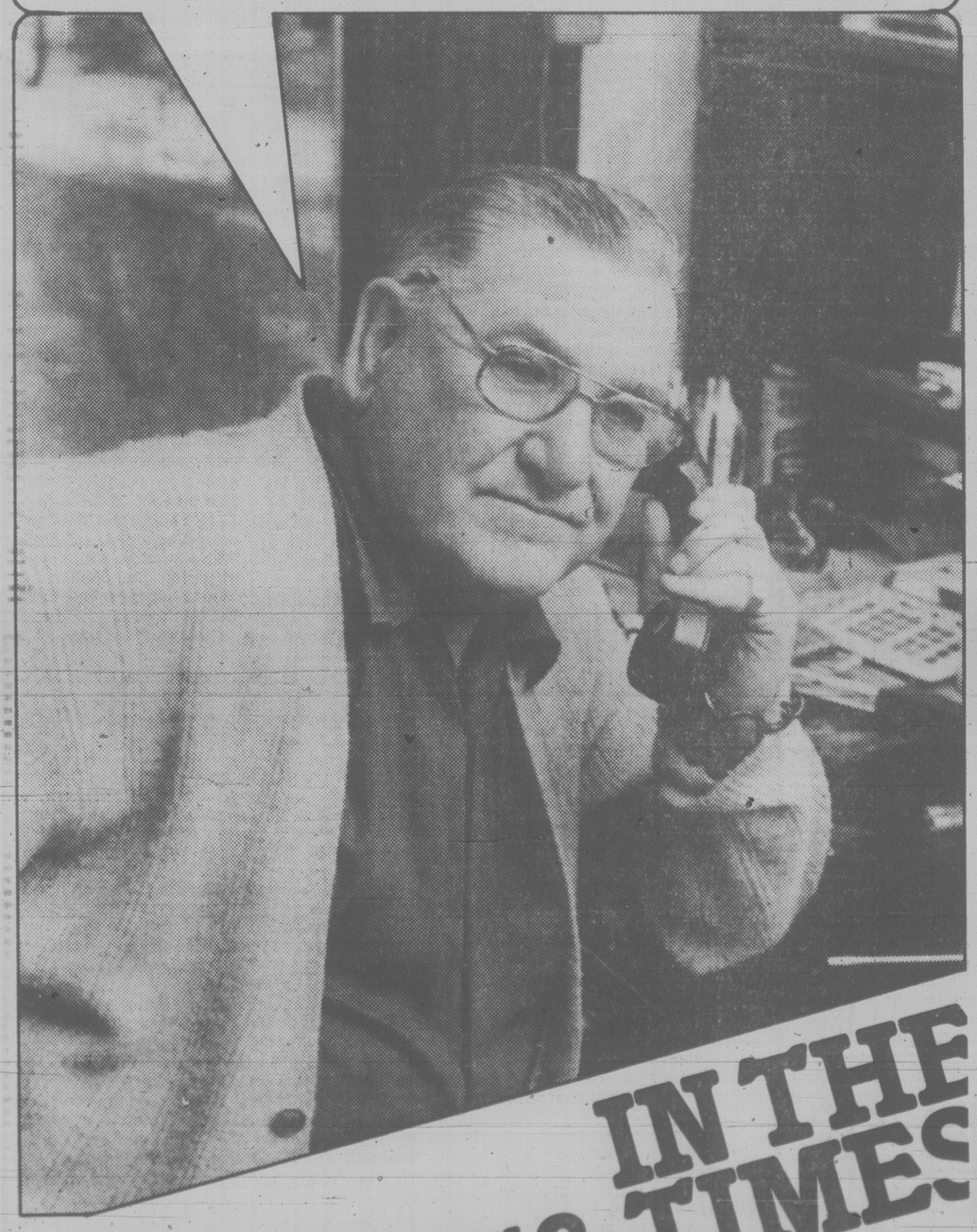

IN THE COLONIST & TIMES

to place your classified ad, telephone 386-2121 and a friendly ad-viser will help you word your copy . . . effectively.

Warning: Health and Welfare Canada advises that danger to health increases with amount smoked — avoid inhaling. Average per cigarette — Regular: "Tar" 14 mg. Nic. 0.9 mg.

Ethiopian elbows wreck Viren's bid

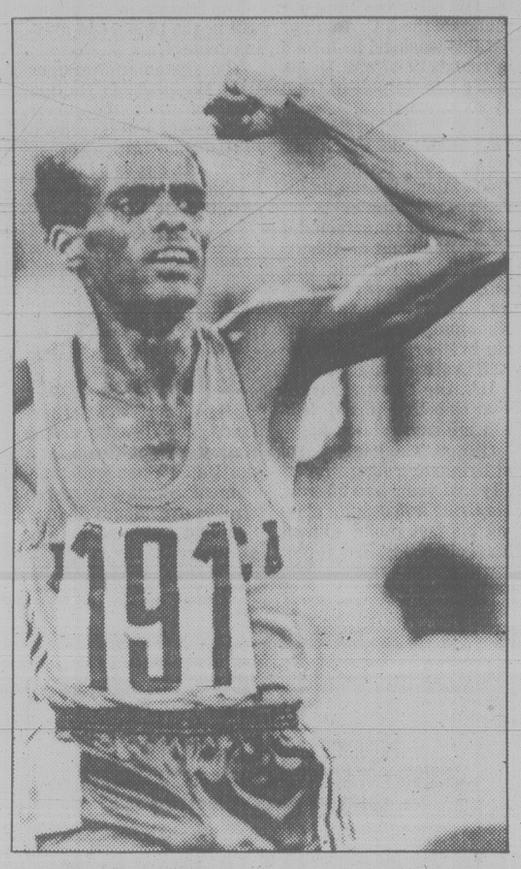

ELBOW IS PROMINENT as Miruts Yifter of Ethiopia raises arm in victory after 10,000-metre final Sunday at Olympics. Ethiopian elbows were also prominent in tactical battle with Finns during race. Finland's Kaarlo Maaninka finished second.

MOSCOW (CP) — There were several Ethiopian elbows thrown Sunday and some of the shoving might have drawn a clipping penalty in a football game. But, for once, the unpleasantness at the Olympic Stadium had nothing to do with politics.

It was all part of the normal give-and-take of international distance running. And when it was over, 35-year-old Miruts Yifter of Ethiopia finally had the 10,000-metre championship he had been trying to win since 1972.

In a bruising tactical battle, Yifter and two teammates outmanoeuvred two Finnish runners, one of them the redoubtable Lasse Viren, and the slender little air force officer achieved the goal that had eluded him at the 1972 and 1976 Games, when the golds had gone to Viren.

At Munich eight years ago, Yifter had been the victim of a blunder by the Ethiopian coaching staff and had not shown up for the start of his race. Four years later he missed the race again when his country joinedan African boycott of the Montreal Games.

This time Yifter, Mohammed Kedir and Tolossa Kotu took turns harassing Viren and the second Finn, Kaarl Maaninka until Yifter pulled away from the group with 300 metres remaining. Maaninka beat out Kedir for the silver medal and Viren was fifth.

Viren's dream of winning his third successive 10,000 metres gold medal faded just 300 metres from the tape, but he said he knew earlier it was going to happen.

The race was a dramatic duel between the Ethiopians and Finns who ran bunched together, lap after lap.

"It was a rotten race," said Viren. "I waited too long, way too long.

"The Ethiopians commanded the race with murderous tactics. They broke the pace, continuously changing the lead, stopping and then pushing harder again to crack our nerves and resistance."

Viren said he and Maaninka tried to break the Ethiopian predominance, but it was too late.

"I knew that the Ethiopians, especially Yifter, had a superior kick on the last lap so when I realized we were not succeeding in tiring them out, I knew that I had no chance to win." he said.

Viren said he couldn't forgive himself for having let the race slip out of control.

In Saturday's track highlight, Steve Ovett decisively outran Sebastian Coe, who took the silver medal, in the 800 metres. The two Britons are expected to meet again in the 1,500-metre final next Friday.

East Germany, overshadowed by the Soviet Union in the first week of the Games, won 20 events to the Russians' nine during the weekend to narrow the gap at the top of the medal standings. With 112 events completed, the Russians had 43 golds to the East Germans' 31. Hungary was a distant third with six.

The men's and women's rowing teams spearheaded the East German charge, winning 11 of their 14 races. There were five more East German victories in swimming, three of them in world-record time, plus a double in the men's 110- and 400-metre hurdles, a come-from-behind triumph in women's platform diving and another gold in the cycling sprint.

The Russians claimed a few world records of their own as Nadezhda Olizarenko knocked more than a second off the 800-metre mark she had shared with Tatiana Kazankina, the Soviet defending champion, in the women's 800 metres and Yuri Vardanian became the first weightlifter of the Games to break all three records — snatch, jerk and total lift — in the 82-kilogram class.

As expected, Aleksandr Sidorenko led team-mate Sergei Fesenko home in the 400-metre individual medley. The two Russians had registered the fastest times in the event this year.

The other men's swimming finals also followed form as East German Jorg Woithe won the 100 freestyle, Russian Robertas Zulpa took the 200 breaststroke and Hungarian Sandor Vladar edged team-mate Zoltan Verraszto in the 200 backstroke.

The East Germans ended with 11 victories in 13 women's swimming events, matching their Montreal total, and missed a 12th when Michelle Ford of Australia upset 400-metre champion Ines Diers in the 800 freestyle.

But Rica Reinisch lowered the world record in the 200 backstroke, Petra Schneider improved her own world mark by more than two seconds in the 400 individual medley and a third record fell in the 4x100 freestyle relay.

The other East German winner was Ute Geweniger in the women's 100 breaststroke.

Daley Thompson of Britain faded in his later events and failed to break the world record in the decathlon. But he won the event easily, outscoring second-place Yuri Kutsenko of the Soviet Union by more than 150 points.

Sara Simeoni of Italy set a Games record by clearing 1.97 metres in the women's high jump while Dainis Kula and Aleksndr Makarov gave the Russians a 1-2 sweep in the men's javelin.

East German Thomas Munkelt shaded Alejandro Casanas in a photo finish to win the 110-metre hurdles, matching the triumph of team-mate Volker Beck in the 400 hurdles the day before.

In another close finish, Ludmila Kondratyeva, the Soviet world-record holder, nipped Marlis Goehr, from whom she took the record, in the women's 100 metres.

Finnish dismay at Viren's defeat in the 10,000 metres was mitigated when defending champion Pertti Karppinen outdistanced Russian and East German opponents in the single sculls. It was the only loss of the day for East Germany in men's rowing.

Soviet chances of a gold medal in men's basketball were jeopardized when the Russians suffered their first two losses of the tournament, 87-85 to Italy and 101-91 in overtime to unbeaten Yugoslavia.

A 4-2 loss to India in men's field hockey consigned the Russians to a bronze-medal playoff while the Indians qualified to meet Spain for the gold. The Russians also were beaten in women's play, losing 2-0 to Austria.

(Weekend Olympic results are on page 15)

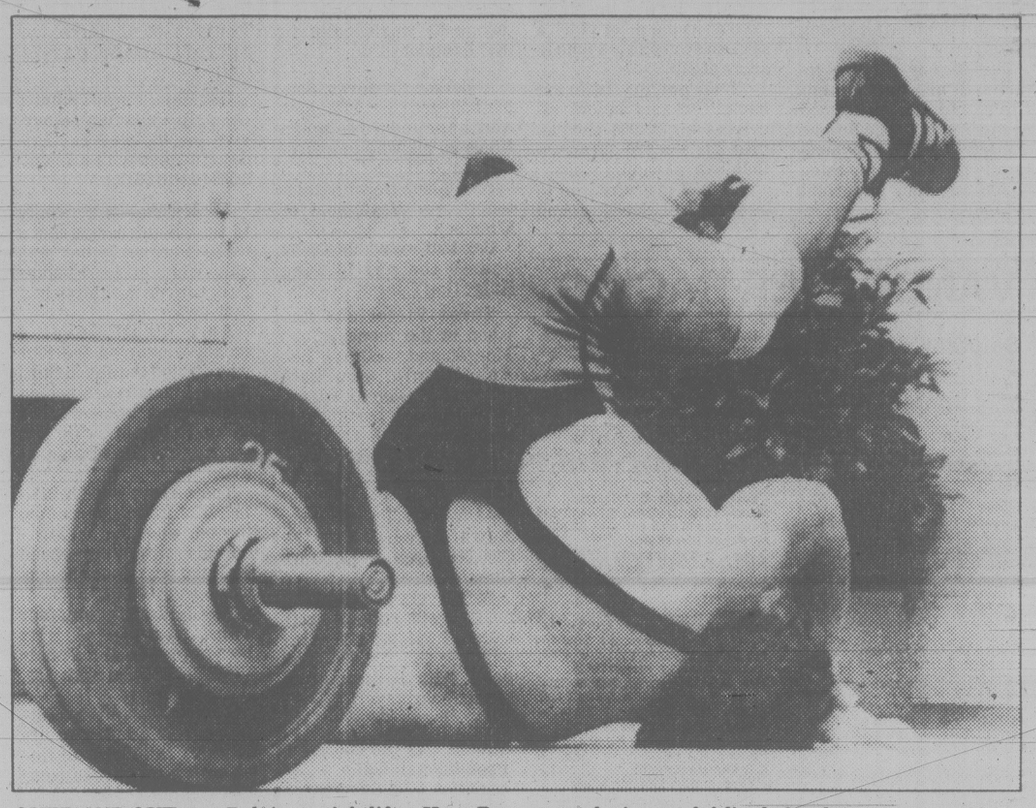

OVER AND OUT goes Belgian weightlifter Hugo De Grauwe, who rolls over and drops out of snatch event during medal finals Sunday at Moscow Olympics. Mishap eliminated him from contest.

Budgets wrap up league in all-conquering fashion

VANCOUVER — It was a bit of an anti-climax, but Victoria Budgets followed up their pennant-clinching performance of the previous day by sweeping a Northwest Men's Fastball League double-header Sunday from Vancouver Thirsks.

The weekend sweep concluded Victoria's Northwest League commitments.

With Dave Wilson hurling a four-hitter, Budgets downed Thirsks 5-2 in the opening game and then, behind the four-hit pitching of Rob Guenter and Mark Smith, beat Thirsks 4-1.

In Abbotsford Saturday, Budgets clinched first place by winning twice — 1-0 and 2-1 — against Clearbrook Four Star Construction.

Guenter pitched a four-hitter in the first game and Dennis Eckhert smacked a home run while in the second game, Smith threw a five-hitter and Reg Underwood came up with a two-run homer.

In Sunday's first game, Wilson struck out six batters while Alden Govenlock went two for three at the plate, driving in two runs and Norm Goudie cracked a two-run homer.

Losing pitcher Jerome Brocklehurst went two for two at the plate for Thirsks.

Guenter struck out three batters in four innings in the second game and Smith, who relieved him in the fifth inning, struck out eight.

Catcher Bob Burrows was in fine hitting form, going two for three and driving in three runs, including a homer in the sixth inning.

(Linescores on page 16).

Braves feel Phillie power; Bucs boost lead on Expos

By The Associated Press

Playing a 17-4 baseball game can be a grand way to spend an afternoon — assuming, of course, that your side has the 17.

"They are fun games to play offensively, but not much for the other side," said Philadelphia manager Dallas Green, whose Phillies had the 17 Sunday.

"I'm glad we got it out of our system," said Atlanta manager Bobby Cox, whose Braves had 4.

Elswhere in the National League Sunday, Pittsburgh Pirates beat San Francisco Giants 6-4, Cincinnati Reds battered New York Mets 10-4, Houston Astros beat Montreal Expos 6-3, San Diego Padres defeated St. Louis Cardinals 5-2 and, in 12 innings, Los Angeles Dodgers shaded Chicago Cubs 3-2.

"Offensively, we have struggled," said Green of the Phillies, whose output was the most in the National League this season and whose runs and hits were them most ever at Veterans Stadium. "Then you see something like this and you wonder why we can't do it all the time."

"Its good for everybody to get into the game and get some hits," said Gary Maddox, who led the assault with five runs batted in.

Pete Rose, who had three of the hits, sort of shrugged off the seeming uniqueness of the game.

"Don't forget the 23-22 game," he said of a wild Philadelphia victory over the Cubs in Chicago last season. "This kind of thing happens every year."

The beneficiary of the Phils' explosiveness was Steve Carlton, who posted his 16th victory, tops in the NL and tied with Steve Stone of Baltimore Orioles for the major league lead.

Jim Bibby, who has lost just once this year, chalked up his 13th win, and Kent Tekulve notched his 14th save as the Pirates widened their East Division lead to 2½ games over sagging Montreal Expos.

Two-run singles by Phil Garner in the first inning and Tim Foli in the fourth Joe Niekro's three hits and his combined seven-hitter with Dave Smith helped Houston hand Montreal its fourth loss in five games.

The only race in the American League appears to be for second place in the East Division. Detroit Tigers, in second place, split a doubleheader Sunday with Oakland A's, winning the opener 4-2 but losing the second game 4-0. Batimore Orioles were two percentage points back of Detroit after beating Milwaukee Brewers 5-4.

The Brewers, who started the weekend in second place, dropped to fourth — one-half game behind Detroit and Baltimore.

New York Yankees, East Division leaders by eight games, lost for the sixth time in their last 10 games, 8-0 to Kansas City Royals, runaway leaders in the AL West Division by 11½ games over Texas.

Elsewhere Sunday, Minnesota Twins edged Boston Red Sox 5-4, Toronto Blue Jays blanked Seattle Mariners 5-0 and Texas split with Chicago White Sox, dropping the opener 3-2 then taking the nightcap 4-3 in 13 innings.

(Linescores on page 16)

Victoria athletes post wins

CALGARY — Three Victoria athletes contributed victories and several others were placed in events as B.C. beat Alberta in a dual track and field meet during the weekend.

Harold Willers of the Victoria Track Club was first in the hammer throw with a toss of 60.90 metres, Brent Fougner of the VTC won the triple jump with a leap of 14.51 metres and Debbie Scott of the University of Victoria won both the 1,500 metres in 4 minutes, 33.4 seconds and the 3,000 metres in 9;43.3.

Sports tonight

Playoffs in two sports top tonight's athletic efforts in the Victoria area.

Little League baseball playoffs continue at Hampton Park with Lakehill meeting Layritz in a losers' bracket game at 6:30, the winner to meet Triangle in the final.

In **lacrosse**, the South Island Senior B Men's League playoffs begin at George Pearkes Arena.

Opening games have Victoria Athletics meeting Saanich Metro Honda at 7 and Esquimalt Universal Sheet Metal clashing with G & W Landscaping at 9.

In **softball**, Victoria Athletics meet Butler Bros. in a Victoria-Saanich Women's League game at Hyacinth Park at 6:30 p.m. and in Macdonald Park Men's League action, also at 6:30, Trafalgar Legion takes on James Bay Inn and Labatts meet the Rebels. In the Heywood Men's League, a makeup doubleheader between Knowles Realty and Ingraham Rodeway is scheduled for 6 at Royal Athletic Park and a single league game between Mears Realty and Strathcona Hotel is set for 6:30 at Heywood.

In **baseball**, Farmer Construction meets Quadra Warehouse in a Senior Men's League game at Lambrick park at 6:30.

SENIOR "B" LACROSSE
MONDAY, JULY 28th
GEORGE PEARKES ARENA
7 P.M. VICTORIA ATHLETIC ASSOC. vs SAANICH METRO HONDA
9 P.M. ESQUIMALT UNIVERSAL SHEET METAL vs G. and W. LANDSCAPING
ADULTS $1.00 O.A.P. and CHILDREN 50¢
SPONSORED BY RAWLINGS SERVICES INC.

geoffrey miller
Associated Press Services

Sebastian didn't 'run race well'

MOSCOW (AP) — Sebastian Coe has two days to rediscover his running form and re-plan his tactics against Steve Ovett, his conqueror in the Olympic 800 metres.

The two British rivals, who share the world record of 3:32.1 for the 1,500 metres, will dispute the gold medal over that distance with the first round Wednesday, the semi-finals Thursday and the final Friday.

The Ovett-Coe clashes, built up as the biggest track event in years, started with a flop. The 800-metre final Saturday never came to life because Coe was off form.

"Some days you run well and some days you don't," the slim 23-year-old economics student said. "I didn't run this race well."

Coe, who set world records for the 800 and 1,500 metres and the mile in an amazing 42-day spell last year, has been preparing for the Olympics for months. But when the day came for the 800 metres final he appeared to lose his concentration.

Ovett finished in one minute 45.40 seconds. Coe took the silver medal in 1:45.90 and Kirov was third in 1:46.00.

Coe's world record, set last summer, is 1:42.4. A stiff breeze gusted in Lenin Stadium and contributed to the slow race.

Coe is famed for his smooth, steady running, Ovett for his powerful finish. The crowd of 100,000 at Moscow's Lenin Stadium expected to see Coe try to take an early lead over his rival, but it didn't happen. He stayed at the back of the field until it was too late.

At the start of the second lap, Ovett was boxed in and had difficulty pushing his way free. It was the perfect moment for Coe to get ahead of his rival and make a long run for home.

But he hung back behind Ovett, perhaps to watch him, perhaps not alive to the situation.

Ovett, a big, powerful athlete who can use his shoulders to forge through a crowded pack, came out of it and followed Nikolai Kirov of the Soviet Union in a spurt to the lead on the back straight.

Still Coe didn't move forward.

"I suppose I realized the break was on, but I just didn't gather it quickly enough," he said. "I was too slow to respond."

Ovett went past Kirov on the final bend and strode powerfully to the finish line. Coe got into the race at last, overtook the Russian and was gaining slightly on Ovett in the last 20 metres, but his chance had then gone.

★ ★ ★

The normally-silent Ovett said Sunday he doesn't consider Coe an enemy.

"We can't call each other friends. We're reallly more associates — business associates."

Ovett, who didn't talk to the media after his victory, was interviewed by Adrian Metcalfe of ITV, the independent British television network.

Ovett said the supposed hatred between the two middle distance runners is a portrait painted by the media.

"Our relationship is really a little bit different than everybody thinks. The media tend to be black and white, good guy and bad guy, with Seb the good guy and me the bad guy — I guess because I don't talk to the press. But it's not as simple as that.

"I don't know him very well. We only have contact once or twice a year. I've never talked to him in any depth."

Ovett says the intensity of their rivalry, as drummed up in the press, actually keeps the two apart.

"If we were together, the photographers might ask me to put my fist under his chin. So we avoid contact."

Ovett said the hyped-up hatred only does harm.

"British sport loses something because of this. Continually the British media try to pair us off. It's really a sad loss that they don't enjoy us while we're here. We're not going to be around very long. They should enjoy us as a team."

Ovett, dubbed Mr. Arrogance by the British press for his refusal to grant interviews, said he goes into a shell as self protection.

"I don't want to become public property. I'm a very shy person."

Clerc looses his cool

Times News Services

Brian Gottfried, surging ahead when Jose-Luis Clerc became flustered at a linesman's call, won the $24,500 first prize in the Washington, D.C., Grand Prix men's tennis tournament 7-5, 4-6, 6-4 Sunday.

The linesman's call came as Gottfried led 6-5 in the first set with Clerc serving at 15-all. Gottfried looped a weak lob that appeared to land outside the sideline.

Clerc summoned the linesman to inspect the mark on the surface, but the linesman insisted the ball had caught the tape before scuffing the ground. Flustered, Clerc botched two more shots to give Gottfried the first set and allowed Gottfried to surge to a 3-1 lead in the second set before regaining his cool.

At Kitzbuehel, Austria, Argentine Guillermo Vilas scored a 6-3, 6-2, 6-2 victory over Czechoslovakian Ivan Lendl in the Austrian International.

Romanian Virginia Ruzici collected $8,500 and her second winner's cup since 1978 in a women's singles victory over Czechoslovakian Hana Mandlikova. Mandlikova won the first set 6-3, lost the second 6-1 while suffering stomach muscle problems, which forced her to concede the match.

And in Richmond, Va., top-seeded Martina Navratilova handily defeated unheralded and unseeded amateur Mary Lou Piatek 6-3, 6-0 to win a $100,000 women's tournament.

Best and Bain provide spark as Portland cools off Caps

Times News Services

Clyde Best turned on his old tormentor, John Craven, as Portland Timbers scored a 5-1 victory over Vancouver Whitecaps in a North American Soccer League game at Portland Saturday.

Best scored at 70:23 to put the Whitecaps away after Kevin Hector sliced a two-goal deficit in half with a header at 62:30.

Portland's John Bain picked the occasion the score his second, third and fourth goals of the year.

In other years, the physical Craven — one of the league's most feared central defenders — has given the Best fits. Not this time.

Best dominated both the penalty area and Craven as the Timbers grabbed an early lead.

He put the icing on one of the Timbers' biggest wins by nailing a header just inside the near post in the 81st minute for his second goal.

The Timbers, 9-15, have won three of their last four games while the defending NASL champion Whitecaps, now 14-11, came into Portland riding the crest of five victories in six games.

Elsewhere, Edmonton Drillers played the role of spoilers as they prevented Chicago from clinching the Central Division title by topping the Sting 2-1 on Sunday.

Besides ruining an early party for the Sting, the Drillers helped themselves by evening their record at 13-13 and moving to within four points of first-place California Surf in the American Conference West Division. Chicago, which boasts the NASL's second-best record, dropped to 19-7.

Elsewhere Sunday, Washington Diplomats beat Rochester Lancers 4-2, Houston Hurricane defeated Atlanta Chiefs 3-1 and Tulsa Roughnecks blanked Memphis Rogues 3-0.

On Saturday, Philadelphia Fury upset Seattle Sounders 1-0, Los Angeles Aztecs blanked Toronto Blizzard 1-0, New England Tea Men outscored San Diego Sockers 3-2, Minnesota Kicks defeated San Jose Earthquake 2-1 in overtime and Dallas Tornado shaded Detroit Express 2-1.

It was Henk ten Cate's goal at 3:10 of the first overtime period that gave Edmonton the victory. The Drillers' Dwight Lodeweges sent the game into overtime with less than two minutes left in regulation time, scoring his sixth penalty kick of the season after Chicago defender Tasso Koutsoukos was called for tripping Edmonton reserve forward Ross Ongaro.

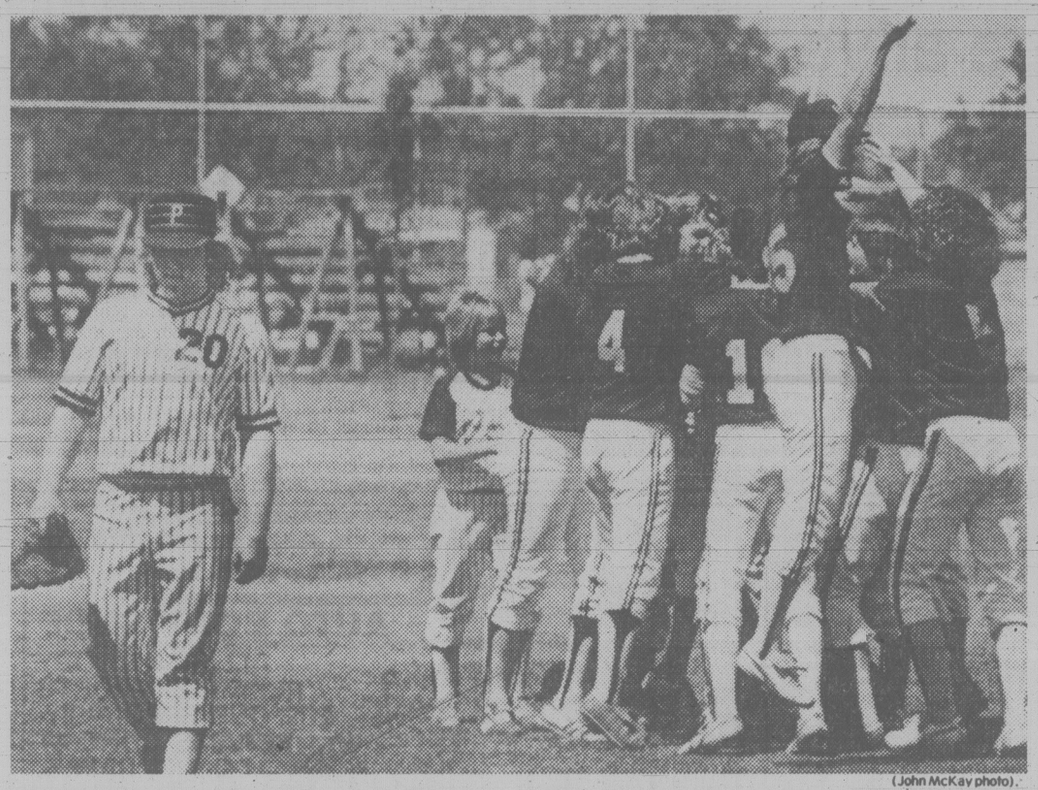

(John McKay photo).

DEJECTED and painfully ignored, East Vancouver third baseman Ken Maxwell (20) strolls off field as Victoria Firefighters mob pitcher Mike Cathcart after victory in provincial Senior Babe Ruth baseball championship Sunday. Firemen won fourth straight B.C. title with 3-2 victory.

Firefighters rule again

Victoria Firefighters were forced to wait until the final moment before winning their fourth straight B.C. Senior Babe Ruth baseball championship Sunday with a 3-2 decision over East Vancouver.

They were trailing 2-1 and two men were out in the bottom of the seventh inning before they struck for the winning runs.

Pitcher Mike Cathcart, who was named the tournament's most valuable player, started the rally with a triple. Bill Hayman then walked and Cathcart scored the tying run when Darrel Richardson's ground ball was mishandled by the Vancouver second baseman.

Ryan Campbell followed with a double to score Hayman.

Cathcart allowed six hits while Doug Spicer of East Vancouver gave up only four in a losing cause.

Spicer was named the top pitcher of the tournament.

Rob Ekstrom of Victoria won the tournament batting championship with a .450 average.

The Firefighters, who went through the tournament undefeated, advance to the Pacific Northwest regional tournament in Moses Lake, Wash., beginning Saturday.

At Prince George, Trail scored six runs in the top of the eighth inning Saturday to defeat Gordon Head 7-1 to win the B.C. Babe Ruth (14-15) championship.

Victoria got its lone run in the second, but Trail tied the game in the third.

Trail took advantage of Victoria miscues in the extra inning, scoring on three hits and three errors.

Trail, which defeated Victoria 3-0 earlier in the tournament, advances to the Northwest championship in Lewiston, Idaho, starting Friday.

BABE RUTH FINAL

East Van	010 000 1—	2 6 1
Victoria I	000 010 2—	3 4 2

Doug Spicer and Tod Salling; Mike Cathcart and Bill Hayman.

SATURDAY

Winners final

Victoria I	420 010 1—	8 10 3
Victoria II	001 203 0—	6 6 2

Rob Ekstrom, Darrel Robbins (5), Ekstrom (5) and Bill Hayman; Dave Anderson, Rob Carmichael (2), Murray Klassen (7) and John Turcotte. HR: Vic I — Ekstrom.

Losers final

East Van	000 000 11—	2 6 0
Victoria II	000 000 10—	1 4 2

Jeff Matsuda, Ken Maxwell (7) and Todd Salling; Klassen and Turcotte.

Losers semi-final

Nanaimo	000 000 0—	0 2 0
East Van	010 002 x—	3 7 0

Sharie Jenning, Mark Avendar (4), Andy Burns (6) and Mark MacDonald; Steve Phelan and Salling.

Conner continues to dominate trials

NEWPORT, R.I. (AP) — Freedom skipper Dennis Conner kept up his torrid pace in Ameriea's Cup yachting trials Sunday, sweeping four races from Russell Long's yacht, Clipper.

The victories, over shortened courses, gave Conner, 37, of San Diego, 26 victories in his 28 races this summer.

Long fell to 8-20, while the third American skipper, 1977 Cup defender Ted Turner, has struggled to a 6-18 mark aboard Courageous.

Conner faces Turner in the trials scheduled today.

Long was able to grab an early lead in the final three races, but Conner roared back and led by at least 45 seconds at the first turn on the two-leg course on Rhode Island Sound.

"It's the people who cross the finish line first that's the most important thing," Conner said when asked about the better starts by Long.

Conner said he wasn't worried about the lack of races going the full 12.5 miles scheduled for the day's races, saying, "The officials thought we enjoyed a nice lead, and it made no sense to keep it going if we're ahead by three minutes after seven miles."

He won the last three races by one m inute three seconds, 36 seconds and 1:05.

Both skippers filed protests at the start of the third race when the jockeying for position brought them too close to the race committee yacht.

OLYMPIC RESULTS

Medal standings

MOSCOW (CP) — Medal standings after Sunday's events at the Olympic Games (112 events completed):

	Gold	Sil.	Br.
Soviet Union	43	47	24
East Germany	31	24	26
Hungary	6	7	5
Romania	5	4	6
Bulgaria	4	6	11
Britain	4	5	4
France	4	3	0
Italy	4	1	1
Sweden	2	3	5
Cuba	2	2	1
Australia	2	0	5
Finland	1	1	1
Denmark	1	0	2
Ethiopia	1	0	1
Belgium	1	0	0
Greece	1	0	0
Switzerland	1	0	0
Poland	0	6	6
Yugoslavia	0	1	2
North Korea	0	1	1
Mexico	0	1	1
Czechoslovakia	0	0	6
Brazil	0	0	2
Netherlands	0	0	2
Jamaica	0	0	1
Austria	0	0	1
Lebanon	0	0	1
Spain	0	0	1

Note: Medal counts do not correspond with number of events because of several ties.

Final events

SUNDAY

MOSCOW (AP) — Summaries of Sunday's final events at the Olympic Games:

MEN'S ROWING

Coxed four: 1.E. Germany (Dieter Wendisch, Ulirich Diessner, Walter Diessner, Gottfried Dohn, Andreas Gregor), 6:14.51; 2. Soviet Union, 6:19.05; 3. Poland, 6:22.52; 4. Spain, 6:26.23; 5. Bulgaria, 6:28.13.

Double sculls: 1. E. Germany (Joachim Dreifke, Klaus Kroppelien), 6:24.33; 2. Yugoslavia (Zoran Pancic, Milorad Stanulov), 6:26.34; 3. Czechoslovakia (Zdenek Pecka, Vaclav Vochoska), 6:29.07; 4. Britain (Tim Clark, Chris Baillieu), 6:31.13; 5. Soviet Union, (Aleksandr Fomchenko, Yevgeny Dulevev), 6:35.34.

Coxless pair: 1. E. Germany (Bernd Landvoigt, Jorg Landvoigt), 6:48.01; 2. Soviet Union, (Yury Pimenov, Nikolay Pimenov), 6:50.50; 3. Britain (Charles Wiggin, Malcolm Carmichael), 6:51.47; 4. Romania (Constantin Postolu, Valer Toma), 6:53.49; 5. Czechoslovakia, (Miroslav Vrastil, Miroslav Knapek), 7:01.54.

Single sculls: 1. Pertti Karppinen, Finland, 7:09.61; 2. Vasily Yakusha, Soviet Union, 7:11.66; 3. Peter Kersten, E. Germany, 7:14.88; 4. Vladek Lacina, Czechoslovakia, 7:17.57; 5. Hans Svensson, Sweden, 7:19.38.

Coxed pairs: 1. E. Germany (Harald Jahrling, Friedrich-Wilhelm Ulrich, Georg Spohr), 7:02.54; 2. Soviet Union (Viktor Pereverzev, Gennady Kryuchkin, Aleksandr Lukyanov), 7:03.35; 3. Yugoslavia (Dusko Mrduljas, Zlatko Celent, Josip Reic), 7:04.92; 4. Romania (Petre Ceapura, Gabriel Bularda, Ladislau Lovrenski), 7:07.17; 5. Bulgaria (Tzvetan Petkov, Roumen Khristov, Todor Kichev), 7:09.21.

Coxless fours: 1. E. Germany (Hans Thiele, Andreas Decker, Stefan Semmler, Siegfried Brietzke), 6:08.17; 2. Soviet Union, 6:11.81; 3. Britain, 6:16.58.

Quadruple sculls: 1. E. Germany (Frank Dundr, Karsten Bunk, Uwe Heppner, Martin Winter), 5:49.81; 2. Soviet Union, (Yuri Shapochka, Yevgeny Barbakov, Valery Kleshnev, Nikolai Dovgan), 5:51.47; 3. Bulgaria (Mintcho Nikolov, Lubomir Petrov, Ivo Roussev, Bogdan Dobrev), 5:52.38; 4. France (Christian Marquis, Jean Raymond Peltier, Charles Imbert, Roland Weill), 5:53.45; 5. Spain (Juan Solano, Jesus Gonzalez, Manuel Vera, Julio Oliver), 6:01.19.

Eights: 1. E. Germany (Bernd Krauss, Hans-peter Koppe, Ulrich Kons, Jorg Friedrich, Jens Doberschutz, Ulrich Karnatz, Uwe Duhring, Bernd Hoing, Klaus-dieter Ludwig), 5:49.05; 2. Britain, 5:51.92; 3. Soviet Union, 5:52.66; 4. Czechoslovakia, 5:53.73; 5. Australia, 5:56.74.

EQUESTRIAN

Three-day Event

Individual: 1. Federico Euro Roman, Italy, mount Rossinan, 108.60 points; 2. Aleksandr Blinov, Soviet Union, Gaizun, 120.80; 3. Yuri Salnikov, Soviet Union, Pintset, 151.60; 4. Valery Volkov, Soviet Union, Tskheti, 184.60; 5. Tzvetan Dontchev, Bulgaria, Medisson, 185.80.

Team: 1. Soviet Union (Aleksandr Blinov, Gaizun, 120.80; Yuri Salnikov, Pintset, 151.60; Valery Volkov, Tskheti, 184.60), 457.00 points; 2. Italy, 656.20; 3. Mexico, 1,172.85; 4. Hungary, 1,603.40; 5. Poland.

TRACK AND FIELD

Men's javelin: 1. Dainis Kula, Soviet Union, 91.20 metres; 2. Aleksandr Makarov, Soviet Union, 89.64; 3. Wolfgang Hanisch, E. Germany, 86.72; 4. Kheino Puuste, Soviet Union, 86.10; 5. Antero Puranen, Finland, 85.12; 6. Pentti Sinersaari, Finland, 84.34.

Women's 800 metres: 1. Nadezhda Olizarenko, Soviet Union, 1:53.5 (World record; old record, 1:54.90, Olizarenko and Tatanya Kazankina, Soviet Union, 1980); 2. Olga Mineveva, Soviet Union, 1:54.9; 3. Tatyana Providokhina, Soviet Union, 1:55.5; 4. Martina Kampfert, E. Germany, 1:56.3; 5. Hildegard Ullrich, E. Germany, 1:57.2; 6. Jolanta Januchta, Poland, 1:58.3.

Men's 110-metre hurdles: 1. Thomas Munkelt, E. Germany, 13.39; 2. Alejandro Casanas, Cuba, 13.40; 3. Aleksandr Puchkov, Soviet Union, 13.44; 4. Andrei Prokofev, Soviet Union, 13.49; 5. Jan Pusty, Poland, 13.68; 6. Arto Bryggare, Finland, 13.76.

10,000 metres: 1. Miruts Yifter, Ethiopia, 27:42.7; 2. Kaarlo Maaninka, Finland, 27:44.3; 3. Mohammed Kedir, Ethiopia, 27:44.7; 4. Tolossa Kotu, Ethiopia, 27:46.5; 5. Lasse Viren, Finland, 27:50.5; 6. Jorg Peyer, E. Germany, 28:05.6.

SWIMMING

Women's 800-metre freestyle: 1. Michelle Ford, Australia, 8:28.90 (Olympic record; old record, 8:36.09, Heike Dahne, E. Germany, 1980); 2. Ines Diers, E. Germany, 8:32.55; 3. Heike Dahne, E. Germany, 8:33.48; 4. Irina Aksyonova, Soviet Union, 8:38.05; 5. Oxana Komissarova, Soviet Union, 8:42.04; 6. Pascale Verbauwen, Belgium, 8:44.84.

Men's 400-metre individual medley: 1. Aleksandr Sidorenko, Soviet Union, 4:22.89 (Olympic record; old record, 4:23.68, Rod Strachan, United States, 1976); 2. Sergei Fesenko, Soviet Union, 4:23.43; 3. Zoltan Verraszto, Hungary, 4:24.24; 4. Andras Hargitay, Hungary, 4:24.48; 5. Djan Garrido Madruga, Brazil, 4:26.81; 6. Miloslav Rolko, Czechoslovakia, 4:26.99.

Women's 200-metre backstroke: 1. Rica Reinisch, E. Germany, 2:11.77 (World record; old record, 2:11.93, Linda Jezek, United States, 1978); 2. Cornelia Polit, E. Germany, 2:13.75; 3. Brigit Treiber, E. Germany, 2:14.14; 4. Carmen Bunaciu, Romania, 2:15.20; 5. Yolande Van Der Straeten, Belgium, 2:15.58; 6. Carine Verbauwen, Belgium, 2:16.66.

Men's 100-metre freestyle: 1. Jorg Woithe, E. Germany, 50.40; 2. Per Holmertz, Sweden, 50.91; 3. Per Johansson, Sweden, 51.29; 4. Sergei Kopliakov, Soviet Union, 51.34; 5. Raffaele Franceschi, Italy, 51.69; 6. Sergei Krasyuk, Soviet Union, 51.80.

Women's 4x100-metre freestyle relay: 1. E. Germany (Barbara Krause, Caren Metschuck, Ines Diers, Sarina Hulsenbeck), 3:42.71 (World record; old record 3:43.43, U.S., 1978); 2. Sweden, 3:48.93; 3. Netherlands, 3:49.51; 4. Britain, 3:51.71; 5. Australia, 3:54.16; 6. Mexico, 3:55.41.

SATURDAY

WOMEN'S ROWING

Double sculls: 1. Soviet Union (Yelena Khloptseva, Larisa Popova), 3:16.27; 2. E. Germany, 3:17.63; 3. Romania, 3:18.91; 4. Bulgaria, 3:23.14; 5. Poland, 3:27.25.

Four with cox: 1. E. Germany (Ramona Kapheim, Silvia Frohlich, Angelika Noack, Romy Saalfeld, Kirsten Wenzel) 3:19.27; 2. Bulgaria, 3:20.75; 3. Soviet Union, 3:20.92; 4. Romania, 3:22.08; 5. Australia, 3:26.37.

Single sculls: 1. Sanda Toma, Romania, 3:40.68; 2. Antonina Makhina, Soviet Union, 3:41.65; 3. Martina Schroter, E. Germany, 3:43.54; 4. Rossitza Spassova, Bulgaria, 3:47.22; 5. Beryl Mitchell, Britain, 3:49.71.

Coxless pairs: 1. E. Germany (Ute Steindorf, Cornelia Klier), 3:30.49; 2. Poland, 3:30.95; 3. Bulgaria, 3:32.39; 4. Romania, 3:35.14; 5. Soviet Union, 4:12.53.

Quadruple sculls with cox: 1. E. Germany (Sybille Reinhardt, Jutta Ploch, Jutta Lau, Roswietha Zobelt, Liane Buhr), 3:15.32; 2. Soviet Union, 3:15.73; 3. Bulgaria, 3:16.10; 4. Romania, 3:16.82; 5. Poland, 3:20.95.

Eights: 1. E. Germany (Martina Boesler, Kersten Neisser, Christiane Kopke, Brigit Schutz, Gabriele Kuhn, Ilona Richter, Marita Sandig, Karin Metze, Marina Wilke), 3:03.32; 2. Soviet Union, 3:04.29; 3. Romania, 3:05.63; 4. Bulgaria, 3:10.03; 5. Britain, 3:13.85.

CYCLING

Men's individual sprint: 1. Lutz Hesslich, E. Germany; 2. Yave Cahard, France; 3. Sergei Kopylov, Soviet Union.

4,000-metre team pursuit: 1. Soviet Union (Viktor Manakov, Valery Movchan, Vladimir Osokin, Vitaly Petrakov), 4:15.70; 2. E. Germany, 4:19.67; 3. Czechoslovakia; 4. Italy; 5. France.

SHOOTING

Skeet: 1. Hans Kield Rasmussen, Denmark, 196 points (awarded first place after scoring 25 points in both rounds of a shoot-off); 2. Lars-Goran Carlsson, Sweden, 196; 3. Roberto Castrillo, Cuba, 196; 4. Pavel Pulda, Czechoslovakia, 196; 5. Celso Giardini, Italy, 196.

SWIMMING

Women's 100-metre breaststroke: 1. Ute Geweniger, E. Germany, 1:10.22; 2. Elvira Vasilkova, Soviet Union, 1:10.41; 3. Susanne Schultz Nielsson, Denmark, 1:11.16; 4. Margaret Kelly, Britain, 1:11.48; 5. Eva-Marie Hakansson, Sweden, 1:11.72; 6. Susannah Brownsdon, Britain, 1:12.11.

Men's 200-metre breaststroke: 1. Robertas Zulpa, Soviet Union, 2:15.85; 2. Alban Vermes, Hungary, 2:16.93; 3. Arsen Miskarov, Soviet Union, 2:17.28; 4. Gennady Utenkov, Soviet Union, 2:19.64; 5. Lindsay Spencer, Australia, 2:19.68; 6. Duncan Goodhew, Great Britain, 2:20.92.

Women's 400-metre individual medley: 1. Petra Schneider, E. Germany, 4:36.29 (World record, old record 4:38.44, Schneider, 1980); 2. Sharron Davies, Britain, 4:46.83; 3. Agnieszka Czopek, Poland, 4:48.17; 4. Grit Slaby, E. Germany, 4:48.54; 5. Ulrike Tauber, E. Germany, 4:49.18; 6. Stoyanka Dangalakova, Bulgaria, 4:49.25.

Men's 200-metre backstroke: 1. Sandor Vladar, Hungary, 2:01.93; 2. Zoltan Verraszto, Hungary, 2:02.40; 3. Mark Kerry, Australia, 2:03.14; 4. Vladimir Shemetov, Soviet Union, 2:03.48; 5. Fred Eetting, Netherlands, 2:03.92; 6. Michael Soderlund, Sweden, 2:04.10.

DIVING

Women's platform: 1. Martina Jaschke, E. Germany, 596.25 points; 2. Servard Emirzyan, Soviet Union, 576.46; 3. Liana Tsotadze, Soviet Union, 575.92; 4. Ramona Wenzel, E. Germany, 542.07; 5. Yelena Matyushenko, Soviet Union, 540.18; 6. Elsa Tenorio, Mexico, 539.44.

TRACK AND FIELD

Women's 100 metres: 1. Ludmila Kondratyeva, Soviet Union, 11.06 seconds; 2. Marlies Goehr, E. Germany, 11.07; 3. Ingrid Auerswald, E. Germany, 11.14; 4. Lynda Haglund, Sweden, 11.16; 5. Romy Muller, E. Germany, 11.16; 6. Kathryn Smallwood, Britain, 11.28.

Women's high jump: 1. Sara Simeoni, Italy, 1.97 metres (Olympic record, old record, 1.93, Rosemary Ackermann, E. Germany, 1976); 2. Urszula Kielan, Poland, 1.94; 3. Jutta Kirst, E. Germany, 1.94; 4. Rosemary Ackermann, E. Germany, 1.90; 5. Marina Sysoeva, Soviet Union, 1.90; 6. Andrea Reichstein, E. Germany, 1.90.

Men's 800 metres: 1. Steve Ovett, Britain, 1:45.40; 2. Sebastian Coe, Britain, 1:45.90; 3. Nikolai Kirov, Soviet Union, 1:46.00; 4. Alberto Concei Guimaraes, Brazil, 1:46.20; 5. Andreas Busse, E. Germany, 1:46.90; 6. Detlef Wagenknecht, E. Germany, 1:47.00.

Men's 400-metre hurdles: 1. Volker Beck E. Germany, 48.70; 2. Vasily Arkhipenko, Soviet Union, 48.86; 3. Gary Oakes, Britain, 49.11; 4. Nicolai Vassilev, Soviet Union, 49.34; 5. Rok Kopitar, Yugoslavia, 49.67; 6. Horia Toboc, Romania, 49.84.

Franchise 'terminated'

RED DEER (CP) — The Drumheller Falcons franchise has been terminated by directors of the Alberta Junior Hockey League.

Cec Swanson, league president, said that a group wanting to buy the franchise was represented at a directors' meeting, but was "unable to finalize their position."

The club's current owner had offered to sell the club after deciding not to operate a team this year.

FRESH SOLE
PAN READY $1.50 PER LB.
Fisherman's Wharf — James Bay
(at end of Dallas Road)
on Board the "Pacific Isle"
Arrivals each week
7-27

THE SHOWROOM CAR SHINE THAT IMPROVES WITH TIME
● Never Wax Your Car Again (GUARANTEED)
● TRY US — get satisfaction and save your dollars.
We have been highly esteemed.
$10 OFF with this COUPON
Courtesy Pickup and Delivery
BUFFER KING 3045 DOUGLAS ST. (at the back of Block Bros.)
7-23

MESTON'S SOCCER CLUB
DIVISION 1
will commence practice for 1980-81 season at
BRAEFOOT ELEMENTARY
All interested players are invited.
Tuesdays & Thursdays at 6:30 p.m.
Commencing July 29
Coach: HOWIE ANDERSON 721-3008 Manager: TONY PACHECO
Sponsored by Meston's Auto Body 383-3280

GAMES ARCADE
Funtik City
OPEN 10 a.m. to 9 p.m.
VANALMAN and HIGHWAY 17

FIGHT BACK
Demand the superior reproduction quality of offset printing with the instant service of a quick copy centre.
It will cost you remarkably little.
See the instant printing specialists
FOTOPRINT
747 Fort St.
382-8218

FIAT SPIDER
NOW IN STOCK!
TEST DRIVE TODAY

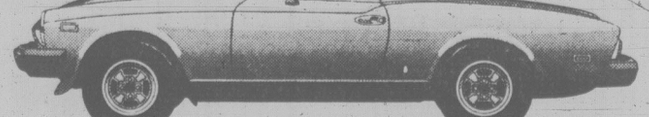

". . . can be characterized as the best of the vintage breed of roadsters".
ROAD AND TRACK MAGAZINE

The Spider 2000 — the classic convertible with a top that is truly easy to raise and lower. 102 horsepower fuel injected engine gives sporty acceleration yet holds fuel consumption close to the Rabbit level.

WARRANTY
Fiat is the only import that gives you:
— a 3 year/120,000 km corrosion perforation warranty.
— a 2 year/40,000 km power train warranty.

COMPETITIVELY PRICED FROM $11,850
capital city auto ltd.
1750 GOVERNMENT
386-7508
SALES AND SERVICE
Dealer Licence 5066

ORDER NOW!
BACKLOGGED 7 WEEKS
we guarantee the lowest price quality windows in B.C. or we will refund the difference . . . in cash!
GET A B.C. HYDRO LOAN and get it done this summer!
ENERHEAT insulating windows
ENERGARD
● Inside and outside storms
● Distortion-free glass (float)
● Thermopane
(don't accept substitutes)
Good news for homeowners . . . we've got it all and we can prove it.
PRICE Lowest price. ½" 10-year guarantee thermopane ☑
PRODUCT The finest quality available ☑
PRIDE In our workmanship ☑
10 YEAR GUARANTEE
Call today for a free estimate with no obligation whatsoever
382-1224
or Visit our Showroom
2018 DOUGLAS

BASEBALL SCORES

AMERICAN LEAGUE

East	W	L	Pct.	GBL
New York	61	39	.635	—
Detroit	51	41	.554	8
Baltimore	53	43	.552	8
Milwaukee	53	44	.546	8½
Boston	49	47	.510	12
Cleveland	46	47	.495	13½
Toronto	43	52	.453	17½
West				
Kansas City	60	38	.612	—
Texas	48	49	.495	11½
Oakland	48	52	.480	13
Minnesota	45	53	.459	15
Chicago	44	54	.449	16
Seattle	39	58	.402	20½
California	34	61	.358	24½

New York 000 000 000— 0 7 2
Kansas City 110 600 00x— 8 15 1
John (15-4), Bird (4), Lollar (6), Davis (8) and Cerone, Oates (6); Gura (14-4) and Porter.

Milwaukee 001 100 110 000— 4 11 3
Baltimore 000 010 030 001— 5 14 1
Travers, Castro (8), McClure (1-5) (8), Sorensen (12) and Moore; Flanagan (8), Stoddard (1-3) (9) and Dempsy, Graham (9). HR: Mil — Molitor (6); Bal — Ayala (8).

First Game
Oakland 001 000 001— 2 5 0
Detroit 100 300 00x— 4 9 2
Minetto (0-1), Jones (5), Lacey (6) and Heath; Wilcox (10-6) and Parrish. HRs: Oak — Gross (6); Det — Wockenfuss (10), Dyer (3).
Second Game
Oakland 100 000 012— 4 10 0
Detroit 000 000 000— 0 2 3
Keough (11-10), Lacey (9) and Newman; Morris (11-9), Underwood (9) and Wockenfuss. HR: Oak — Gross (7).

Seattle 000 000 000— 0 2 0
Toronto 000 202 01x— 5 9 0
Bannister (6-9), Heaverlo (8) and Stinson; Jefferson (4-6) and Davis. HRs: Tor — Velez (17), Woods (11).
First Game
Texas 000 020 000— 2 11 0
Chicago 020 001 00x— 3 5 0
Medich (8-5) and Sundberg; Trout (6-10), Proly (9) and Seilheimer.
Second Game
Texas 001 011 000 000 1— 4 10 1
Chicago 001 000 101 000 0— 3 12 5
Matlack, Darwin (7), Johnson (7), Kern (9), Hough (1-0) (11) and Sundberg; Wortham, Robinson (6), Hoffman (10), Proly (1-6) (11) and Kimm, Seilheimer (13). HR: Chi — Nordhagen (12).

Boston 030 001 000— 4 9 0
Minnesota 103 000 01x— 5 10 1
Torrez (5-12), Burgmeier (8), and Fisk; Arroyo, Kinnonen (2), Williams (1-0) (3), Corbett (9) and Wynegar.
California at Cleveland, 2, ppd., rain

Saturday
Seattle 7-5 Toronto 2-7
Cleveland 14 California 4
Detroit 7 Oakland 0
Boston 5 Minnesota 1
Chicago 4 Texas 3
Baltimore 4 Milwaukee 1
New York 5 Kansas City 4

NATIONAL LEAGUE

East	W	L	Pct.	GBL
Pittsburgh	55	42	.567	—
Montreal	51	43	.543	2½
Philadelphia	50	45	.526	4
New York	46	50	.479	8½
St. Louis	44	53	.454	11
Chicago	39	54	.419	14
West				
Houston	55	42	.567	—
Los Angeles	53	45	.541	2½
Cincinnati	52	46	.531	3½
San Francisco	48	50	.490	7½
Atlanta	45	52	.464	10
San Diego	41	57	.418	14½

St. Louis 100 001 000— 2 6 1
San Diego 000 310 01x— 5 9 0
Vuckovich (10-6), Kaat (7) and Simmons, Kennedy (8); Lucas (4-6), Flinders (8) and Fahey, Tenace (8). HR: StL — Simmons (15).

Chicago 100 000 100 000— 2 12 3
Los Ang 101 000 000 001— 3 9 2
Reuschel, Tidrow (9), Caudill (1-3) (12) and Foote; Sutton, Stanhouse (8), Howe (5-4) (10) and Ferguson.

Pittsburgh 300 210 000— 6 12 2
San Fran 000 020 101— 4 9 2
Bibby (13-1), Tekulve (8) and Nicosia; Bordley (2-2), Griffin (2), Rowland (5), Holland (8), Minfon (9) and Littlejohn.

Cincinnati 016 000 030—10 13 1
New York 101 200 000— 4 11 1
Leibrandt, Price (2-2) (4) and Bench; Pacella (3-1), Glynn (3), Miller (3), Hausman (5), Reardon (6), Alen (8) and Trevino. HR: Cin — Spilman (3).

Atlanta 030 010 000— 4 4 2
Phila 350 200 34x—17 21 1
Matula (6-9), Hanna (2), Hrabosky (7), Bradford (8) and Benedict; Carlton (16-5), Noles (8), Brusstar (9) and Boone. HRs: Atl — Hubbard (5); Pha — Smith (2).

Houston 213 000 000— 6 12 3
Montreal 200 000 100— 3 7 2
Niekro (11-8), Smith (6) and Pujols; Lee (3-5), Murray (3), Sosa (6), Bahnsen (8) and Ramos.

Saturday
Cincinnati 5 New York 1
San Francisco 4 Pittsburgh 3
Philadelphia 6 Atlanta 3
Montreal 2 Houston 1
Chicago 5 Los Angeles 3
San Diego 4 St. Louis 3

PACIFIC COAST LEAGUE
Tacoma 6-2 Portland 0-3
Ogden 6-1 Vancouver 5-2
Spokane 11 Hawaii 6
Salt Lake 6 Phoenix 4
Tucson 14 Albuquerque 8

Saturday
Tacoma 11 Portland 5
Vancouver 9 Ogden 0
Spokane 7 Hawaii 6
Phoenix 4 Salt Lake 0
Albuquerque 6 Tucson 1

Angry Mariners overpower Blues

Victoria Blues shouldn't have made Bellingham Mariners angry.

The Blues probably created some animosity by winning three straight games from the Northern Division leaders last week, twice here and once in Bellingham.

But Sunday, in the wind-up of a three-game series at Royal Athletic Park, the Mariners apparently said "that's enough" and routed the Blues 12-2 to take a 6½-game lead over the second-place Victoria team, which now is .500 on the season.

The Mariners scored in every inning but the sixth and pounded out 20 hits in the process.

Three Victoria pitchers toiled in vain with starter Jim Goff taking the loss.

Shortstop Darnell Coles, the No. 1 draft pick of Seattle Mariners, carried the biggest stick for Bellingham, clubbing four hits, including a home run. Catcher Dan Firova tripled home two runs in Bellingham's three-run outburst in the third.

Chris Hunger earned the pitching victory for Bellingham. He allowed eight hits before giving way to Mark Pedersen in the ninth.

Barry Moss had three hits in four trips for the Blues while Don Hyman scored two runs.

On Saturday, the Blues defeated the visitors 9-5 as they took advantage of wildness on the part of Bellingham pitchers, who issued nine bases on balls.

Victoria's Dave Weis had a no-hitter until Ivan Calderon hit a home run for Bellingham in the fifth. Weiss then coasted along until the eighth when Enrique Diaz hit a three-run homer, bringing righthander Eric Snider on in relief.

Gary Humpston had three hits for the Blues, scoring twice and driving in two runs. Hyman batted in a pair.

Blues play in Bend tonight and Tuesday and in Walla Walla Wednesday and Thursday before returning home against Bend Friday for the start of an eight-game stand.

★ ★ ★

Bellingham 113 120 121—12 20 2
Victoria 002 000 100— 3 8 2
Chris Hunger, Mark Pedersen (9) and Dan Firova; Jim Goff 0-1, Rob Butler (2), Al Arietta (6) and Don Hyman. HR: Bel — Darnell Coles.

SATURDAY
Bellingham 000 010 040— 5 6 3
Victoria 023 300 10x— 9 9 2
Carlos Davila (L), John Christiansen (3), Mark Pedersen (7) and Dan Firova; Dave Weis (4-3), Eric Snider (8) and Don Hyman. HR: Bel — Ivan Calderon, Enrique Diaz.

Lakehill keeps slim hope alive

They're down to three teams in the Greater Victoria Little League baseball playoffs where Triangle continues to be the team to beat.

Lakehill had to win two games in two days during the weekend and has to do it again tonight to reach Tuesday night's final of the double-knockout tournament.

After eliminating Gordon Head with a 7-3 decision Saturday, Lakehill blasted Esquimalt 13-4 Sunday to reach tonight's final of the loser's bracket. Lakehill plays Layritz at 6:30 at Hampton Park.

The winner of that one goes against unbeaten Triangle at the same time, same place Tuesday night. A win by Triangle would wrap up the tourney and a berth in the B.C. Little League championships this weekend in Coquitlam.

Should Triangle lose Tuesday, the same two teams would meet again Wednesday night.

Triangle didn't look in any danger Saturday, though, while crushing Layritz 11-2 in the winners' bracket final when Dan Woodley and Darrell Williams combined to pitch a one-hitter.

In Sunday's game, Bruce Ellemo had two hits, scored two runs and and had two RBIs for Lakehill and teammate Ian McArthur drove in three runs.

Lakehill 811 012—13 10 1
Esquimalt 101 011— 4 5 9
Dan Thomas and Dave Galbraith, Rob Jones (5); Clint Bilton and Brett McKnight.

SATURDAY
Layritz 000 101— 2 1 4
Triangle 605 00x—11 7 2
Darren Copley, Jack Lomax (3) and Don Oliver; Dan Woodley, Darryl Williams (4) and Stew Coulter.

Gordon Head 002 100— 3 5 4
Lake Hill 300 04x— 7 8 2
Jim Pringle, Greg Hawks (1) and Jim Senese; Bruce Ellemo and Dave Galbraith.

SOFTBALL SCORES

NORTHWEST MEN'S LEAGUE
Budgets 100 110 2— 5 6 0
Thirsks 020 000 0— 2 4 2
Dave Wilson and Alden Govenlock; Jerome Brocklehurst and Gord Alderman.

Budgets 000 301 0— 4 5 1
Thirsks 000 000 1— 1 4 3
Rob Guenter, Mark Smith (5) and Bob Burrows; Pete Remple and Bruce Jeffery. HR: Vic — Burrows.

SATURDAY
Victoria 010 000 0— 1 4 1
Clearbrook 000 000 0— 0 4 0
Rob Guenter 11-0 and Alden Govenlock; Ray Masse and Gord Fadden. HR: Vic — Dennis Eckert (5).

Victoria 002 000 0— 2 7 1
Clearbrook 000 001 0— 1 5 1
Mark Smith 17-5 and Bob Burrows; Rudy Wiebe and Fadden. HR: Vic — Underwood (3).

Bottlers advance by forfeit

Victoria's Goodwill Bottlers cleared the first hurdle of the B.C. intermediate "A" lacrosse playoffs the easy way — by a walkover.

Bottlers were scheduled to play Burnaby in a two-game provincial final at the weekend. Burnaby, however, failed to show for Saturday's opener at Pearkes Arena, much to the chagrin of many fans who turned out.

Victoria executives, who had driven three vans to the ferry to pick up the Burnaby players, also were incensed that the mainland team made no effort to offer an explanation.

The series was forfeited to Victoria and Bottlers now will meet the winners of a New Westminster-Richmond playoff in the final.

HOT-AIR CHAMPION

GRANDE PRAIRIE (CP) — Harold Warner of Grande Prairie has been named winner of the Canadian hot air balloon championship.

Akais even junior series

A fifth game will be necessary in the best-of-five B.C. junior A baseball semi-finals between Victoria Merchants and Richmond Akai.

After dropping two games here on Saturday, Richmond squared the series at Richmond Sunday by trimming Merchants 10-1 in the first game and then taking the second in 10 innings, 3-2.

Merchants took the first two games 8-7 and 5-3.

Fifth game is scheduled for Lambrick Park Tuesday at 6 p.m.

Winner will meet the winner of the series between Surrey and Vancouver Pharoahs in the B.C. final next weekend.

Eight runs in the third inning told the story of the first-game as Richmond had seven straight hits off two Victoria pitchers, Ron Burton and Dean Potter.

Howie Siemens hit a home run for Richmond.

In the second game, Richmond broke a 2-2 tie in the bottom of the 10th on a sacrifice fly with the bases loaded.

Mike Joel, a pickup player from Burnaby, was the losing pitcher for Victoria, having taken over for starter Larry Wedgewood in the ninth.

Richmond 018 100 0—10 15 3
Victoria 000 010 0— 1 4 3
Wayne Ramsden, Russ Duke (5) and Tom Armitage; Ron Burton, Dean Potter (3) and Marty Brouard. HR: Rich — Howie Siemens.
Victoria 200 000 000 0— 2 4 0
Richmond 010 000 100 1— 3 9 4
Larry Wedgewood, Mike Joel (9) and Gary White; Terry Nestegard and Tom Armitage.

SATURDAY
Richmond 202 002 100— 7 10 4
Victoria 000 020 06x— 8 11 4
Greg Bourassa, Terry Nestegard (8) and Tom Armitage; Paul Hrach, Doug Bull (9) and Mike Bull.

Victoria 200 000 030— 5 8 1
Richmond 100 010 010— 3 7 2
Doug Bull and Mike Bull; Bruce Billon and Armitage. HR: Vic — Bob Godfrey (4th).

Canadian girls salvage victory

COLORADO SPRINGS, Colo. (CP) — Canada's under-21 women's field hockey team continued to waste scoring opportunities in exhibition matches with the United States but still managed to salvage a 1-0 victory Sunday on Dana Sinclair's first-half goal.

The same two teams tied 1-1 on Saturday.

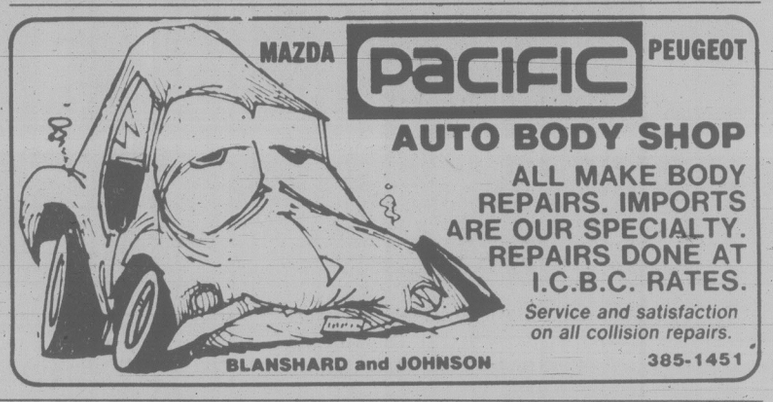
MAZDA PACIFIC PEUGEOT
AUTO BODY SHOP
ALL MAKE BODY REPAIRS. IMPORTS ARE OUR SPECIALTY. REPAIRS DONE AT I.C.B.C. RATES.
Service and satisfaction on all collision repairs.
BLANSHARD and JOHNSON 385-1451

Visitors edge Selects

The touring Innsbruck soccer team turned in its second straight victory over the Lower Island Selects 16-and under soccer team at Juan de Fuca, Sunday, 5-4.

Earlier the Innsbruck team had defeated the Selects 5-3.

Spielmann with three goals, including the winner three minutes from time, and Gnapp with two, scored for Innsbruck.

Brian Mousley, Scott Longpre, David Houston and Chris Smith scored for the Selects.

Creery takes 10-miler

Setting a blistering pace in very warm weather, Mike Creery won the Labatts Island 10-mile road race Saturday night.

The Victoria runner's time was 51 minutes, 28 seconds compared with 52:15 for second-place Bill McIntosh of Vancouver's Lions Gate Club.

Next best Victorian was Dave Campbell of the Mercuries Track Club, who was fifth in 52.35.

Garth Ball of Prairie Inn Harriers was the masters (40 to 50 year olds) winner in 58:10 and the veterans (50 and over) race was won by Don Madge of Nanaimo with Rod Lansdell of Victoria second.

Ann Harrison of Victoria won the open women's race in 1 hour, 6 minutes, 43 seconds.

Pats acquire new coach

REGINA (CP) — Jack Sangster, who has spent six years coaching lower grades of junior hockey, is the new coach of Regina Pats of the Western Hockey League.

Sangster, 33, has signed a two-year contract to replace Brian Murray, who directed the Pats to the Memorial Cup final last season.

Sangster was coach-of-the-year in the Alberta Junior Hockey League last season, when he guided Taber Golden Suns.

Rodeo star breaks back

MEDICINE HAT (CP) — Gene Miller of Busby, Alta., a two-time Canadian rodeo champion, was sent to hospital in Calgary Saturday with a broken back suffered during the Medicine Hat Stampede.

Miller, 28, was pinned when his horse reared as it was leaving the shute.

VALUE! VALUE! VALUE!
NEW 1980 DODGE ASPEN 4-DOOR SEDAN

Economical, 6 cylinder, automatic, radio, power steering, radial tires. Stock No. 80201
SALE PRICE ONLY $6264.00
WILLE Dodge • Chrysler
3200 DOUGLAS ST.
382-2313 7-28

"I'm moving, I'm touching, I'm dancing... and I love it!"

Suddenly life is fun again. Because I'm with people I like. People who like me. Dancing has done it for me. It can do it for you. Call Arthur Murray's today. Tomorrow, you'll be dancing! And loving it. Public and ex-students invited to weekly Friday night parties 9-11 p.m.
Arthur Murray FRANCHISED DANCE SCHOOLS
©1979 Arthur Murray Inc.
Under new ownership.
MON.-FRI. 1 TO 10 P.M.
715 YATES 385-1476
SPECIAL
3 (½ hr.) LESSONS $15 7-27

Sears
Tire and Auto Centre
Save $4

Wheel Alignment
13.99 Reg. $17.99
(most North American cars and Imports)
Do it now to prevent uneven tire wear, and to stop shimmy and shake at high speed. Improve your car's safety and possibly increase your mileage today, while you save.
Torsion bars extra. Similar savings on Light Trucks.
Sears: Auto Centre (190). Phone Enquiries: 595-9111
Advertised prices in effect 9:00 a.m. Monday, July 28, through 5:30 p.m. Friday, August 1.
Simpsons-Sears Ltd.
3190 Shelbourne Street Lots of Free Parking

Trader Vic
Thank You Victorians
For Your Kind Support During

Trader Toni
This Last Fiscal Year. This Is Your Last Week To Save
Really Big During Our Wall-to-Wall Furniture Sale!
★ Financing Available ★ Trade-Ins Welcomed ★
Special Hours This Week Only
OPEN DAILY
9 a.m. to 9 p.m.
Sat. 'til 5:30 p.m.
Locally owned and operated
We welcome trade-ins
The Traders
715 Finlayson Street — Phone 388-6264
SPECIAL NOTICE
CLOSED
Aug. 4th to Aug. 7th
Business Year-End Stock Counting and Accounting.
Thank You! Vic and Toni.

WE SERVICE ALL IMPORTS
expertly reasonably
THREE POINT MOTORS
2620 GOVERNMENT at Hillside
385-6737
(Dlr. lic. 5053)

This Beauty doesn't let her fans down

It was favorites' day at Sandown Raceway Saturday with Amortizors Beauty getting most of the attention from the public in the feature and then proving she deserved it.

The six-year old brown mare, owned by Irene Tetrault and driven by Keith Quinlan, captured the $2,700 Invitational mile pace in 2:03.2 for her fifth win of the meeting, her eighth of the year and, off her latest efforts, must rank as the class at the meet at the moment.

Three weeks ago, Amortizors Beauty had tested the likes of Michaels Glory, the new Sandown and B.C. track record holder, and Over Burden, and although beaten, had turned in a sparkling 2:01.2.

One week later she met a similar field to that which she faced Saturday and handled them.

Then she took a week off and Saturday on her return was odds on and returned $3.10, $2.40 and $2.20.

Irish Splendor was second and Andys Peyton third.

Quinlan and Joe Hudon each had two winners. Quinlan was in the sulky for Ben Quest ($5.80) in the first while Hudon was the teamster for Rays Golden Patch ($3.90) in the third and Little Pence ($4.60) in the fourth.

Marshall Green scored his first win at the meeting with Shi Duke ($26.80) in the fifth. It was the longest price of the day, with only two winners — Fleeting Fame ($14.80) in the 10th being the other — paying off in double figures.

Saturday's results

FIRST—$800 — 1 mile pace — claiming.

Ben Quest (Quinlan)	5.80	2.40	2.20
Von Von (Hudon)		2.50	2.50
K Cash Adios (Wiggins)			3.60

Time: 2:05/1. Exactor 1 & 6 $16.60.
Jef Seeman, Hidden Time, Rebel John, Speedy Bluebird also ran Habitant Eureka did not finish broken equipment

SECOND — $1000 — 1 mile pace — Claiming.

Rays Golden Patch (Hudon)	3.90	2.80	3.00
Nechako Teena (Wiggins)	3.60	2.50	
Rosies Posey (Coleman)		2.70	

Time: 2:06 Exactor 6 & 1 $16.90
Shadows Charlie, Irish Stadt, Virden Boy, Ruby Khan, Phantom Dancer also ran

THIRD — $1150 — 1 mile pace — Claiming handicap.

Little Pence (Hudon)	4.60	3.00	2.50
Our Boy Chester (Quinlan)	4.10	4.10	
Baron Lea A (Jungquist)		3.90	

FOURTH — $1400 — 1 mile pace — Claiming handicap..

Jocko Tomahawk (Armstrong)	4.90	2.80	2.20
Plucky Dauber (Hudon)	2.90	2.30	
Linton Hanover (Gagnon)		2.20	

Time: 2:05 Exactor 3 & 1 $24.80
Adios Tee Maral, Able Majesty also ran Adios Tee Maral claimed by B. Whaley, Surrey.

FIFTH—$1100—1 mile pace.

Shi Duke (Green)	26.80	8.70	3.60
Barbaras Don (Olito)		3.60	3.00
Titanette (Hudon)			2.50

Time: 2:07. Exactor 4 & 2 $119.00
Tender Tears, Holridge Gi Gi, Frosty Fonz also ran Dar Jo scratched.

SIXTH—$1050—1 mile pace.

Irish Bravo (Jungquist)	7.20	4.00	2.50
Lennies Choice (Guest)		4.80	2.80
Wise Jane (Arsenault)			2.70

Time: 2:05/2. Exactor 1 & 3 $24.70
Union Miss, Dukes Dolly, Ensign Win, Senga Maytime, Invincible Image also ran.

SEVENTH—$1400—1 mile pace.

Kalamea Brad (Rankin)	5.80	5.80	3.20
Holridge Go Skip (Arsenault)		12.70	4.40
Holridge Duke (H. Ericsson)			4.50

Time: 2:05/3. Exactor 6 & 4 $46.60.
Doc The Dauber, Suito Sampson, H. T. Brook, also ran.

EIGHTH — $1550 — 1 mile pace — Claiming Handicap.

Mark Doc (Tutty)	5.50	3.10	2.90
Silent Slade (Hudon)		2.60	3.50
Fort Tilden (Matthews)			4.50

Time: 2:04/2. Exactor 6 & 5 $18.00.
Count Force, Gil Counsel, Governors Star Boy, also ran. Mark Doc claimed by J. Dragstra and J. Blanchet, New Westminster.

NINTH — $2700 — 1 mile pace — Invitational.

Amortizors Beauty (Quinlan)	3.10	2.40	2.20
Irish Splendor (Hill)		3.20	2.40
Andys Peyton (Marks)			2.60

Time: 2:03/2. Exactor 4 & 1 $7.20.
Delta Duke, Winsome Adios, also ran.

TENTH — $800 — 1 mile pace & trot — Class 2 — Claiming.

Fleeting Fame (Vukelich)	14.80	5.20	4.10
Dianes Man (Quinlan)		7.50	4.90
Hazel B Bow (Smith)			5.70

Time: 2:07. Triactor 9, 1, 5 $614.60.
Ceejay Hafhy, Arts Choice, Outasight Margie, Glen Crooks, Sudsey Dudsey, also ran.
Attendance: 1791. Handle: $135,089.

Tuesday's entries

Post Time: 5:35 p.m.

FIRST — One mile pace and trot. Purse $800, claiming.
1. Barbwire Brad (D. Smith)
2. Baroness Love (G. Tonkin)
3. Captain Ucody N (R. Graham)
4. Delta Chief (J. Hudon)
5. Tobies Spark (D. Linford)
6. Pop Mckylo (D Guest)
7. Valley Jim (M. Vukelich)
8. Dante Tiger (M. Armstrong)

SECOND — One mile pace and trot. Purse $800, claiming.
1. Senga Suntan (M. Green)
2. Tara La Belle (D. Smith)
3. Ceejay Hafhy (R. Wiseman)
4. Nechako Chris (J. Rankin)
5. Fleeting Fame (M. Vukelich)
6. Todds Choice (K. Quinlan)
7. Assinibioa Brave (A. Bowman)
8. Stopwatch (P. Matthews)

THIRD — Five/eighths mile dash pace and trot, claiming.
1. Senga Blitz (R. Graham)
2. Glen Crooks (M. Olito)
3. Hidden Time (L. Virag)
4. Senga Carter (J. Rankin)
5. Stanley Dominion (K. Quinlan)
6. Senga Levi (R. Tufty)
7. Little Tamarack (M. Armstrong)
8. Irish Lehigh (P. Coleman)

FOURTH — One mile pace and trot. Purse $800, claiming.
1. Worthy DA (D. Smith)
2. Charms All (M. Olito)
3. Successful Order (E. Arsenault)
4. Andys Buzzer (D. Jungquist)
5. Pixie Leader (J. Wiggins)
6. Spindrift Two (P. Coleman)
7. O Promise Me (D. Sibiga)
8. Duane Relda (K. Quinlan)
Also eligible: Jef Seeman (D. Guest)

FIFTH — One mile pace and trot. Purse $1,000.
1. Vickie Royal (K. Quinlan)
2. Great Roots (L. Hill)
3. Lang Dominion (J. Bouvier)
4. Senga Maytime (L. Virag)
5. Spikes Duster (R. Gemmill)
6. Sea Stone (K. Quinlan)
7. Maple Molly (R. Wiseman)
8. Rope Burn (D. Linford)

SIXTH — One mile pace. Purse $1,000, claiming.
1. East Richmond (K. Quinlan)
2. Surrey Leader (H. Ericssen)
3. Jimi Jude (E. Arsenault)
4. Mark Missile (J. Rankin)
5. Marc Kimberly (D. Guest)
6. Wakaway (R. Graham)
7. Cedarwood Champ (J. Hudon)
8. Bay Bethany (G. Tonkin)

SEVENTH — One mile pace. Purse $1,150, claiming.
1. Holridge Bryan (L. Virag)
2. B.C. Canada (J. Hudon)
3. Nevercantell (J. Rankin)
4. Mr. Joe Kool (G. Tonkin)
5. Saska Wind (P. Matthews)
6. A E Sincous (D. Jungquist)
7. Mediator Hanover (K. Quinlan)

EIGHTH — One mile pace. Purse $1,300.
1. Nealies Fort (J. Hudon)
2. Aldershot (D. Jungquist)
3. Mr. Graham Bell (J. Hudon)
4. Holridge Gringo (E. Arsenault)
5. Dance N Prance (B. Boyd)
6. Keystone Warlord (C. Sibiga)
7. Shadows Adios (G. Tonkin)
8. Arden Bret (B. Dryden)
Also eligible: Zinger (K. Quinlan).

NINTH — One mile pace. Purse $1700, claiming.
1. Bethany Pegassus (P. Matthews)
2. Red Tip (A. Bowman)
3. Combat Lands (J. Wiggins)
4. Amber Ferric (D. Guest)
5. Boozers Delight (D. Jungquist)
6. Smokin Ellen (T. Burke)
7. Antique Adios (J. Rankin)
8. Handle Carefully (D. Smith)

TENTH — One mile pace and trot. Purse $800, claiming.
1. Peggis Sugar Plum (J. Bouvier)
2. Cheyenne Mohawk (R. Graham)
3. Little Duster (E. Arsenault)
4. Sugar Hill Trophy (G. Tonkin)
5. TV Pilot (T. Burke)
6. Ray (D. Linford)
7. Sunmaker (M. Armstrong)
8. Macs Glory (J. Hodson)
Also eligible: Lustre Stream (M. Vukelich); Outasight Swede (R. Wiseman)

Wonder horse snaps another world mark

VERNON, N.Y. (AP) — Niatross, the harness racing wonder horse, added a new world record to his collection Saturday, winning the Thomas P. Gaines Gold Trophy race for three-year-olds at Vernon Downs.

The son of Albatross set a new standard for two combined miles, adding a final heat of one minute, 54 seconds to the 1:53 3-5 time clocked in the first heat. The first heat time is two-fifths of a second off his week-old world record.

Storm Damage was second, two lengths back.

The three-year-old pacer, coming off a world-record 1:53 1-5 performance in the $1-million Meadowlands Pace, has won seven of nine starts and earned more than $732,000 this season. Last year, he was named harness-horse-of-the-year when he went undefeated in 13 starts.

B.C. shares junior title

SASKATOON — B.C. and Manitoba battled to a 1-1 tie Sunday and had to share the Western Canada under-23 women's field hockey title. Both sides ended the four-team round-robin tournament with two wins and a tie.

B.C. defeated Saskatchewan 3-1, with Julie McKenzie of Kelowna scoring two goals and Carol Pedlar of Vancouver getting the other goal, and then blanked Alberta 3-0. Ann Crofts scored two goals and Celia O'Connor got the other goal. Both girls are from Vancouver.

In their last game of the tourney — the 1-1 tie with Alberta Sunday afternoon — the B.C. girls came back to force the draw with a late goal by O'Connor.

Three Vancouver Island girls — Gail Hoskins and Mary Cavin of Victoria and Cindy James of Duncan — played on the B.C. squad.

Golf winners

Tony Ritchie Friday formed part of the winning foursome for the second year in a row as he combined with Al Scott, Bill Clark and Bill Denson to win the annual Eaton's invitational golf tournament for the Gordie Howe Shield at Royal Colwood.

Seasprays get berth in Canadian finals

Vancouver Magicians did have a few tricks up their sleeves Sunday, but not quite enough to stop Victoria Seaspray Properties from winning the British Columbia junior men's softball championship at Central Park.

The Magicians outsmarted Campbell River Blues 1-0, dazzled Vanderhoof Omineca 4-2 in the losers' bracket final of the four-team, double-loss tournament and then went on to stun the Seasprays 6-4 and force a second meeting between the two in the championship final.

But this time the Sprays, with Wayne Phillips finishing off a fine weekend with a three-hitter and Darryl Coldwell in great hitting form, blasted the Magicians 11-0 to take the title.

Coldwell capped a six-run spree in the third inning by cracking a bases-loaded home run.

On Saturday, Avie Stubbington hit a home run in the bottom of the eighth inning to give Seasprays a 6-5 win over Vanderhoof and a berth in the final. Earlier, the Sprays beat Campbell River 4-2.

The Victorians now go to the Canadian junior championship in Scarborough, Ont., Aug. 6 to 10.

At Hyacinth Park, Stockers North Americans won the first game and split a women's exhibition doubleheader with Yakima Stealers for the second time in two days.

Winning pitcher Debbie Derksen hurled a three-hitter and, after a five-run burst by Stockers in the fourth inning, Sandy Ferguson scored the winning run on a Diane Daniels' triple in the sixth.

In the second game, Yakima scored the game's only run in the bottom of the seventh inning to nip Stockers 1-0. Lisa Hayton was the losing pitcher.

On Saturday, Gale Prince drove in two runs as Stockers downed Yakima 7-4 but Stealers won the second game 3-0.

In playoff action, Kelowna downed New Westminster 6-1 Sunday in Kelowna to win the B.C. berth in the Western Canadian senior B men's tourney at Brandon, Man., Aug. 29 to Sept. 1.

Ingraham of Victoria bowed out of the tournament Saturday, losing to Kelowna 1-0 after defeating Nanaimo Tally-Ho 2-0 on Len Carolan's three-hitter.

At Macdonald Park, Knowles Realty crushed Victoria Athletics 10-0 in the final to win the 14-team Heywood Avenue Men's League benefit tournament, which raised almost $2,000 for the Pearkes Clinic.

Athletics downed Ingraham Hotel 5-0 in the semi-final while Knowles went undefeated through the double-loss tourney.

Don Frampton of Knowles was named the tournament's most-valuable player. The top hitter was John Cocciolone and top pitcher was Brian Scotney of Knowles.

Named to the tourney all-star team were infielders Pat Hume and Randy Epp of Ingraham, Gord Rutherford of Capital Builders, Ryan Talbot of Athletics and Barry Myers of Harmac of Nanaimo; outfielders Barry Milne and Hank Klatt of Capital Builders and Steve Coleman of Athletics and pitcher Larry McKinnon of Knowles Realty.

In a Stuffy McGinnis Men's League game that went two extra innings at Central Park, John Hughes singled home Bob Bugslag in the ninth to crack a tie and give Victoria Athletics a 3-2 victory over Tod Hackett Construction.

Winning pitcher Mel Nelson scattered five hits.

Tod Hackett	000 110 000— 2 5 2
Athletics	000 011 001— 3 7 2

Barry Wilkin and Tom Robertson; Mel Nelson and Jim Boyd.

VICTORIA HEALTH CLUB
TRIAL MEMBERSHIP
Open 7 days a week for women — 10 visits for 10.00 — Open 7 days a week for men
Get the most out of your summer this year. Start one of our special programs today. Reducing, trimming, shaping-up.
733 JOHNSON ST. 383-6113

FREE CARRY-IN SERVICE ESTIMATE
• TV • STEREO • MICROWAVES • VIDEO
$10 IN-HOME SERVICE CALL
USE OUR $10.00 IN-HOME SERVICE CALL
JOE CHOW Service Manager
homark
• SALES • SERVICE • RENTALS
27 BURNSIDE RD. (WEST) 381-5622 9:00 to 9:00

OK TIRE STORE
● New Tires ● Retreads
● Radial Retreads
● Truck Retreads
● Wheel Balancing
● Wheel Alignment
● Shock Absorbers ● Brakes
● Batteries ● Oil and Lube
● Front End Work
● Professional Automotive Service
UNIROYAL
BFGoodrich
MICHELIN
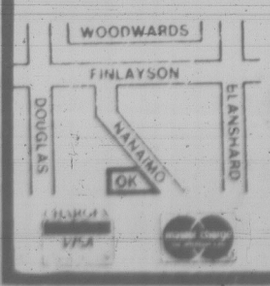

3030 NANAIMO ST.
(Turn off Finlayson at Trader Vic's)
386-3156
O.K. TIRE STORES (VICTORIA) LTD.

UNBEATABLE!
PLYMOUTH VOLARÉ
& DODGE ASPEN
6-passenger size for under $6,150.
Over $1,000 less than 1980 Fairmont!

1980 PLYMOUTH VOLARE
Close to $1,500 less than 1980 Citation!

1980 DODGE ASPEN
Unbeatable is the word for it! For less than $6,150. you can be driving a beautiful, roomy, fuel-efficient Plymouth Volaré or Dodge Aspen equipped with all these features:
• DEPENDABLE, ECONOMICAL 3.7L SLANT SIX ENGINE • RUGGED GLASS-BELTED WHITEWALL RADIAL TIRES • BODY SIDE TAPE STRIPES • ADJUSTABLE HEAD RESTRAINTS • FUEL-SAVING TORQUEFLITE AUTOMATIC TRANSMISSION • POWER STEERING • DELUXE WHEEL COVERS • WHEEL LIP MOULDINGS FRONT AND REAR • BUMPER GUARDS FRONT AND REAR
And remember, Plymouth Volaré and Dodge Aspen are 6-passenger family sized cars. Fairmont and Citation have room for only five.

	VOLARÉ	FAIRMONT	ASPEN	CITATION
BASE VEHICLE PRICE*	$6118.00	$6133.00	$6130.00	$6570.00
SIX-CYLINDER ENGINE	STD.	260.20	STD.	266.50
AUTOMATIC TRANSMISSION	STD.	388.40	STD.	398.65
POWER STEERING	STD.	188.50	STD.	193.40
WHITEWALL RADIAL TIRES	STD.	54.30	STD.	53.75
DELUXE WHEEL COVERS	STD.	50.20	STD.	50.50
BODY SIDE TAPE STRIPES	STD.	36.80	STD.	37.60
WHEEL LIP MOULDINGS	STD.	PKG**	STD.	STD.
BUMPER GUARDS	STD.	26.10	STD.	53.75
TOTAL	$6118.00	$7137.50	$6130.00	$7624.15

*Based on manufacturer's suggested retail price obtainable from published sources. Local taxes and transportation not included. Dealer may sell for less.
**Available in "Accent Group Exterior Package" at extra cost. Some items illustrated may be optional at extra cost.

Dodge CHRYSLER Dodge Trucks SALES/SERVICE
Plymouth CHRYSLER Dodge Trucks SALES/SERVICE
BUY OR LEASE

HURRY! DISCOUNTS OF UP TO $300 RIGHT NOW AT PARTICIPATING DEALERS! YES, DISCOUNTS UP TO $300!

Entertainment Guide

THE BUTCHART GARDENS — OPEN EVERY DAY — Gates open 9 a.m. to 11 p.m.

NIGHT ILLUMINATION — The entire 35 acres and the Ross Fountains are transformed into a fairyland at dusk.

ENTERTAINMENT — A SHOW BARGAIN — All listed entertainment included in regular admission to Gardens.

MON. THRU FRI. — "JUST FOR FUN" — Delightful outdoor musical revue. Songs, dances, laughter, with a full company of performers and musicians. 8:45 p.m. Mon. thru Fri.

MON. THRU SAT. — THE BUTCHART GARDENERS — 6 to 8 p.m. Mon. thru Fri. and Saturdays 7 to 9 p.m. Musical fun for children of all ages.

SATURDAYS — FIREWORKS! — "THEATRE OF FIRE" — a superb pyrotechnic spectacle devised in France expressly for the Gardens. With music. At dark. (Saturday, August 2 — 10:00 p.m.)

SUNDAYS — Grace Tuckey Puppets — 3:30 and 4:30 p.m. Enjoy the tranquility of the Gardens under the night illuminations. From dusk.

THE BUTCHART DINING ROOM — 10 to 7:30 p.m. Lunches and Teas until 4:30 — THE BENVENUTO BUFFET, 5 to 7:30 p.m.

THE GREENHOUSE RESTAURANT — Cafeteria style, 10 to 7:30 p.m. — COFFEE BAR SERVICE always available.

THE SEED AND GIFT SHOP — Always open.

35 ACRES OF GARDENS — The Sunken Rose, Japanese and Italian Gardens and The Ross Fountains.

STRATHCONA HOTEL — British Columbia's largest night-life centre, 919 Douglas St., 383-7137. Featuring "THE OLD FORGE" Nightclub with live music of "THE BROTHERS FORBES AND FRIENDS." 3 Discotheques — "THE STING," "THE CUCKOO'S NEST" and "IVY'S" and a unique lounge called "BIG BAD JOHN'S" featuring Hillbilly atmosphere. Luncheon served daily in "THE STING" and lunch and dinner served in the "CUCKOO'S NEST".

"Everybody know who's Number One!"

CENTURY INN — "DECA-DANCE DISCOTHEQUE", "Our Pub", entertainment daily.

THE ROYAL OAK INN — 4890 Elk Lake Dr. — Invites you to your choice of entertainment nightly — THE STRATHMORE DINING ROOM, LE CHEVAL LOUNGE, THE THATCH with rock 'n roll music, THE PUBLIC HOUSE and THE TOBY JUG COFFEE SHOP. 658-5231.

THE CRYSTAL GARDEN — Explore the exotic world of plants, birds and reptiles as displayed at the Crystal Garden, open 10:00 a.m. to 9:00 p.m. every day! Visit Gift Shops, Tea Room — and Restaurant.

STEWARTS — Nightly dining par excellence — Victoria's best — Louise Rose at the piano. 388-7021.

SHAWNIGAN LAKE INN — NOW OPEN TO EVERYONE! — Full outdoor facilities. Dine daily in the Hidaway with Live Entertainment nightly. Featuring Sat. and Sun Brunch. Just 40 minutes from Victoria. 743-2312.

INGRAHAM RODEWAY INN — Victoria's Country Music Spot — Featuring Nashville, B.C., in the Big 'I' Cabaret. Top Live Bands. Friday and Saturday, 9-2 a.m. This Friday and Saturday — Norm Watson and "Woodshed.'

HURRICANE RIDGE — Adults $6.95 (U.S) Children $3.50 (U.S.) Daily departures from Port Angeles at 8:30 a.m., 1:30 p.m. and 6:30 p.m. For reservations — Marguerite Tours. 388-9383

OLYMPIC GAME FARM — Over 300 animals including endangered species. Approximately 3 hours. Daily departures from Port Angeles 8:30 a.m., 12:30 p.m., 4:30 p.m. Reservations — Marguerite Tours. 388-9383. Adults $8.75 (U.S.) Children $4.25 (U.S.)

PRANCING PONY RESTAURANT — Features classical pianist George Essihos every Sunday evening plus frequent other entertainment. 383-8512.

Fox deal set

MONTREAL (CP) — Astral Bellevue Pathe Ltd. of Montreal has signed an agreement with Twentieth Century-Fox to handle Canadian theatrical distribution of Fox movies.

Astral said they will provide sales and distribution services for Fox films in Canada beginning Oct. 1.

Astral also provides theatrical sales and distribution services for Columbia Pictures.

Sellers funeral held

LONDON (Reuter) — British actor Peter Sellers, one of the greatest comic actors in the history of film, was cremated Saturday following a church service attended by about 30 close friends and relatives.

Spike Milligan and Harry Secombe, friends of Sellers and partners with him in the zany radio series called *The Goon Show*, were among the mourners who also included Lord Snowdon, former husband of Princess Margaret, and Sellers' second wife, Britt Ekland.

Sellers' widow, Lynne Frederick, 26, sobbed loudly as she was helped to the service through large crowds of reporters and onlookers.

The British comedian, whose career in films spanned more than 20 years, died in hospital last Thursday at the age of 54 following a massive heart attack.

Messages on many of the wreaths recalled Sellers' well-known comedy roles. One was signed Cato, the name of a Chinese manservant in the actor's *Pink Panther* films.

The upstairs Lounge presents

MARLON & LOA
from 9 p.m. nightly
July 28 thru Aug. 2
PAUL'S MOTOR INN
1900 Douglas St.

MANDARIN PLACE
"Restaurant of Chinese Tradition"
6 Different Luncheon Specials
from $2.95 to $3.50
Served Monday thru Saturday
● FULLY LICENCED
● FAMILY DINNERS
● FREE HOME DELIVERY
721-3211
BUSINESS HOURS:
Mon.-Thurs. 11:30-9:30
Fri.-Sat. 11:30-12:30 a.m.
Sundays 3:00-9:30
CHARGEX VISA master charge
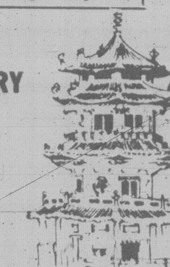
1540 CEDAR HILL X RD.
(Across from Cedar Hill Mall)

VICTORIA'S ITALIAN FAVORITES ARE HERE
Chicken Cacciatore and Lasagna, Extra Goodies, Too.
Bring the Family for $4.95
Sun. and Mon. Special
Gatsby's FAMILY RESTAURANT
Dinner served from 4 p.m. — Reservations 388-5513
Royal Olympic Hotel
642 Johnson

ALL NEW AND DIFFERENT!
"THE WORLD FAMOUS"
GREAT WHITE STALLIONS
The ROYAL LIPIZZAN STALLIONS

SEE . . . THE ORIGINAL AND AUTHENTIC DANCING WHITE STALLIONS . . . MADE FAMOUS BY THE DISNEY MOVIE
"THE MIRACLE OF THE WHITE STALLIONS"
ON THEIR "WORLD TOUR"
• FANTASTIC ARRAY OF HORSES!
• THE AIRS ABOVE THE GROUND!
A GREAT FAMILY SHOW
PRESENTED BY THE CITY OF VICTORIA
VICTORIA MEMORIAL ARENA
TUESDAY, AUGUST 5, 8:00 P.M.
ALL SEATS RESERVED $6.50, $7.50
SPECIAL PRICES for O.A.P. and Children 12 yrs. and under $2.00 off regular prices
Tickets now on sale at Arena Box Office, Mayfair Mall, Hillside Mall, Brandywine—Hatley Park, Kev's Sound Centre—Sidney, 10:00 a.m.-5 p.m. daily except Sunday
ONLY VANCOUVER ISLAND APPEARANCE
THE WORLD'S GREATEST EQUINE EXTRAVAGANZA!

PIZZA PIEMAN
ANY CHOICE OF 3 TOPPINGS
MEDIUM PIZZA
5.50 ea. or 2/10.00
7 DAYS A WEEK
FROM ALL OF OUR 5 GREAT LOCATIONS
DELIVERY EXTRA

VINNIE'S
WHERE DOWNTOWN GOES DOWNSTAIRS
DINNER SPECIAL
CHINESE DINNER BUFFET
"All You Can eat!"
$4.95 per person
Monday thru Friday - Evenings from 5:00 p.m.
Reservations 382-9631
Lower Commerce Mall
1175 Douglas at View

SOME PEOPLE JUST DON'T BELONG.
KINTEK CINESONICS SOUND

Caddyshack
MATURE
WARNING: Some coarse language; Occasional nudity and suggestive scenes. (B.C. Director)
COMPLETE SHOW NIGHTLY 7 & 9
QUADRA
Quadra at Hillside 382-3370

Used Cars
Trust us.
CANADIAN ODEON THEATRES
Columbia Pictures
WARNING: Frequent Coarse Language; Some Nudity and Some Suggestive Scenes and Not Suitable for Children (B.C. Director)
MATURE
MATS. FRI., SAT., SUN. 1:30, 3:20, 5:20
NIGHTLY 7:30, 9:30
odeon 1
780 YATES STREET 383-0513

Cheech and Chong's Next Movie
MATURE
WARNING: Not Suitable for Children; Frequent Coarse Language; a Satire on Drugs and Sex (B.C. Director)
MATS. FRI., SAT., SUN. 1:45, 3:30, 5:15
NIGHTLY 7:00, 9:00
odeon 2
780 YATES STREET 383-0513

the Tin Drum
GERMAN WITH ENGLISH SUBTITLES
Directed by VOLKER SCHLONDORFF
Roger Corman presents a New World-Mutual Picture release
WARNING: Some Violence, Suggestive Scenes and Nudity (B.C. Director)
RESTRICTED
limited admittance if under 18
NIGHTLY 6:45, 9:15
counting house 1
BROAD AT BROUGHTON 383-3434

JOHN BELUSHI
DAN AYKROYD
THE BLUES BROTHERS
MATURE
WARNING: Frequent Coarse Language and Swearing (B.C. Director).
NIGHTLY 7:00, 9:30
counting house 2
BROAD AT BROUGHTON 383-3434

THE BLUE LAGOON
Columbia Pictures
MATS. SAT., SUN. 1:30, 3:15, 5:05
NIGHTLY 7:10, 9:15
RESTRICTED
limited admittance if under 18
WARNING: Frequent Nudity, Some Suggestive Scenes and Occasional Violence (B.C. Director)
haida
808 YATES STREET 382-4278

28TH Year On Stage
British Music Hall
THE SMILE SHOW
Monday to Saturday
Now Playing until September 6th.
IN THE EMPRESS HOTEL
8:30 P.M.
Reservations: 383-3337

There's Something for Everybody at
Amity's
IN THE RESTAURANT
PROUDLY PRESENTS OUR ALL NEW
DINNER MENU
"SOMETHING FOR EVERYBODY AT REASONABLE PRICES"
including a "NEW LOOK" in Salad Bars
P.S. DON'T BE DISAPPOINTED —
RESERVATIONS RECOMMENDED
ALL IN THE Colony MOTOR INN
2852 DOUGLAS 385-2441
IN THE LOUNGE

MORRY STEARNS TRIO
Dancing nightly from 8:30

THIS WEEK IN THE LOUNGE!

MR. BILL and APRIL
Mon. thru Sat. from 8 p.m.
Royal Oak INN
VICTORIA'S ENTERTAINMENT CENTRE
an attraction of Prestige Entertainment

Waddling Dog Inn
ENTERTAINMENT in the LOUNGE
THURS.-FRI.-SAT.
● SELKIRK PLAYERS
"BRITISH SING-A-LONG"
THIS WEEK'S SPECIAL
SOUP OF THE DAY or CHEF'S SALAD
NEW YORK STEAK AQUARIS
STUFFED BAKED POTATO
FRESH VEGETABLES
PARFAIT MAISON
COFFEE or TEA
12.95 per person
OUR SUNDAY BUFFET
11:30 a.m. to 2:30 p.m.
We will be carving a hip of beef in our new dining room.
7.95 per person
NO RESERVATIONS FOR SUNDAY BUFFET PLEASE
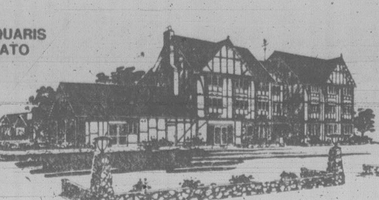
"Stay with us — 30 beautifully appointed Tudor Rooms"
Mt. Newton X Road On Patricia Bay Highway, 5 miles from Ferry 652-1146
AMERICAN EXPRESS, MASTER CHARGE, CHARGEX

J. J. Johannesen
Founder/Director
Victoria INTERNATIONAL Festival
McPHERSON PLAYHOUSE
SUNDAY, JULY 27 — 8 P.M.
PROKOFIEV: Sonata in C major for cello & piano
Stefan REUFF — cello
Mitchell ANDREWS — piano
GLAZUNOFF: Elegy
SCHUMANN: Maerchenbilder
MILHAUD: Quatre Visages
Eberhard KLEMMSTEIN — Viola
Mitchell ANDREWS — Piano
Cezar FRANCK: Piano Quintette
Yuri MAZURKEVICH—Violin
Dana POMERANTS-MAZURKEVICH—Violin
Eberhard KLEMMSTEIN—Viola
Barry GOLD—Cello, Mitchell ANDREWS—Piano
MONDAY, JULY 28 — 8 p.m.
Concerti Extravaganza
VICTORIA SYMPHONY
SUMMER FESTIVAL ORCHESTRA
Conductor: Gervase de PEYER
BACH: Brandenburg Concerto No. 5
Yuri MAZURKEVICH—Violin
Robert AITKIN—Flute
Harmon LEWIS—Harpsichord
BRAHMS: Double Concerto
Jean-Jacques KANTOROW—Violin
Philippe MULLER—Cello
BEETHOVEN: Symphony No. 2 in D Major
TUESDAY, JULY 29 — 8 P.M.
Paul Taffanel:
QUINTETTE POUR INSTRUMENTS A VENT
Malcolm Arnold:
THREE SEA SHANTIES for Wind Quintet
PACIFIC WIND QUINTET
BEETHOVEN: Piano Trio "Archduke"
TRIO ROUVIER-KANTOROW-MULLER
John OGDON replaces J. Rouvier
St. Michael's University School
Wednesday, July 30-8 p.m.
Canadian Contemporary Music Program
Program TBA
UNIVERSITY CENTRE AUDITORIUM
THURSDAY, JULY 31 — 8 P.M.
"Concerti Extravaganza"
VICTORIA SYMPHONY
SUMMER FESTIVAL ORCHESTRA
Conductor: WILLIAM SHOOKHOFF
MOZART: Motet Exultate Jubilate K 165
Leslie ALLISON—Soprano
MOZART: Violin Concerto No. 5 in G Major K 216
Daniel HEIFETZ—Violin
BRAHMS: Piano Concerto No. 1
John OGDON—Piano
Tickets At McPherson Box Office
OAP/STUD. Special Discounts
St. Michael's University School Friday
August 1-8 p.m.
Stars of Today and Tomorrow Concert

FAMOUS PLAYERS theatres
"A better film than 'Star Wars'..."
TIME MAGAZINE
STAR WARS THE EMPIRE STRIKES BACK
PLEASE NOTE REVISED SHOWTIMES
Wed., Sat., Sun. — 1:30, 4:00, 7:00, 9:15
Other Days — 1:30, 7:00, 9:15 Only
ROYAL
805 BROUGHTON 383 9711
CHILDREN $1.50 — FREE LIST SUSPENDED
GENERAL

"POWERFUL"
—TIME MAGAZINE
Evenings 6:45, 9:10
Matinee Sunday 1:45, 4:10
WARNING: Frequent coarse Language and some violence (B.C. Director)
The most wanted man in Wakefield prison is the Warden.
Robert Redford
"BRUBAKER"

CORONET
836 YATES ST 383 6434
GOLDEN AGE $1.00
MATURE

HURRY . . . ENDING SOON
— SHOWTIMES —
Daily 2:15, 5:10, 8:00 p.m.
CHILDREN $1.25
WALT DISNEY'S
MARY POPPINS
...THE ORIGINAL
BOX OFFICE OPENS 1:30
JULIE ANDREWS
DICK VAN DYKE
DAVID TOMLINSON
GLYNIS JOHNS
GENERAL
OAK BAY

Comedy/Adventure from Landmark Cinemas
". . . IT LOOKS LIKE THE TOWNE'S GOT IT AGAIN THIS YEAR. THE MOVIE IS 'AIRPLANE' . . . AND IT IS HILARIOUS!"
—Leith Fyfe, CFAX RADIO
AIRPLANE 3rd week

MATURE
WARNING: Occasional Nudity; Coarse and Suggestive Language (B.C. Director)
FLIGHT TIME: 7:05 and 9:15 P.M.
AFTERNOON DEPARTURES SATURDAY AND SUNDAY AT 2:15 P.M.
● All ages admitted, may not be suitable for young children — Manager
THE ROCKY HORROR PICTURE SHOW
MATURE
FRIDAY, SATURDAY, SUNDAY - AUGUST 1st, 2nd & 3rd
FOR B.C. DAY LONG WEEKEND AT 12:00 MIDNITE
ADVANCE TICKETS ON SALE DAILY AT TOWNE CINEMA ONLY!
ADMISSION $4.00 — PURCHASE TICKETS EARLY!
towne cinema
THEATRE INFORMATION CALL: 382-5922
DOWNTOWN AT 808 DOUGLAS IN NOOTKA COURT MALL
AIR-CONDITIONED
BRITISH COLUMBIA'S #1 MIDNITE MOVIEHOUSE

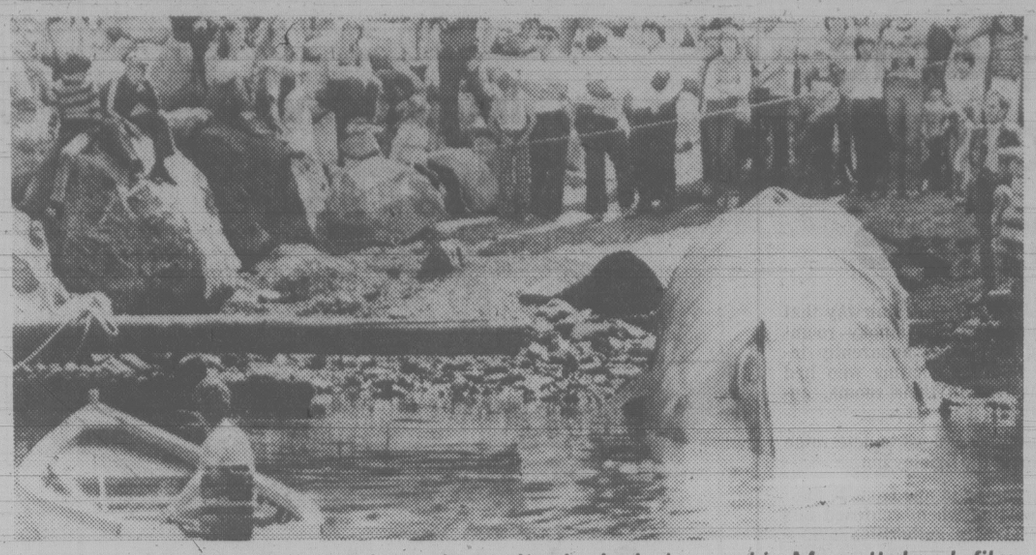

Spectators in Newfoundland watch mechanical whale used in Mowatt- book film

End to actors' strike no nearer

HOLLYWOOD (AP) — The strike by film and prime-time television actors began its second week today with no negotiations in sight and no new signs of either side softening on the controversial home video issue.

The strike is also having its effects in Canada, as filming of scenes for the movie of Farley Mowatt's *A Whale for the Killing* were disrupted when principal actor Peter Strauss joined the Screen Actors' Guild strike.

The filming was taking place in Quidi Vidi Harbor, Nfld.

A spokesman for the Guild in Hollywood said in a taped telephone message that "as of today, the producers are still not willing to continue the contract talks which are necessary to end the dispute.

"They are still toughing it out. They mistakenly believe that by some magic, the Guild and AFTRA (American Federation of Television and Radio Artists) will hand them your services on a silver platter for almost nothing."

Billy Hunt, head of the Motion Picture Industries Negotiating Committee, said Sunday he didn't expect any breakthrough in the dispute this week, noting that producers are busy negotiating with the American Federation of Musicians, whose contract expires at midnight Thursday night.

The film dispute centres on demands by the two actors' unions for six per cent of the producers' gross receipts for original programs for pay TV, videocassette and videodiscs.

The producers have offered to pay the actors 3.6 per cent of the gross for dramatic, comedy and variety shows and two per cent for other programs such as talk shows or game shows.

But on pay TV the payments would begin only after a program has been broadcast for two years.

Ted Knight to try again

scott's world
by vernon scott

HOLLYWOOD (UPI) — Ted Knight, who gave fatheads a hero in the person of newscaster Ted Baxter on *The Mary Tyler Moore Show*, will make a second try at starring in his own series this fall.

Three years ago *The Ted Knight Show* failed to survive a full season.

"It was too wrong and too soon after Mary's show," Knight said in Baxter's phony, falsely hearty baritone. "It was a bomberino.

"I shouldn't have done it. Viewers were not prepared to accept the transition. But it was in the heat of the moment and we were anxious to capitalize on Baxter's popularity. It was a mistake.

"The character I played was the head of an escort agency with six dames working for him. It wasn't a good concept. I guess it was all for the best. I got it out of my system and forgot about it."

Knight's new show is *Too Close For Comfort*, in which he plays a married man (with wife Nancy Dussault) with a pair of gorgeous, nubile and marriageable daughters.

As Henry Rush, a cartoon illustrator who moonlights by drawing schlock comic characters for kids, Knight will again be seen as the strutting pouter pigeon but considerably toned down from the bumbling Baxter.

"*The Ted Knight Show* didn't succeed because my character was too much of an authority figure," the actor said. "I'm at my best when I'm playing a Uriah Heep kind of guy, humorously groveling to people with power over me.

"My comedy is based on a character who must be accountable to someone. In the new show, Henry Rush is dogged by a deadline every day and he has a tough, unrelenting boss.

"Actually, Henry is a pretty bright guy. He's certainly smarter than Ted Baxter. He's also more polished and subtle. But he can grovel on occasion.

"I don't want to make the mistake of attempting to carry each episode by myself as I did on *The Ted Knight Show*. I'm hopeful we can spread the action around to the rest of the cast.

"In time, I'd like to play straight for the other characters, like Mary did on our old show. Dussault is a veteran, a fine comedienne and singer. And the girls — Deborah Van Valkenbugh and Lydia Cornell — will come into their own.

"More than likely, I'll have to carry the first few shows to get the season started but it should be distributed gradually by the middle of the year."

After his situation comedy bombed, Knight chose to keep a low profile, anticipating viewers would forget his sitcom personna.

McPherson Summer Theatre Company in Cooperation with CFAX 1070 presents

SHUT YOUR EYES AND THINK OF ENGLAND
HILARIOUS BRITISH COMEDY!
WED. TO SAT.
PLAYING THRU AUG. 30
(no shows Aug. 20-23)
McPHERSON PLAYHOUSE
Tickets 5.50, 6.50, 7.50 at McPherson Box Office (386-6121) and usual outlets. 7-28

PHOENIX SUMMER THEATRE
FINAL WEEK!
Playing Tues., July 29
BONJOUR LA, BONJOUR
By Michel Tremblay as translated by John VanBurek and Bill Glassco
A Poignant Story of A Family
8 p.m. Phoenix Theatre On UVic Campus
TICKETS AND INFORMATION 477-4821
UNIVERSITY OF VICTORIA

FIGHT BACK
Demand the superior reproduction quality of offset printing with the instant service of a quick copy centre.
It will cost you remarkably little.
See the instant printing specialists . . .
FOTOPRINT
747 Fort St.
382-8218

HO HO KITCHEN
1410 Broad St. (rear) 385-7788
FREE HOT HOME DELIVERY
Mon.-Thurs. 4-12
Fri. and Sat. 4-1 a.m.
Sun. 4-10
LEE'S CHINESE FOODS

HARPO'S
UNCLE WIGGLY'S HOT SHOES BLUES BAND
Mon., Tues. & Wed.
July 28-30
15 Bastion Square
Information 385-5333
CABARET

SUPER KARTS
Fun City
OPEN 10 a.m. to 9 p.m.
VANALMAN and HIGHWAY 17

LOBSTER NIGHT
EVERY TUESDAY!

FULL LOBSTER TAIL DINNER SERVED WITH SALAD, RICE PILAF, VEGETABLE GARLIC BUNS & HOT DRAWN BUTTER...
9.95
IVANHOES
1314 GOVERNMENT ST
CALL 383-0913 FOR RESV.

THE WONDER OF IT ALL
HELD OVER TO AUG. 1st
A Wonderful new musical from the authors of Anne of Green Gables.
Newcombe Auditorium, Provincial Museum
Tickets at McPherson, Visitors Bureau, Hillside Mall, Brandywine and Museum Box Offices.
(FINAL WEEK) 385-3424

GEORGE'S BAVARIAN
DINING LOUNGE
SMORGASBORD
11:30 to 2:30 MONDAY to FRIDAY
HOT and COLD DISHES

23 ITEMS on our SALAD BAR
$4.95
REGULAR LUNCH MENU ALSO AVAILABLE
FOR DINNER — DINE and DANCE from 5 p.m. to 11 p.m. MON. to SAT.
Ample Free Parking
Reservations for dinner are available
1021 Pandora Ave. 383-7121
Master Charge CHARGEX VISA

WIN A summerfunthing

Play it daily and be eligible to win weekly prizes. It's easy and it's fun — just follow the instructions below . . .

THIS WEEK'S PRIZES

1st

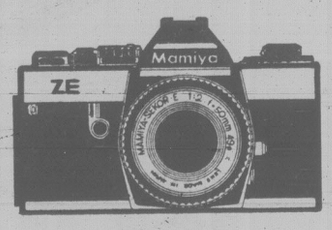

MAMIYA ZE CAMERA, LENS, AND CASE

2nd

REDWOOD GARDEN LOUNGE

3rd

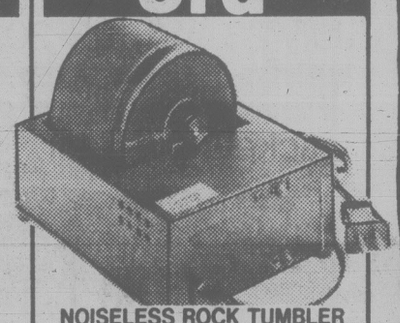

NOISELESS ROCK TUMBLER AND ACCESSORIES
(2 to be won)

HOW TO PLAY

Locked inside the "SUMMERFUNTHING" safe are many valuable prizes. Some of those prizes could be yours if you find the correct PASSWORD that opens the combination lock. It's an exciting game that's fun and easy to enter. The instructions on the dial give you the position of the letters in the "SUMMERFUNTHING" PASSWORD. All you have to do is find the first letter to start. For instance, suppose you started at the letter E and the instructions read 2nd LETTER-FOUR COUNTER CLOCKWISE. Count four spaces in a counter-clockwise direction from the letter E and you arrive at the letter A. The next instruction reads 3rd LETTER-EIGHT COUNTER CLOCKWISE, so count off eight spaces in a counter-clockwise direction from the letter A and you arrive at the letter S. Finally the 4th letter. SIX CLOCKWISE means you count in a clockwise direction from the letter S and you arrive at the letter Y. In this example the PASSWORD is the word E-A-S-Y. To give you another clue and to add to the interest, each day's password is scrambled and you will find it at the bottom of the illustration.

GAME RULES

1. Winners will be chosen by random drawing from all valid entries. All winners must answer a skill testing question.
2. Winners from the previous week will be published in the Saturday Times and Sunday Colonist.
3. It is not necessary for contestants to buy the Colonist or Times to enter the SUMMERFUNTHING contest. An exact drawing of the entry form printed in the Colonist or Times may be made on a plain piece of paper. Note: copies produced by any other process will not be accepted.
4. The SUMMERFUNTHING judges will have the final decision on any interpretation of Game rules.
5. As a condition of receiving prizes, recipients agree to allow publication of their names and pictures in the Colonist or Times for no additional consideration. Submission of an entry indicates acceptance of all rules. No prize substitutions.
6. The contest is open to all readers of the Daily Colonist and Victoria Times on Vancouver Island and the Gulf Islands. Employees of Victoria Press and their immediate families are not eligible to enter.
7. In fairness to all, the Colonist or Times cannot answer questions or respond to phone calls or letters regarding THE SUMMERFUNTHING CONTEST.
8. All winners will be determined by a random draw from all valid entries.

HOW TO ENTER

Complete the puzzle and fill in the "PASSWORD" on the entry form. Clip out the entry form and send it to us in an envelope with the puzzle number printed in the top left hand corner of the envelope. (As illustrated.)

Be sure to include your name, address and phone number on the entry form.

Enter as many times as you wish but make sure each entry is in a separate envelope.

Mail your entries to:
"Summerfunthing"
Post Office Box 1390
Victoria, B.C.
V8W 3C4

or drop your entries off at
Victoria Press
2621 Douglas St.
Monday through Friday
8:30 a.m. to 5:30 p.m.

A new puzzle will appear each day, but the weekly winners will be selected from all entries submitted for the previous week's puzzles.

To be eligible, your entry must be received by 5:30 p.m. on the Thursday following the week the puzzle was published.
Enter daily, or as often as you wish, but be sure each entry is submitted in a separate envelope.

CRACK THE SAFE DAILY IN THE COLONIST and TIMES

unscramble the clue, then CRACK THE SAFE!

PUZZLE NO. 37

WRITE PUZZLE NO. HERE — STAMP
"SUMMERFUNTHING"
POST OFFICE BOX 1390
VICTORIA, B.C.
V8W 3C4

THE PASSWORD IS .....

YOUR NAME .....
YOUR ADDRESS .....
.....
YOUR POSTAL CODE .....
YOUR PHONE NO. .....
.....

PUZZLE NO. 37

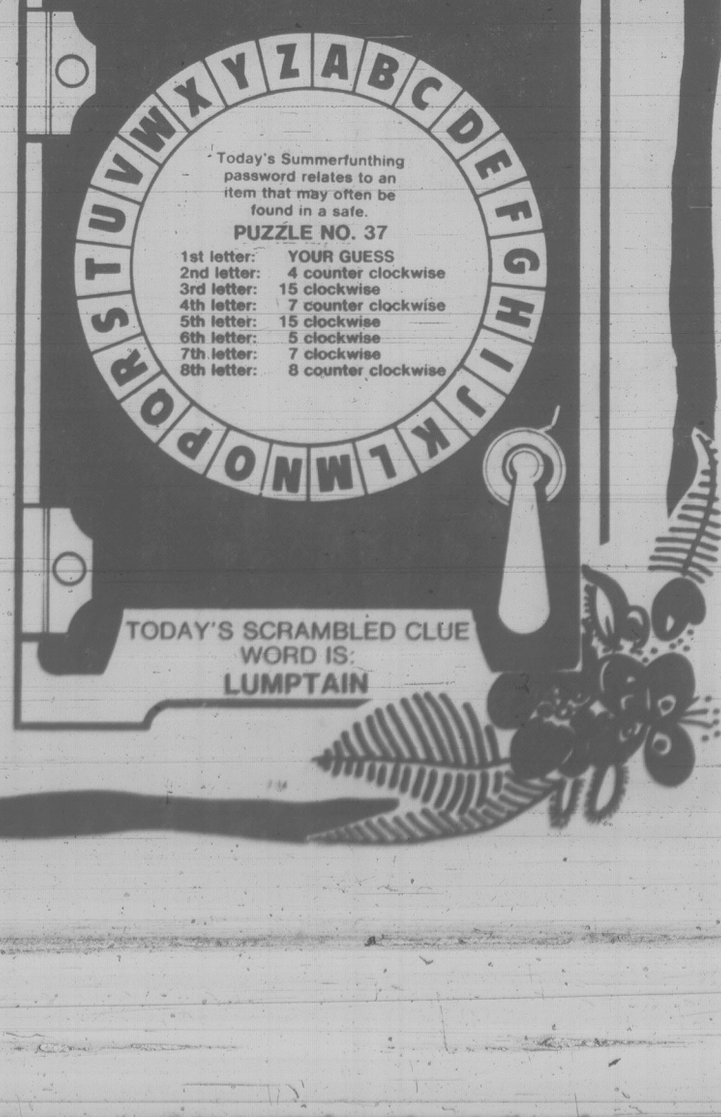

Today's Summerfunthing password relates to an item that may often be found in a safe.

PUZZLE NO. 37

1st letter:	YOUR GUESS
2nd letter:	4 counter clockwise
3rd letter:	15 clockwise
4th letter:	7 counter clockwise
5th letter:	15 clockwise
6th letter:	5 clockwise
7th letter:	7 clockwise
8th letter:	8 counter clockwise

TODAY'S SCRAMBLED CLUE WORD IS:
LUMPTAIN

Chapter on miniatures houseplant book treat

garden notes
by helen chesnut

A remarkable thing about this gardening hobby is the number of books that have been written on the subject — and are continuing to be written. Just when you thought everything possible has been covered on the subject of, say, gladiolas or houseplants, along comes another book with new facts or angles on the topic.

Such is the case with a book on houseplants published in June. Its title is *The Complete Book of Houseplants* by Charles Marden Fitch. Published in Canada by Clarke, Irwin & Co., it's a paperback costing $7.95.

A world traveller, the author emphasizes knowing the geographical origins of any plant you choose for indoor culture. Knowing the type of environment where the plant thrives in nature gives the indoor gardener the key to growing it successfully. Obviously, the tropical desert euphorbia will need different lighting, soil humidity and amounts of watering from the rain-forest philodendron.

There are many helpful lists for houseplant enthusiasts. Included are lists of different plants for various lighting conditions as well as instructions on indoor lighting. For planning a succession of indoor bloom there is a calendar of houseplant blooming times and there's also a list of plant societies.

For those, like me, who especially like working with bulbs there is a chapter on bulbs to grow indoors. For the easy indoor gardener there is a chapter on cacti and succulents. For the more ambitious, another chapter is devoted to orchid growing.

But the chapter that especially delighted me was the one on miniatures. It sent me to my files for a letter I'd kept from a lady who had just become an apartment dweller. She was interested in growing miniatures, having experienced success with miniature sinningias (gloxinia) and ficus in a small terrarium.

She mentioned a book called *Little Plants for Small Spaces* by Elvin McDonald which began her interest in miniatures which she feels is a most interesting hobby for apartment-dwelling frustrated gardeners.

One frustration I share with her is that of trying to find good mail-order nurseries for unusual plants. It's too bad to be always having to send to Ontario for anything out of the ordinary. This goes for outdoor as well as indoor plants, miniature or otherwise.

One excellent source of houseplants with a good listing of miniatures is Harborcrest Nurseries at 4634 W. Saanich Road. There is an especially large selection of miniature African Violets as well as miniature roses, sinningias and geraniums. They have a large listing of cactus and succulents, many of which are suitable for miniature gardens.

The Complete Book of Houseplants lists many miniatures to try, including ground covers and trailers, compact ferns, begonias, bulbs, geraniums, gloxinias and African Violets, orchids and succulents. The author gives complete instructions for planting up a terrarium and gives suggestions for the most artistically pleasing arrangements of the plants. One example is a crystal bowl planted with a miniature African Violet in the centre, with a jewel orchid to one side, a tidy creeper to the other.

A larger glass container might contain tiny gloxinias set among rounded stones, ringed by a miniature ground cover like baby's tears. All these humidity-loving plants thrive in semi-enclosed or enclosed glass containers. I like to haunt second-hand stores for discarded fish tanks.

For the beginning miniature gardener, probably a desert garden would be the easiest and most instantly rewarding. This is a good project for a child.

You can often pick up small cactus in the supermarket and the small ones are quite inexpensive. Buy a few and arrange them in some shallow container made of wood or pottery. Add a few stones and woodchunks and you have a desert landscape.

Not terrarium material or desert lovers are the geraniums. This new book lists some good miniatures in his chapter on geraniums.

Aged panic, 23 roomers die in fire

BRADLEY BEACH, N.J. (UPI) — A stairway that acted as a wind tunnel helped fuel a smoky rooming house blaze that killed 23 people, apparently including some elderly and retarded victims who had panicked and locked themselves in their rooms, authorities say.

But they said it will take several days to determine the origin of the weekend blaze at the Brinley Inn.

Many of the tenants — ranging in age from 26 to 81 — died in the four-story building when, confused and frightened, they locked themselves in, authorities said.

The blaze broke out at 11 p.m. Saturday in a first-floor lounge at the front of the 45-year-old building.

Huge clouds of acrid black smoke quickly filled the building. Minutes later, an explosion blew out windows and sent flames licking up a wood stairway to the other floors of the home, said Gene Wilkins, director of the Monmouth County First Aid Academy.

Fire officials said the stairwell acted as a wind tunnel that caused the fire to spread rapidly.

Witnesses said they heard frantic screams and moans from residents banging on windows for help. After a few minutes, they said, the screams stopped and the only sound was that of the flames.

Firefighters had the blaze under control in 45 minutes. Ambulances from about 20 towns took the dead and injured to the Jersey Shore Medical Center in Neptune, where 14 survivors were treated for minor injuries.

Monmouth Prosecutor Alexander Lehrer said they were taken later to other county facilities. One woman, Jenny Piesycynski, remained in stable condition Sunday at the hospital, a spokeswoman said.

Nine firefighters were also treated for minor injuries.

Authorities withheld identifications of most of the victims pending a news conference today.

Introducing Jetta

Styled for the family. Engineered for the 80's.

The Volkswagen Jetta seats 4 adults in comfort and offers a huge 630L (22.2 cu. ft.) trunk. And it's all Volkswagen with the features that make Volkswagen famous: economy, quality, reliability and performance.

Front wheel drive, independent suspension on all four wheels and rack and pinion steering, add to your joy of driving. Test drive a Jetta soon.

Don't settle for less.

An "I Care" Quality Service Award Winner

Speedway MOTORS LTD.
downtown 971 YATES
at VANCOUVER
385-2415

Dealer Licence No. D-5180

3-30

EDWARD motors ltd.
HEADQUARTERS
SAAB
3319 DOUGLAS
384-1161
Dealer 6605

SEARS AD CORRECTION

Several errors appeared in Sears 'Get your money's worth' flyer delivered to your homes this week. On pg. 14 items (n) foam mattress pads, (b), (c) 2-man and 3-man tents, and (d) sleeping bag are not available for the sale.
Our apologies for any inconvenience caused.

July 23 and July 30
WINSDAY
tickets good for

OVER 11,000 BONUS CASH PRIZES

AUTO BODY
SPECIALISTS

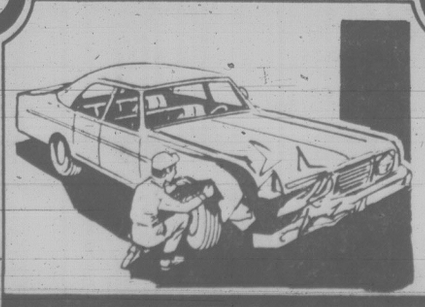

WE THOUGHT YOU SHOULD KNOW

We handle all make Collision Work, Frame Straightening, Body Work, Painting, and Glass Replacement.
"ALL CLAIMS PROCESSED"
CALL TONY GREEN
6-17

ENSIGN BODY SHOP
1124 VANCOUVER ST. 386-2411

Sears Baby Week

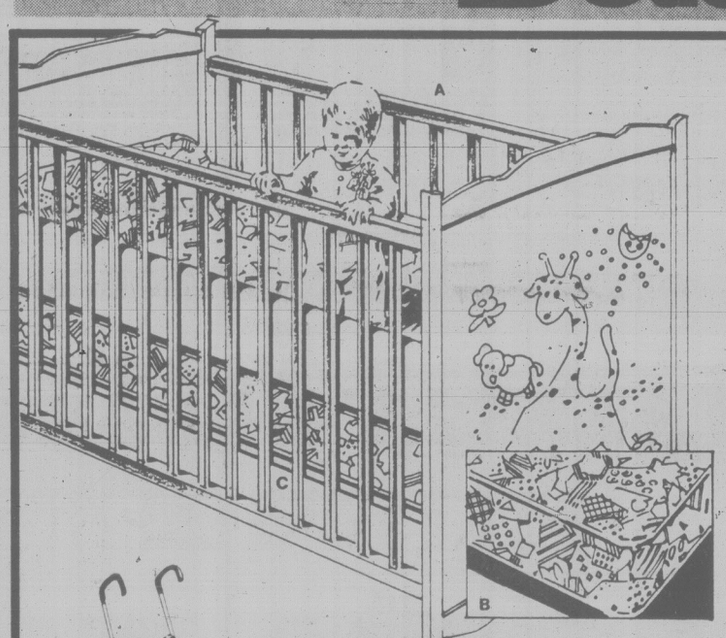

Save $51
Sturdy 'Jungle' crib with mattress and bumper pad
151.97 Reg. $202.97

a—**Crib** features hardwood frame; drop side with easy foot release. 4-position mattress support. Almond panels with ginger-color side rails. 29R 065 146.
Purchased separately **Reg. $149.99 $129.99**
b—**70-coil mattress** with air vents. Jungle print vinyl cover wipes clean easily. 29R 063 083.
Purchased separately **Reg. $36.99 ... $29.99**
c—**All-around bumper pad.** 10" high at head; 7" high at sides. 1¼" foam construction with Jungle print cover. 29R 063 084.
Purchased separately **Reg. $15.99 ... $12.99**

Save on infants' playwear in rugged 100% cotton denim
d—**Bib overall** in Blue cotton denim. Domed crotch. Machine wash/dry. 12, 18, 24 months. 29R 006 929.
Reg. $9.98 ..... $7.97
e—**Crawler pant** in pre-washed Blue cotton denim. ½ elastic back; adjustable straps. 12, 18, 24 months. 29R 006 709.
Reg. $9.98 ..... $7.97

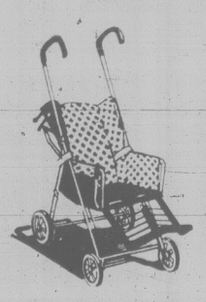

Save $15. Super Bye-Bye Deluxe Stroller. Folds umbrella style. Has reclining seat. 29R 066 158.
Reg. $84.99 ..... $69.99

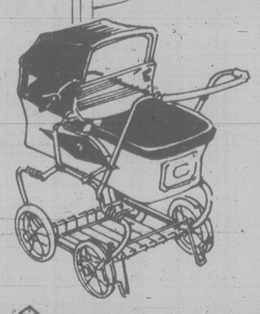

Save $20. 3-in-1 Strol-R-Crib. Converts to carriage, stroller or car bed. Steel frame, velour cover. 29R 066 046.
Reg. $139.99 ..... $119.99

Save $8. High chair. Colonial print. Padded seat, back. Steel frame. Plastic tray. 29R 068 046.
Reg. $45.99 ..... $37.99

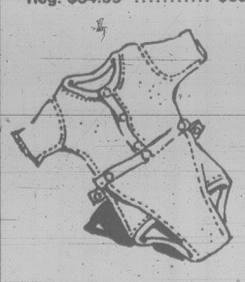

Infants' wrap-around vest. Machine-wash/dry cotton-nylon terry. Asstd. colors. 3, 6, 12, 18, 24 mos. 29R 031 816 B.
Reg. $3.79 ..... $2.44

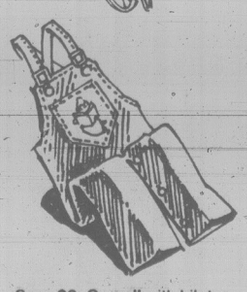

Save $2. Overall with bib top. Machine-wash-dry. Blue pre-washed cotton denim. 12, 18, 24 mon. 29R 006 999 A.
Reg. $10.98 ..... $8.97

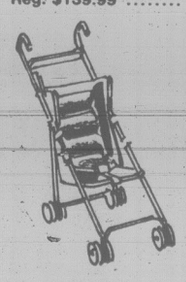

Save $5. Flat-fold stroller. 2-pos. recliner seat. Safety harness, rear brake. Padded seat, back. 29R 066 132.
Reg. $52.99 ..... $47.99

Save $8. Folding playpen. Large 36"x36" playpen with folding sides for easy access. Foam pad. 29R 067 160.
Reg. $51.99 ..... $43.99

Items 'f' 'g' 'h' are not exactly as illustrated

f—**Save $2 on 36"x44" comforter.** Polyester fibre fill. 29R 016 336.
Reg. $11.99 ..... $9.99
g—**Fitted cotton flannel bottom or top** fits 27"x52". Brown/White floral. 29R 016 509.
Reg. $7.99 ..... $5.99
h—**Fitted cotton/polyester bottom** fits 27"x52" mattress. 29R 016 511.
Reg. $6.99 ..... $4.99
k-**Save $1.50 on easy-care acrylic blanket.** 36"x50". Maize. 29R 016 021.
Reg. $8.49 ..... $6.99

Save $1. Flannelette diapers. 26"x26" White diapers. Sani-Gard treated for lasting freshness. Package of 12. 29R 010 046.
Reg. $9.99 ..... $8.99

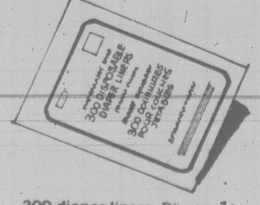

300 diaper liners. Disposable liners fight rash; help keep baby dry and comfortable. Economical package of 300. 29R 010 056 ..... **$5.49**

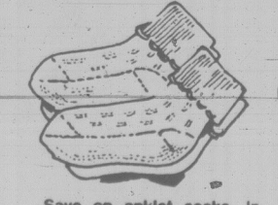

Save on anklet socks. Infants' cotton-nylon anklets in Red, Blue. 1 (0-1 yr.). 2 (1-2 yr.). 29R 048 247 B.
Pair 89¢ ..... pr. 69¢

Save $1. Hooded towel and wash cloth set of cotton terry cloth. Nursery print on White. 29R 016 477.
Reg. $4.99 ..... $3.99

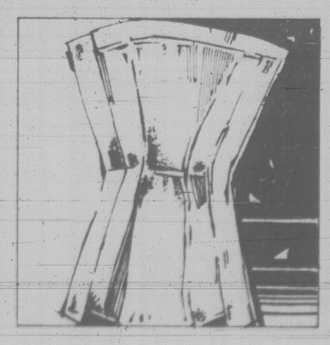

Save on lab-designed disposable diapers with stay-dry liner. Pinless.
Newborn. Pkg. of 30. 29R 010 084 ..... **$2.69**
Reg. $2.89 .....
Daytime. Pkg. of 30. 29R 010 081.
Reg. $3.49 ..... $2.99
Extra Absorbent Daytime. Pkg. of 24. 29R 010 085.
Reg. $3.29 ..... $2.99
Toddler. Pkg. of 24. 29R 010 008.
Reg. $4.19 ..... $3.99

Save $1. Flannelette gown for infants. White, Maize, Pink or Blue. Fits to 14 pounds. 29R 010 649 C.
Reg. 2.29 ..... $1.99

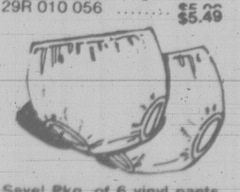

Save! Pkg. of 6 vinyl pants. Full-cut seat, covered elastic leg. Machine-wash. 14, 20, 26, 32 lb. 29R 010 233 A.
Reg. $2.49 ..... $1.99

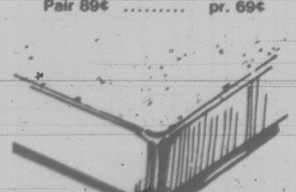

Save $2. Crib Mattress cover. 100% polyester. Fits 27"x52". Sani-Gard treated. Machine wash/dry at low temp. Fitted. 29R 016 438.
Reg. $9.99 ..... $7.99

Save $6. Colonial hardwood trainer. Back pad, removable pot and deflector. Brown tones. 29R 069 080.
Reg. $25.99 ..... $19.99

Sears: Infants', Children's Wear (29) 24-Hour Teleshop: 595-3161. Advertised prices in effect now through 5:30 p.m. Saturday, August 2, while quantities last.

Simpsons-Sears Ltd.

'Reg.' and 'Was' refer to Simpsons-Sears Ltd. prices

lifestyles

people

Canadians could learn a lot from Third World countries if we weren't so "arrogant," says former missionary Dr. **Robert McClure**. "There isn't a problem we face that hasn't existed in some other country," says McClure, who was moderator of the United Church of Canada for three years. McClure, 79, now retired and living in Toronto, says marijuana use is one of many issues in which Canada could learn from the experiences of others. "Canadians go about this in an entirely different way than I would," he said. "I'd say 'Let's go study the countries that have had marijuana for 3,000 years and let's see what it does to people.' But that isn't the Canadian way of doing things. We're too arrogant for that. Instead, in Canada, tests are conducted using laboratory animals. If we everh have a marijuana problem among our rodents, we're very well equipped for it."

McClure

Alexander Bradshaw, the British-born former husband of **Susan Eisenhower**, granddaughter of **Dwight Eisenhower**, is entering St. Bernard's Seminary, in Rochester, to study for the Roman Catholic priesthood. Bradshaw, a 38-year-old lawyer, said: "It's something that's long been a wish of mine, in the sense that I nearly did it in my twenties. I had the inclination but not the courage, and instead I got married."

A former Hungarian countess, **Stella Andrassy**, 78, once led an opulent life. Today she bakes meatloaf on a backyard solar stove in Kingston, N.J. The Swedish-born grandmother was awarded a patent two years ago for the solar stove which can get as hot as 350 degrees. Her next project — "my most important invention" — is a solar process to turn sewage sludge into both drinking water and fertilizer.

Consumer crusader **Ralph Nader** was called a "multinational troublemaker" by the West Australian government when he commented that their laws would be unconstitutional in the U.S. Aussie laws require a police permit for more than three people to gather in a public place to discuss public issues, with no right of appeal if the permit is refused. Police minister **William Hassell** said Nader "apparently thinks a 12-hour visit to Perth qualifies him to lecture Australians and their governments on their laws."

abby

Dear Abby:

Is it against the law for a husband and wife to appear in public — restaurants, shopping, etc. — the husband dressed as a woman, and the wife dressed as a man?

Paul and I are both normal in every sense of the word. It all started this way: I am 5-foot-11, and Paul is 5-foot-5. We are as compatible as two people can be, but we have always felt somewhat conspicuous in public. I stopped wearing heels.

One day I bought some women's wedgie shoes in Paul's size and gave them to him. He tried them on, found them to be very comfortable and was delighted with the extra height they provided. After wearing these wedgies a few times, he wanted another pair. Now he refuses to wear anything else. Just for fun, I put some makeup on him and got him a woman's wig, and we went to dinner that way. We loved it! Then I started to dress like a man, and now we do it all the time. I assure you we are sexually normal. Someone told me that this is against the law. Is it?

J.J.

Dear J.J.:

What is legal in one community may be illegal in another. Play it safe and consult a local lawyer.

Dear Abby:

I read the letters concerning having gold removed from a person's mouth after death.

I specialize in reconstructive dentistry, and it is not uncommon to use between two and three ounces of gold in an individual's mouth. Many patients have taken to the grave enough gold to pay for the funeral. However, I've been torn over a decision to mention this to my patients for fear they might find it objectionable, or look upon it as a desecration of the body.

I know that not all dentists feel as I do, but I would be perfectly willing to accommodate a bereaved spouse or the kin of a loved one by performing this kind of dentistry.

D.D.S.

Dear D.D.S.:

You claim the distinction of being the only dentist among my readers to make such an offer. Congratulations. I was informed by others in your profession that getting a dentist to perform this type of surgery would be "like pulling teeth."

Dear Abby:

I'm happy for that woman with multiple sclerosis who was carried up five flights of stairs in a Japanese temple and on and off airplanes by a husband who not once hinted that being married to a disabled woman was at times inconvenient.

I wasn't that lucky. After I got MS and became less able to function, my husband divorced me and left me with two teenagers to raise alone.

Unusual? Not really. Statistics show that approximately 80 per cent of the women with MS end up divorced, as compared to 15 per cent when the husband develops it.

Walking Alone

arthur mayse

Once there was a fish called salmon

The old man and the boy were alloted Boat Number 13, a circumstance that caused the old man to frown a little. But he did not argue . . . he had learned better than that. They climbed into the boat with their gear. The attendant flipped the motor switch, but hesitated, eyeing the old man's ancient fibreglas rod and aluminum reel.

"I'm sorry, sir," he said, "but the state prefers that you use the catchers supplied."

He reached to a rack and took a short, shiny beryllium rod with built-in winch from its bracket. Then, with a professional smile (the state slogan-of-the-week was 'keep smiling!') but with cold eyes, he watched the boat glide away from the marina.

As it rounded the jetty corner and straightened away for the fishing ground, the attendant ducked his chin and spoke into the microphone that dangled around his neck.

"Keep an eye on Boat 13, Joe," he said. "The old guy in it could be a subversive."

The patrol boat skipper returned him a crisp, "Will do."

Meanwhile, the old man and the boy had hooked on to the can that marked their alloted slot in Fishing Station No. 56, a carefully-nurtured kelp bed a quarter-mile offshore. The station was a marvel of scientific ingenuity. Powerful sequences of jets circulated its pure salt water and kept the polluted, dead waste of the surrounding sea at bay.

The boy peered overside. He was excited: was, in fact, trembling with eagerness. The old man smiled. His grandson had lived in a state of excitement since word had arrived that their ticket in a state lottery had rewarded them with a rare and wonderful prize . . . a half-day on Fishing Station 56, all expenses paid.

The old man slipped their permit from his pocket and glanced at it.

The rules were explicit. They were allowed to catch and keep one rockfish from the fishing station stock.

The old man passed the catcher to the boy.

"You fish," he said. "Me, I'd sooner just set here." His eyes roved his surroundings. The kelp-heads floated in a glassy calm. To seaward, a light mist blurred the horizon. Water and sky were the same milky hot-weather blue. It was very like old times.

The old man reached a hand to the lever that controlled their communicator. He nudged the lever into 'closed'.

The boy frowned. "You're supposed to leave that open," he said. "So They can listen."

"Let's say I joggled it shut by accident," the old man said with a vinegary smile.

The past had claimed him. Once again, the year was 1980, most of a lifetime distant now, and he was out in a boat with his own father, charged with this same excitement that his grandson knew.

"My dad used to take me fishing," he said. "Only we didn't go after rockfish." His voice was quiet, his gaze on the blending of sky and sea. "We fished for salmon."

The boy gave him a puzzled glance. He asked, "What's salmon?"

"A wonderful fish," the old man told him. " 'Salta-vit et Placuit'. That's Latin, that is. It's the dancer Salome's epitaph. 'Means She danced and pleased.' You hook a salmon on light tackle and I tell you it was like you were tied to a bolt of silver lightning." He withdrew his scrutiny from the horizon, and centred it on the boy.

Only he didn't really see his grandson, so patiently jigging for the rockfish which the law allowed him. He saw himself, with bent rod and screaming reel, playing a coho salmon.

"Long gone now," he said. " 'Doubt there's been a salmon seen in the last seventy years. They killed 'em off. Slaughtered them like there was no tomorrow. Overfished them. Ruined their spawning streams. Why, they even starved 'em to death by mopping up all the herring!"

The boy listened, deeply shocked. Such speech was not permitted. The state frowned on reminiscences of the bad old days. As a Child of the New Order, his duty was plain. Stealthily, he reached for the communicator switch and flicked it on.

"Who did all this, Gramps?" he prodded. "Who's the 'they' you keep talking about?"

The old man stood up in the boat. He towered, spread-legged, and his face was like a thundercloud.

"Why, the state!" he growled. "Who d'you think? The bloody, wasteful, short-sighted, weak-kneed stupid state! The state could have prevented it. We could have saved the salmon. Instead, the state, damn it to hell-an'-gone, let 'em be wiped out!"

He broke off to stare at the approaching patrol-boat. It bore in on them fast, turned, and slid alongside. Two uniformed men reached over, seized the old man one by each arm, and dragged him into the patrol vessel. The government-grey cruiser foamed away. The boy, still patiently jigging for his rockfish, watched it recede.

He'd miss the old fellow's chatter. But this time, he'd gone too far. All that subversive nonsense about the salmon!

Canadians part of progress

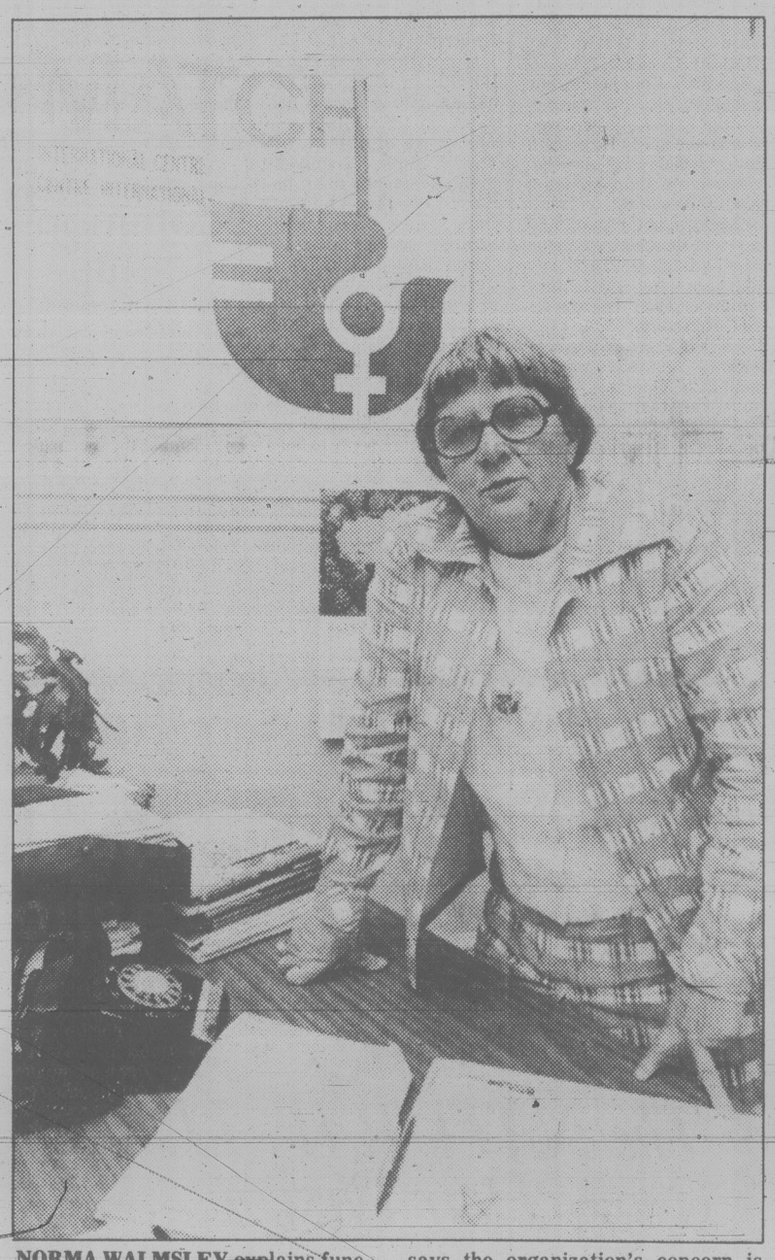

NORMA WALMSLEY explains functions of M.A.T.C.H. International Centre at her office in Ottawa. She says the organization's concern is with Third World projects too small to be considered by government bodies.

elizabeth forbes

In Copenhagen on Wednesday the World Conference of the United Nations Decade for Women will end.

Since convening July 14 — and despite demonstrations, protest marches and attempts to politicize the debates — it has assessed progress made in improving the situation of women during the first five years of the decade (1976-1985) and brought into the light obstacles that are hindering implementation of the World Plan of Action for the Advancement of Women, adopted at the 1975 Mexico conference.

It has also managed to produce draft resolutions that outline an action-oriented program for the next five years of the decade, with specific emphasis on the areas of employment, health and education.

A parallel activity, the Mid-Decade Forum, organized by members of non-governmental organizations, has also been held during the conference.

Attendance throughout the two weeks has been restricted, as you will understand, to representatives of governments and the United Nations and inter-governmental and non-governmental organizations with official status at the UN.

Lloyd Axworthy, minister of state for the status of women and Mark McGuigan, secretary of state for external affairs, head the Canadian delegation.

Canadian women in the delegation include Maureen O'Neil, Status of Women Canada co-ordinator; Lise Payette, Quebec's ministre d'Etat a la Condition femine; Mable Deware, New Brunswick's minister of labor and manpower; Lynn Verge, Newfoundland's minister of education; the Hon. Therese Casgrain; Norma Walmsley, M.A.T.C.H. international centre president; Pauline Jewett, NDP status of women critic.

Doris Anderson, Canadian Advisory Council on the Status of Women president; Mary Eady, national representative for the Canadian Labor Congress Women's Bureau; Lynn McDonald, president of the National Action Committee on the Status of Women; Gabrielle Hotte, president of the Federation des Femmes du Quebec and Louise Holmes, Status of Women Canada conference co-ordinator.

Others in the delegation are Walter McLean, Status of Women critic for the Progressive Conservative Party; Paul Lapointe, director general, Bureau of United Nations Affairs in the Department of External Affairs and Daniel J. Livermore, second secretary, Permanent Mission of Canada to the United Nations (New York) department of external affairs.

Now let us look at names of Canadian delegates at the NGO Forum and the 10 national women's groups they represent.

Dr. Margaret Fulton, Halifax, Canadian Committee on Learning Opportunities for Women; Lila Goodspeed, Winnipeg, Federation of Junior Leagues of Canada; Micheline Villemure, Grand' Mere, Que., Association Feminine D'Education et D'Action Sociale; Doreen Kissick, Fredericton, N.B., National Council of Women of Canada.

Dr. Geraldine Farmer, Edmonton, Canadian Federation of Business and Professional Women's Clubs; Isabel Palmeter, Windsor, N.S., Canadian Teachers Federation; Judith Ramirez, Toronto, Immigrant Women's Centre; Muriel Duckworth, Austin, Que., Canadian Research Institute for the Advancement of Women; Pat Preston, Calgary, National Action Committee, and Mona G. Brown, Sperling, Man., National Association of Women and the Law.

Purpose of the forum, held July 14 to 24, was to enable women and men, from all geographic areas and diverse backgrounds to exchange information on the present situation of women.

Also to devise strategies for change, particularly in those areas under discusson at the conference.

Postscript: I've given you the names of those in the Canadian delegation, and the NGO Forum because I believe every woman in this area who is active, one way or another, in working to improve the situation of women, will be interested in knowing who has been representing her at this important mid-term world conference of the United Nations Decade for Women.

My apologies if I'm wrong.

info health

Medics add a wrinkle to their profile

By DR. BOB YOUNG

Every newspaper in British Columbia is running a series of advertisements sponsored by the doctors of the province. These ads, which will run sporadically over the next few months, are a departure from the low profile usually associated with medical associations.

It is an old saw that patients like their own doctor, and may even accept the consultants their doctor chooses for them while disliking (or not trusting) the profession as a whole. Many professions (law, dentistry, even teaching) seem to have difficulty with their public image.

The newspaper ads are not designed to change the profession's image — if they do so it will be a bonus. Nor are they an attempt to get more business for the doctors — most are too busy now!

The goal of physicians and surgeons is the maintenance of people's health. This is also the aim of patients — that they remain healthy and well. Much of staying healthy depends on the individual and some of our ads stress proper lifestyle.

Much serious disease can be prevented by such things as vaccination and other measures. Our ads remind people of this fact and will perhaps stimulate some to update their own (and especially their children's) innoculations.

Even if everyone engaged in a completely healthy lifestyle and utilized all available disease prevention methods, there would still be sickness. Our public awareness campaign points out the appropriateness of seeking knowledgeable advice, that is the advie of a medical doctor, when illness occurs. No other health care provider is as completely trained as is the physician.

Finally, the advertisements ask for your help in maintaining the quality of care available in B.C. Modern health care is expensive and governments are not always generous in providing funding. Doctors also depend upon the government for payment of their fees, and job satisfaction and quality of work done is usually related to the appropriateness of the compensation received.

The health of the people remains our primary concern. As the advertisements say — "Help Us Help You."

Dr. Young welcomes letters from his readers. Write in care of the Times, 2621 Douglas St., Victoria, V8W 2N4.

While personal responses are not possible, letters of broadest interest will provide topics for future columns.

herman

"It's my ex-boyfriend."

quilting with kathy faryon

Visitors will smile – baby will, too!

What is a Mother's Helper? It's a fabric wall hanging with pockets which may be hung above baby's changing table.

It can hold tubes, jars, bottles, Q-tips, tissues, safety pins, etc.

It's bright, simple to make, and will bring smiles from baby and visitors alike.

Other uses for this fun, applique project are as a bear crib-quilt or pillow, as a chair cushion or diaper stacker. Older children may want to use the wall-hanging as a place to keep crayons or other treasures.

Complete directions are given as well as actual-sized pattern pieces, plus a full-color illustration of the items made up in various color schemes. These are projects that use a wide variety of fabric combinations — a great way to use up scraps left over from other sewing projects. Or you can have fun picking out small bits from fabric-store remnant bins.

A background stabilizer is useful, too, for doing machine embroidery. And a non-woven fusible, interfacing is used for making the machine applique simpler.

You simply cut small pieces of it, place it under the applique piece and iron; it holds the top layer of fabric just where you want it without shifting so you can machine applique with ease.

A zig-zag sewing machine is a must for this type of work. If you don't often use the features present on most of the new models, perhaps a pattern such as this will get you going. They're quick to cut out, fast to sew, and make adorable designs for the nursery, playroom or bath.

Even if you don't use the little pockets, a wall hanging such as these is most welcome for decoration.

Choose either the Bear or Turtle version, or both. These would be an excellent new-mother's gift, or a baby-shower present.

Get together with friends and make them in quantity for fall bazaars! Pool your

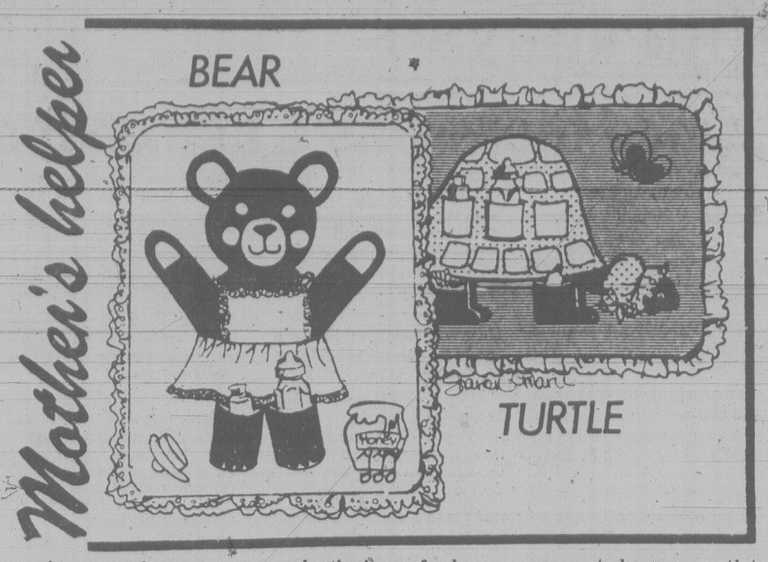

sewing scraps for variety!

Both bear and turtle versions come complete with patterns for ruffled bonnet or gentleman's hat (turtle) and ruffly apron and long eyelashes or gentleman's vest and handkerchief (bear) for those wishing to make the items for boy or girl babies.

TECHNIQUE BOOK: The Yours Truly company, of Atlanta, Ga., has done much to advance the quality and variety of patchwork and quilting articles available today. They have supported young artists and designers in many areas.

One of these is Barbara Lee, who has developed many techniques for successful machine applique. Yours Truly, Inc. has published her techniques, along with dozens of full-color illustrations and photos, in a book by the same name. (*Successful Machine Applique*, by Barbara Lee, 48 pg., soft cover, $6.50.)

If you are interested in these methods of making pictures with fabrics using your zig-zag sewing machine, this booklet will aid your quest for quality.

When you can take lessons, in booklet form, from practising expert/artists, it can make all the difference — turn a so-so project that frustrates into a rewarding medium of expression by learning the correct, easy techniques of this talented lady.

#3715: Bear Mother's Helper, $3.99.

#3713: Turtle Mother's Helper, $3.99.

HOW TO ORDER: Send your name, address and postal code, along with a cheque or m.o. to Hearthside Patterns, c/o *Victoria Times*, P.O. Box 9120, Stn.E., Edmonton, Alta. T5P 4K2.

New therapy found for stroke victims

EDMONTON (CP) — Barbara Vasey wiggled the fingers of her right hand for the first time in six years Tuesday.

The former stewardess suffered a massive stroke when she was 26. She has made considerable progress during six years of therapy but is hampered by a spastic arm and leg.

Her small victory took place at the Good Samaritan Auxiliary Hospital, where she receives unique therapy that may lead to greater muscle control for many stroke victims. Ms. Vasey hopes to replace a heavy shoe and brace she now wears with a high-heeled pump thi3 fall.

The therapy, developed by occupational therapist Masako Walley, is an attempt to reduce spasticity — the crippling, painful effect of stroke which impairs normal functions of the arms and legs.

It is a combination of deep pressure vibration, brushing and tapping Mrs. Walley said can make a difference to a stroke sufferer within a week.

She has received a $40,000 grant from the Medical Services Foundation of Alberta to document her techniques but needs to study more stroke sufferers.

"I'm quite desperate," said Mrs. Walley, a lecturer at the University of Alberta faculty of rehabilitative medicine. "This is a very effective technique — we need to have subjects."

The documentation will include videotapes of patients, records oftheir level of muscle activity and intensity of stimulation. Her findings will be presented next year at an international brain research conference in Colorado.,

Mrs. Walley is looking for 20 people, of any age, who have had major strokes a year to 18 months ago and now suffer from spasticity.

Volunteers must be able to follow commands and be willing to come in for daily 15-minute treatments at the Good Samaritan for four weeks.

Sears Portrait Studio
portraits/passports/frames
13 color portraits
12.95 total
• One 8x10 • Two 5x7's
• Ten wallet size
95¢ deposit
Adults and family groups welcome!
There will be a 95¢ charge for each additional person in portraits. No limit on number of photographic packages (full package orders only). Choice of available backgrounds. Our selection of poses.
Offer good for portraits taken through Saturday, August 2
'ONE HOUR PASSPORT SERVICE AVAILABLE'
SEARS PORTRAIT STUDIO Hillside Mall
Tues. & Sat. 9:30-5:30
Wed., Thurs. & Fri. 9:30-8:00
Closed Monday
We use Kodak paper... for a good look.
Use your Sears charge card. Sears Satisfaction guaranteed or your money back.

Canada transplant patient calls for pizza and beer

RICHMOND, Va. (CP) - Shirley Chappell of Toronto, the world's latest heart transplant patient, has surprised her doctors with a craving for pizza and beer.

Twenty-four hours after receiving a new heart, Mrs. Chappell, 45, sat up in bed Friday and said: "I'd like a large pizza and glass of Molson's Light beer more than anything else in the world."

But Mrs. Chappell, a mother of four, will have to wait a while for her feast.

She is on a liquids-only diet in the intensive care unit at the Medical College of Virginia, where she will remain for two or three weeks. And beer isn't on the hospital menu.

"She hasn't able been able to eat pizzas for quite a few years because she has been on a low-salt diet," said her sister-in-law, Dorothy Graham, who visited Mrs. Chappell in her room Friday.

"But I know she's missed it and she said today she'd love a beer and a large pizza more than anything else in the world."

Doctors are maintaining a round-the-clock watch on Mrs. Chappell. They say she is making satisfactory progress after her operation Thursday.

She is given a 60-per-cent chance of surviving the next three months.

"We are taking it one day at a time," said her cardiologist, Dr. Michael Hess.

"We laughed and chatted and there were a few tears," Mrs. Graham said of her visit. "Shirley is still very weak, but she was asking me to bring her a book and her knitting. And she wanted a television set and a radio."

Mrs. Chappell has been told she will be able to enjoy that pizza and beer when she gets home, Mrs. Graham said.

Meanwhile, Michael Rowatt, an 18-year-old Canadian Armed Forces private from CFB Borden who was the donor of the heart Mrs. Chappell received, was buried today in his native Richard's Landing, Ont., 32 kilometres east of Sault Ste. Marie.

Rowatt died Thursday at Toronto General Hospital of injuries he received in a car accident near Collingwood, Ont., Wednesday.

His father, Neil, said Rowatt had decided to donate his heart to science two years ago when he obtained his driver's licence and filled in the attached donor permission card.

Surgeons from Richmond flew to Toronto to remove Rowatt's heart and quickly returned to perform the operation on Mrs. Chappell, who had flown to Virginia last week.

Surgeons in Canada are no longer performing heart transplants. Mrs. Chappell had developed a rare heart disease as a result of a pregnancy.

Without the transplant she could have expected to live only six months, doctors said.

common cents
by kate macqueen

Use it, don't lose it — vinegar from dill pickles or pickled beets makes a new, exciting salad vinegar with added oil. Mix the last of two dried cereals for a new breakfast flavor. A little mayonnaise added to drained, chopped pickle makes a tasty tartar sauce. Remove fat from the top of meat drippings and freeze the protein-rich juice for soup later.

capital scene

Tuesday, July 29

Rosicrucian Order, AMORC, mystical convocation and installation, 8 p.m. Tuesday, July 29, Henderson Hall, 1632 Yale.

National Film Board, summer cinema, 9 to 10 p.m. Tuesday, July 29, Cameron Bandshell, Beacon Hill Park. Presenting, *Carrousel*, *My Floating World*, and *Blackwood*.

Wednesday, July 30

Royal Astronomical Society of Canada, astronomy lecture, 8:30 p.m. Wednesday, July 30, room 168, Elliott Building, University of Victoria.

Luxton Fall Fair Committee, 8 p.m. Wednesday, July 30, hall, 1040 Marwood.

Victoria Minus One Club for Widowed, Separated, and Divorced, social and cards, 8 p.m. Wednesday, July 30, Elks Hall, upstairs, 732 Cormorant.

Royal Scottish Country Dance Society, performance of dance, 7 to 8:30 p.m. Wednesday, July 30, on the green, Centennial Square.

Transcendental Meditation, introductory lecture, 12:30 p.m. and 8 p.m. Wednesday, July 30, 1270 Pandora.

The Law Centre, free legal lecture, 7:30 p.m. Wednesday, July 30, 510 Fort. Pre-registration required call 388-4516. Topic, defending a traffic ticket.

City of Victoria Recreation Department, jazz in the park, 7 to 9 p.m. Wednesday, July 30, Beacon Hill Park's Cameron Bandshell.

Thursday, July 31

Victoria Volunteer Bureau, information session for new volunteers, 1:30 p.m. Thursday, July 31, room 204, 620 View.

Eckankar, introductory talk, 7:30 p.m. Thursday, July 31, Princess Louise room, Empress Hotel, 721 Government.

Swan Lake Nature Centre, hike around the lake or in case of rain films will be shown, 10 a.m. Thursday, July 31, 3873 Swan Lake Road. For infommation call 479-0211.

National Film Board, summer cinema, 9 to 10 p.m. Thursday, July 31, Cameron Bandshell, Beacon Hill Park. Presenting, *Bate's Car: Sweet as a Nut*, *Cooperage*, and *Bill Reid*.

All notices must be in the Times editorial department one full week before the event takes place. Items received late in the mail will not be included. Send to Capital Scene, the Times, 2621 Douglas St., Victoria, V8W 2N4.

1980 DODGE MIRADA
Economical, 6 cylinder, automatic radio, power steering, power brakes, radial white-wall tires, electrically heated rear window. Stock No. 80290.
LOW SALE PRICE!! ONLY $7900.00
WILLE Dodge • Chrysler
3200 DOUGLAS ST.
382-2313 7-28

SUMMER PERM SPECIAL
$10.00 OFF YOUR PERM
REALISTIC GUYS 'n DOLLS
OFFER EXPIRES SAT., AUG. 9
The NATURAL LOOK Hair Design
THE HOT PERM that delivers action-wear hair. No more sets. No more hassle. At last, the full-bodied freedom to shampoo, dry and go! It's fast and fantastic!
Next to K-MART in The Mall
3970 SHELBOURNE STREET,
FOR APPOINTMENT PHONE
477-8912—GUYS — 477-8712—GALS
16 HAIRSTYLISTS AT YOUR SERVICE
HOURS: 9 a.m.-5 p.m. Monday and Saturday 9 a.m.-9 p.m. Tuesday-Friday
7-19

July 23 and July 30
WINSDAY
tickets good for
July 30
BIG BONUS PRIZES
OVER 11,000 BONUS CASH PRIZES

HALF PRICE at STERLING SHOES
NATURALIZER
We have a selection of Naturalizers in a variety of summer shades, for far less than you'd expect. Look to Naturalizers for style. Look for Naturalizers at Sterling Shoes.
REG. 32.00 - 42.00
SAVE 16.00 - 21.00
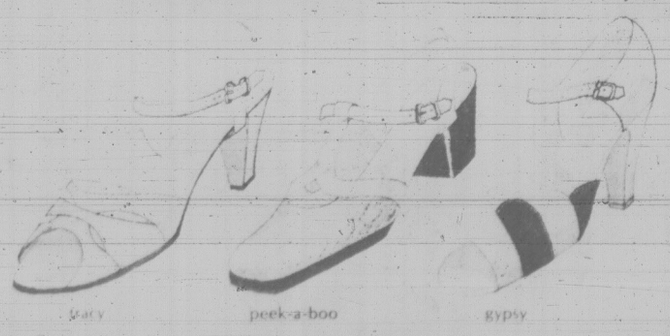

STERLING SHOES
HILLSIDE CENTRE MAYFAIR SHOPPING CENTRE

DRAPES
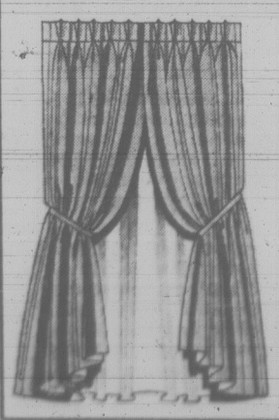
Custom made right on our own premises, our expert craftsmanship will save you time and money . . . but best of all . . . you'll have the satisfaction of choosing your materials and hardware from our fabulous selection and knowing the drapes you select will do beautiful things for your windows.
OR CALL
382-6323
AND WE WILL BRING THIS SUPERB SELECTION OF FABRICS TO YOUR HOME AT NO COST OR OBLIGATION TO YOU.
Simpson DRAPERY LTD.
2030 Douglas Street 382-6323
CALL FOR IN-HOME SERVICE

THROUGH THIN AND THIN: Eunice Huff can't exactly spread her wings between the shelves inside thw doorway to the reading-TV room of her rowhouse in Toronto's Yorkville district. And that's no wonder: the house itself is only 2.5 metres (eight feet, six inches) wide and 12 metres (40 feet) deep! Eunice has to keep things pretty shipshape with space so much at a premium, but there are advantages to the cosy, Victorian-era cottage — not least the relatively modest property tax assessment . . .

your horoscope

By SYDNEY OMARR
Tuesday, July 29, 1980

ARIES (March 21-April 19): Light is shed on areas previously shrouded in mystery. Accent on hospitals, clubs, institutions, new contacts, fresh concepts and romance. Leo, Aquarius natives figure prominently. Cycle is on upswing — you are making a deep, solid impression.

TAURUS (April 20-May 20): Wish is fulfilled, loyalty of one close to you is proven. Aquarius, Cancer natives figure prominently. Intuition is on target. You take steps to remove safety hazards and to enhance security. Sense of direction is "put to test."

GEMINI (May 21-June 20): Expand horizons, be aware of potential, clear lines of communication. Emphasis on goals, prestige, elevation of standing in community. You have chance to express ideas, needs to people willing to aid. Know it, act accordingly. Another Gemini and a Sagittarian figure prominently.

CANCER (June 21-July 22): Study Gemini message for special hint. Emphasis on communication, publishing, education, travel and ability to tear down for purpose of rebuilding on more secure base. Perceive motive of one who attempts to inveigle you to participate in "scheme."

LEO (July 23-Aug. 22): What appears to be a "lost cause" can be revived. Financial "transfusion" is due. Legal triangle is resolved. You learn where you stand in romance and money departments. One close to you, including partner or mate, figures prominently.

VIRGO (Aug. 23-Sept. 22): Go slow, be aware of legal rights, permissions — and demands. Emphasis on money, home, emotional response, partnership or marriage. Taurus, Libra, Scorpio persons figure prominently. Be diplomatic, be an observer, not an aggressor.

LIBRA (Sept. 23-Oct. 22): Define terms, separate fact from wishful thinking — see people as they are, not merely through haze of fantasy. Pisces, Virgo play significant roles. Give special attention to pets and dependents.

SCORPIO (Oct. 23-Nov. 21): Creativity, change, involvement, affair of heart — these are spotlighted. Capricorn, Cancer natives play "starring" roles. Relationship is strong, warm and you cannot simply walk away. You'll feel revitalized, capable of defending position and ideals.

SAGITTARIUS (Nov. 22-Dec. 21): You complete project; accent is on long-range, special communication, bringing potential into focus. Family member confides dilemma — be sympathetic, but don't become tangled in red tape, so co-signing or foolish disputes.

CAPRICORN (Dec. 22-Jan. 19): You may have to bypass ordinary channels to get ideas, concepts accepted. Emphasis on notes, messages, relatives in transit, visit and short trips. Leo, Aquarius persons figure prominently. A new acquaintance could become a valuable ally.

AQUARIUS (Jan. 20-Feb. 18): Collect needed material — be ready for questions. Check source material — do your "homework." Emphasis on income, valuables, safety measures. Another Aquarian, a Cancer and a Leo figure prominently. Sense of where you are going comes into focus.

PISCES (Feb. 19-March 20): Popularity increases; demands on your time are greater. Forces tend to be scattered, plans are subject to change. Gemini, Virgo, Sagittarius persons play dominant roles. Ride with tide. Cycle is such that you emerge "on top."

IF JULY 29 IS YOUR BIRTHDAY ... you have knack for imparting knowledge, for inspiring others, for perceiving potential, for being at right place at crucial moment. Cancer, Leo, Aquarius persons play important roles in your life. You are on brink of major discovery — opportunity is knocking loud. August could be your "power" month — money and love will be featured. In October, you make new start and earn right to greater independence. You will be rid of burden which you should not have carried in first place. Path now is clear. Make the most of it!

Roses' Annual Midsummer
WATCH SALE
SAVE 20-50% ON A SELECTION OF FAMOUS NAME WATCHES.
PULSAR
17 Jewel LADIES' DRESSY MODELS
25% OFF
Reg. 79.50 to 120.00,
Now only $59.63 to $90.00
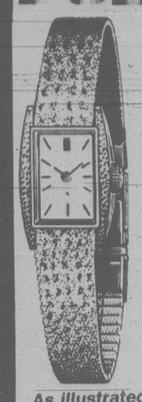
As illustrated
Reg. $99.50
now only
$74.63
every watch fully guaranteed
Easy Terms
Visa
Master Charge
Layaway
ROSE'S LTD. JEWELER
1317 DOUGLAS ST. DOWNTOWN
7-27

Seniors must beware of harsh effects of sun

leslie holbrook
the fourth quarter

Summer sun is not for seniors. Too much sun is not good for anyone but older people should be particularly careful to shield skin from sunlight, especially during the hot weather months and, most of all, during midday cloudless hours.

Your skin is the envelope in which you live. "It undergoes changes with age," warned Dr. George M. Merry, Kingston geriatrician, when I discussed with him protective and preventive measures you can take to safeguard your skin from the environment.

"The skin ages due to cumulative insults and exposures from chemicals and sunlight," Dr. Merry said. "Genetic background and general health infuence the aging process. The skin becomes dryer and thinner due to structural changes in the skin itself and in tissues below the skin such as fat.

"Sweating is reduced because of a decrease in the number of glands. Skin thickness is decreased as is the moisture content in the skin. Pliability and resiliency are reduced even to the finger pads. On the head there are fewer hair follicles; the hair often is finer and thinner. Cells associated with tanning diminish and become clustered together, producing aging spots. These changes have the effect of modifying the skin's response to injury, temperature changes and infection.

"Prolonged exposure to the sun's rays can cause skin cancer. Because skin cancer may create no early problems it may be overlooked or purposely hidden from the doctor because of fear. In the older patient particularly, any new growth or change in an existing lesion on the skin should be regarded with suspicion."

On this point, Dr. Merry had good news: "Any lesion on the skin which changes color, size or breaks down, or any lesion that causes the patient concern can be easily, painlessly and accurately checked out by your physician. Almost all of the skin cancers are curable or responsive to therapy."

Concerning the business of getting a sun tan (either with Nature's help or in those sun-tanning salons sprouting up all over the place) the Kingston doctor said: "A tan will not return that youthful look and in fact may potentiate some of the aging changes in the skin.

"I repeat that uncovered skin ages faster than protected skin so on sunny days wear a hat — particularly on a balding head — and cover the skin as much as is practically possible.

"Uncontrolled sun bathing should be avoided. If prolonged exposure to sunlight is unavoidable or skin areas are unprotected, there are ultra-violet screening agents which help to protect you; get your doctor's recommendation.

"Avoidance of dehydration of the skin is recommended for all seasons because dry skin produces itching and subsequent injury to the skin, leading to skin breakdown. Adequate nutrition can help prevent loss of moisture. There are agents your doctor can tell you about which help to hydrate the skin. But a word of warning about popular locations and creams: No medication or cream removes wrinkles and the skin, as it changes with age, becomes less resilient to lotions and potions rubbed on it."

Send comments and questions (long, stamped, addressed envelope for reply) to Victoria Times, c/o Box 1506, Guelph, Ont., N1H 6N9.

DID YOU KNOW
. . . that you will save 30 to 60% on every single pair of over one thousand five hundred pairs of summer sandals and shoes for LADIES and MEN during our annual summer clearance sale? Yes! Right now, all summer styles by famous brand names such as AIRSTEP, HELENA, CELEBRITY, WHITE CROSS, CLARKS, DR. SCHOLL, HANG-TEN, JARMAN, BALLY, McHALE, FLORSHEIM and many others are reduced by 30 to 60%. WE GUARANTEE IT!
VILLAGE SHOES — OAK BAY STORE — 2238 OAK BAY AVE. — 598-3031
— CEDAR HILL MALL STORE — by SAMBO'S — 477-3722
OPEN MON.-SAT. 9:30-5:30 and FRI. to 9
CHARGEX VISA master charge
7-27

DON'T MOVE . . . IMPROVE!

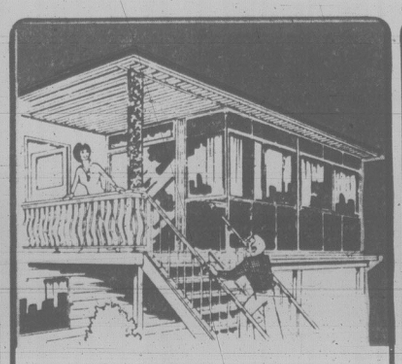
THE GREAT COVER UP!
SUNDECK COVERS AND ENCLOSURES
● INCLUDING RAILINGS ●
For a SUNDECK that gives you all-year-round use, install GRANITE's all-season maintenance-free, insulated enclosure consisting of double-sealed insulating glass windows, patio doors and insulated panels arranged to give you maximum privacy. Precision engineered and factory assembled for accurate and rapid installation. If you only require a cover, the GRANITE quality is still there with the rigid domed skylights and precision-fitted extruded aluminum framings.
● CALL NOW ●
DOUBLE-SEALED INSULATING GLASS
WILL THE INSULATING WINDOW IN YOUR FUTURE BE CLEAR OR CLOUDY?
The aim of the people at GRANITE is to bring you TOTAL HOME COMFORT. To keep you warm in the Winter and cool in the Summer we have the TV advertised DOUBLE-SEALED INSULATING GLASS WINDOWS.
Converting or replacing single pane windows reduces thru glass heat loss up to 50%. And remember, only the 2-Seal Sealing System warrants a 10-year guarantee against leakage — twice as long as the industry standard of 5 years for "run of the mill" 1-Seal units exclusive Black spacer bar prevents annoying light reflection between the sealed glass.
$500 LOW INTEREST B.C. HYDRO LOANS AVAILABLE
DISTORTION FREE FLOAT GLASS
EXCLUSIVE NON-GLARE BLACK SPACER
10 YEAR GUARANTEE
5" CONTINUOUS HURRICANE GUTTERS
These gutters take care of themselves for twenty years! They're continuous from corner to corner, are strong enough to support a ladder. Installation is fully guaranteed. Facia and soffits to match!
Our Gutters Gulp Gallons of Rain
$500 LOW INTEREST B.C. HYDRO LOANS AVAILABLE ON INSULATION AND STORM WINDOWS!
7-27
GRANITE INDUSTRIES LTD. Serving all of Vancouver Island
● CALL FOR FREE ESTIMATES ●
516 WILLIAM ST. — VICTORIA
384-4148
● UP ISLAND CALLS ● CALL ZENITH 2209 COLLECT

FINAL SUMMER CLEARANCE
SALE
CARDINS FASHIONS
FASHIONS INC Cardins FASHIONS INC
1841 OAK BAY at CHAMBERLAIN (TUES.-SAT. 10-5)

Four win UVic law awards

Two men and two women each have won $4,500 law entrance scholarships to University of Victoria, topping 40 applicants from across the country.

They are Allan Seckel and Deborah Trenholm, both Simon Fraser University graduates and Vancouver residents; Lauri Fenlon, a Queen's University grad from Thunder Bay, and S. Ronald Stevenson, 1978 Rhodes scholar from Newfoundland and a graduate of Memorial University, St. John's.

Scholarships are provided by the Law Foundation of B.C. and are re-newable with achievement of first-class standing in each of the three years of law studies.

Seckel, a consistent scholarship winner at SFU, graduated in economics and commerce and won distinction for having the highest academic standing on the varsity basketball team.

Trenholm is a criminology graduate, was active in student affairs and also was an undergraduate scholarship winner.

Fenlon took an honors degree in arts and won scholarships for her standings, including distinction in psychology.

Stevenson studied political science, in which he took a gold medal and was awarded a scholarship at Memorial. For the past two years he has been working on a master's degree in philosophy at Oxford.

Jail guards angry but return to work

EDMONTON (CP) — Jail guards returned to work late Sunday and liquor warehouse workers were due back on the job today, ending almost a month of illegal walkouts by 3,500 Alberta government employees.

But John Booth, president of the Alberta Union of Provincial Employees, warned that the walkouts could start again unless serious negotiations begin this week.

The union also wants to re-open contract talks with the Alberta liquor control board instead of going to scheduled binding arbitration.

Spokesman Dale Gardner said a slim majority of the 1,000 guards voted Friday to return to work for the 11 p.m. shift Sunday. The guards had walked off the job at nine correctional institutes July 7 despite government anti-strike legislation.

Booth said the government could interpret the vote as warning that a satisfactory wage settlement must come soon to avoid other illegal walkouts. The guards want increases of about $400 a month to match guards in British Columbia.

The union asked the liquor warehouse and 2,000 clerical workers, who left their jobs a week earlier, to return to work Friday. The call came shortly before a Court of Queen's Bench decision upheld the government's anti-strike legislation as legal.

Booth said some members were angered and confused by the back-to-work request, feeling that more pressure should have been placed on the government.

But "we were in a Mexican stand-off," he said.

Bravery awards outlined

Saanich council will give bravery awards in three categories for outstanding service by residents.

A medal for bravery will be given "for the performance of an act of extraordinary bravery going beyond the call of duty and involving danger of death."

An award for courage will conferred on a person for an act of great courage above the call of duty and involving the possibility of serious injury.

The third category, a letter of commendation, will be presented for an act of bravery in which the danger of death or serious injury is remote.

ALL CORDS
Regular $27.00
$12
UNICORN
1200 BROAD ST. 7-28 385-5114

FAIREST
canvas cotton & silk Ltd.
NEW STOCK AT LAST YEAR'S PRICES . . .
UPHOLSTERY AND DRAPERY COTTONS
Handwoven in India, 13 patterns and textures to choose from
20% OFF
Our expert staff will be happy to help calculate fabric requirements.
Look for many other in-store specials. Prices effective 'til July 31 or while stocks last.
COTTON GINGHAM $1.00 metre
552 JOHNSON — MARKET SQ. 385-5242 OPEN FRI. NIGHT TIL 9 7-24

LAMP SHADES
Repaired or Made To Order
THE VICTORIA LAMPSHADE SHOP
493-B Burnside Rd. E. 383-1544

Fresh air Fireplaces
OPENING SOON IN VICTORIA
For more information see Wednesday's paper.
7-24

FAST VOLVO SERVICE
EDWARD motors ltd.
Import Car Specialists
3319 DOUGLAS
384-1161
Across from ICBC

ENTIRE SUMMER STOCK
25% OFF
1 RACK OF DRESSES HALF PRICE
BATHING SUITS still a nice selection up to Size 20 Arriving Daily . . .
DRESSES and PANT SUITS ESPECIALLY FOR THE LARGE LADIES — SIZES UP TO 20½
LE ROY SWEATERS, PANTS and SKIRTS still in stock.
Plus many more in-door specials.
All sale items final — no returns or exchanges.
JOSIE'S Fashions Ltd.
ROYAL OAK SHOPPING CENTRE
4464 WEST SAANICH ROAD 479-4512
7-27

Travel light this summer.
You don't need any excess baggage when you go on vacation.
So if you're overweight, now's the time to do something about it.
At Weight Loss Clinic, our experienced counselors and trained nurses will give you the guidance you need to lose weight and keep it off. Without any gimmicks, fad diets or tough, boring exercises. All in private, too.
Call Weight Loss Clinic for a free weight loss consultation.
But do it now.
So you can take off the weight before you take off.
WEIGHT LOSS CLINIC
COOK MEDICAL BLDG. 1175 COOK ST., #308 384-7177
Visa and Master Charge welcome 8 am to 7 pm Mon.-Fri. © WEIGHT LOSS, INC. 1980
Location courtesy of Marriott Hotels

VICTORIA HEARING CONSULTANTS
(formerly McLaren Hearing)
Custom "IN THE EAR" AIDS
Also all other models
24-Hr. "Custom made earmold" service
"HEARING TESTED" by
JAMES A DUNN C. LOUISE PARTON
Government Licensed Hearing Aid Dealer and Consultant
740 YATES ST. TRIAL PERIOD 3-30 382-4524

Relocation Sale
Moving to 2475 Beacon Ave. in Sidney (formerly Fredrick Shoes)
25% OFF ALL STOCK
includes purses, shoes for men, ladies and children
Some lines to clear 50% OFF
SALE FROM JULY 28 to AUGUST 2
Town Square Shoes
2405 BEACON AVE., SIDNEY
in Town Square Mall "Upper Level"
656-7331
7-27

TOP LEATHER FASHIONS
MEN'S, LADIES' and TEENS
2497 BEACON AVENUE
SIDNEY, B.C.
PHONE 656-0331
QUITTING BUSINESS
STORE HOURS 9:30 A.M. to 5:30 P.M. Mon. thru Sat.
DON'T DELAY ACT NOW!
SAVINGS! UP TO 50% OFF REG. PRICE
LOOK
NOW IS YOUR CHANCE TO BUY TOP QUALITY LEATHER CLOTHING AT FANTASTIC SAVINGS!!
BIG REDUCTIONS ON
● LEATHERS ● SUEDES ● LAMB SKINS ● ULTRA SUEDE ● PURSES ● BELTS ● ACCESSORIES ●
EVERYTHING GOES
NOTHING HELD BACK
NOTHING RESERVED
ALL SALES FINAL
FREE PRIZES
REGISTER YOUR NAME NOW
1st PRIZE — COLOR T.V.
2nd PRIZE — MINI HOLIDAY FOR TWO
COURTESY OF ISLAND HALL HOTEL — PARKSVILLE, B.C.
PLUS — EIGHT OTHER WONDERFUL PRIZES
NO PURCHASE NECESSARY
VISA and MASTER CHARGE
7-27

Kentucky quake shakes Ontario

TORONTO (CP) — The earth moved for some people in southwestern Ontario on Sunday afternoon. And it wasn't their imagination.

Residents reporting earth tremors flooded police and radio stations with phone calls to ask what was going on.

The tremors originated from an earthquake in the U.S. and shook houses and other buildings in seven states from northern Kentucky to Ohio and Michigan.

The tremors were felt in Ontario from the London, St. Thomas and Sarnia areas, through Kitchener-Waterloo and Toronto and as far north as Barrie.

There were no reports of injuries or damage in Ontario, but there were unconfirmed reports of minor damage in Cincinnati, Ohio.

A spokesman for the U.S. Geological Survey in Golden, Col., said initial seismograph readings showed the earthquake had a magnitude of 5.8 on the Richter scale.

It shook an area from Alabama to southern Canada and from Illinois to North Carolina for 15 about seconds, causing some damage. The quake toppled chimneys, fractured building foundations, broke windows, and just plain terrified people.

Seismologists said it was centered in Marysville, Ky. — about 75 kilometres southeast of Cincinnati — believed to be the first ever centered in northern Kentucky.

State emergency officials estimated 200 homes and businesses were damaged.

In Washington State, meanwhile, slight rumblings were detected again in the region around Mount St. Helens but none of the seismic activity was considered significant by geologists.

3,500 flee gas threat

PORTAGE LA PRAIRIE, Man. (CP) — Mop-up operations are continuing at the site of a fire in the northeast residential section of this western Manitoba city that twice sent 3,500 of the community's 13,500 residents fleeing from their homes during the weekend.

The evacuations were ordered after a fire at Westco Storage Ltd. threatened to rupture two tanks containing 2,000 pounds of ammonia, a non-lethal gas.

The cause of the fire was not immediately known and no injuries were reported. An RCMP spokesman estimated damage at between $18 million and $20 million.

The residents, ordered out of their homes shortly after the fire began, were allowed to return the first time "because we thought we had it nipped," said Ab MacDonald, Portage La Prairie fire chief.

When the fire flared up again late Saturday night, a second evacuation of the 10-block area was ordered.

Que. students slain in Mexico

MONTREAL (CP) — The bodies of two 20-year-old Montreal law students found last week in a Mexico desert have been identified as Nobert Vaglia and Stephane Parent by the fathers of the two.

Joseph Vaglia said during the weekend that Mexican police believe his son and Parent were murdered by drug traffickers.

Their bodies were found buried in a shallow grave following a tip from two Mexicans who had been arrested for possession of marijuana and a pistol. The Mexicans also told police that two well-known drug traffickers were responsible for the killings.

However, Vaglia said he believes his son was killed "in cold blood" after being ambushed by robbers.

Noted teacher dies

MONCTON, N.B. (CP) — Dr. L. Bernice MacNaughton, a well-known Moncton teacher who taught for 50 years before her retirement in 1965, died in hospital here Saturday after an illness. She was in her 80s.

Dr. MacNaughton became the first woman president of the Canadian Teachers Federation when she was elected to the post in 1949. She was also a a fellow of the Canadian College of Teachers.

Day wins chess tourney

OTTAWA (CP) — Lawrence Day, 31, of Toronto, an international master and professional chess player, topped more than 200 other competitors from Canada and the United States to win the 17th annual Canadian Open Chess Championship.

He won eight games, drew one and lost one during the nine-day tournament.

Tied for second were Bruce Harper of Vancouver, Martin Buchholz of Toronto and Jim Bagley of Florida.

KEITH PORTER'S Styling Station
PERM SPECIAL
10% OFF
We use Henna perms for full easy to care for effect.
OPEN
MON. to SAT. 9:30-6:00
THURS., FRI., NIGHTS 'til 8:00 p.m.
1595 McKENZIE
CORNER OF SHELBOURNE
477-8822
KEITH PORTER'S Styling Station
UNISEX HAIRSTYLIST
SHELBOURNE ST.
McKENZIE AVE.
MAIN FLOOR IN THE McKENZIE MALL 477-8822
7-28

We are pleased to welcome
"LILLIAN"
to our staff. Formerly of Unisex Modern Hair Styling in the Hillside Mall

"LILLIAN"

Saba's
FINAL CLEARANCE
FASHION FABRICS
1/2 PRICE
AND LESS
A super variety of prints & plains to choose from
PERSONAL SHOPPING ONLY
649 Yates St., Victoria
7-27

ADULTS
DRIVER EDUCATION
Next Course Starts August 7th, 1980
Reasonable Rates — plus $50 ICBC Rebate, *Course Fee is Tax Deductible*
Defensive Driving Stressed — Enroll Early. (Each Class Seats 30)
Save money as a trained driver
WATSON'S 824 Johnson St. Phone 384-9824
For in car training in SIDNEY-COLWOOD
Please Phone 384-9222
TEENS

INVENTORY CLEARING SALE
ENTIRE STOCK MUST GO BY JULY 31st
All Stock Reduced by at least 50%
DEBBIE'S BOUTIQUE
764 Goldstream Ave.
Store Hours: Mon. to Thurs., 9:00-6:00
7-26

Open Your Drapes Enjoy The View!

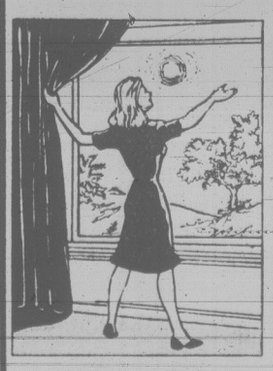

Let In Light Without Heat, Glare, Fading
SOLAR-X® SUN CONTROL FILM
THE WINDOW PROTECTION THAT WORKS ALL YEAR
- Applies to all existing glass surfaces
- For Homes, Offices, Vans and Boats
- Up to 80% Solar Heat rejection on hot days
- Glare reduction, improves the view
- Stops 98% Ultra Violet Rays that cause fading
- Daytime privacy, outsiders can't see in
- Restricts illegal entry, vandalism
- Factory 5-Year Warranty

CALL US TODAY FOR A FREE ESTIMATE
SUNEX INDUSTRIES LTD (VAN ISLE)
- SOLAR FILM
- 1" MINI BLINDS
- TRANSPARENT SHADES
- VENETIAN BLINDS
- VERTICAL BLINDS

790 SPRUCE ST. Victoria, B.C. V8T 2S1
(604) 382-3331

The Linen Cupboard
SEMI-ANNUAL WHITE SALE
Fieldcrest
The entire Fieldcrest line of bed and bath fashions on sale with savings up to 25% OFF

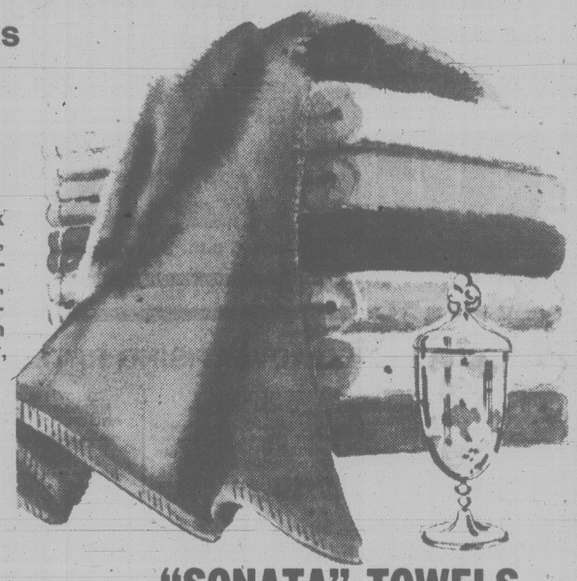

- Only Fieldcrest has the completely co-ordinated look for your bathroom. Also on sale are beautiful co-ordinated bedroom ensembles. Now is the time to buy Fieldcrest quality, while it's priced so low!
- Only twice a year can you purchase a fabulous Fieldcrest towel, sheet, comforter, or bath mat of your choice, and save up to 25%. Many Fieldcrest specials are not advertised in this ad.

FABULOUS FIELDCREST COLOURS
Amber, Arctic Blue, Black Plum, Blush, Cerulean Blue, Champagne, Chestnut, Cognac, Coral, Fuchsia, Jonquil, Lime, Morning Glory, Navy, Orchid, Palm Green, Persian Blue, Pink, Ruby, Sable, Silver, Suede, Vibrant Green, White.

BEENE'S BASKETRY from the GEOFFREY BEEN COLLECTION
in Chestnut/Suede

TOWELS		Reg.	Sale
BATH	25x46	19.95	14.99
HAND	16x26	10.95	7.99
WASH	12x12	4.50	3.39

SHEETS	Reg.	Sale
TWIN FLAT & FITTED	23.95	19.99
DOUBLE FLAT & FITTED	31.95	25.99
QUEEN FLAT & FITTED	37.95	30.99
KING FLAT & FITTED	45.95	37.99
STANDARD CASES	26.95	21.99
KING CASES	30.95	25.99

COMFORTER and ACCESSORIES AVAILABLE BY SPECIAL ORDER

"ROYAL VELVET" RUGS & WALL TO WALL BATHROOM CARPET
100% Dupont 833 Sparkly Nylon fully washable. Non-slip back available in home-fashion plain colours.

Size	Reg.	Sale
24"x36"	23.95	17.99
27"x48"	39.95	29.99
Contour and Round	23.95	17.99
Universal Lid	11.95	8.99
Tank Cover Set	23.95	17.99
5'x6'	80.00	59.99
5'x8'	120.00	89.99
Lustre Tub Mat	21.95	16.99

"LUSTRE" TOWELS
- Our best selling decorator towel
- Sheared
- Dobby hemmed
- 24 decorator colours

	REG.	SALE
BATH	16.95	12.99
HAND	9.95	7.49
WASH	4.25	3.19
TIPS	4.25	53.19
KING	32.95	24.99

CLASSIC CHROMATICS PERMANENT PRESS PERCALE SHEETS
Solid Colours
Brown — Navy — Ecru

	REG.	SALE
TWIN FLAT & FITTED	14.95	11.99
DOUBLE FLAT & FITTED	19.95	16.99
QUEEN FLAT & FITTED	28.95	23.99
KING FLAT & FITTED	35.95	29.99
STD. CASES	14.95	11.99
KING CASES	16.95	13.99

"SONATA" TOWELS
- Solid Colour — Dobby Border
- 100% COMBED COTTON

	REG.	SALE
BATH	9.95	7.49
HAND	6.95	5.29
WASH	3.50	2.69

"ROYAL VELVET" TOWELS
- Dobby Border
- Unsheared
- Combed Yarn

	REG.	SALE
BATH	21.95	15.99
HAND	11.95	8.99
WASH	4.50	3.39
KING	34.95	25.99

"RENAISSANCE"
OUR MOST LUXURIOUS TOWEL

	REG.	SALE
BATH	31.95	23.99
HAND	17.50	12.99
WASH	5.95	4.49

Apricot and Champagne

EXTRA SPECIAL
"VERSAILLES ROSE" TOWELS
Brown on Beige or Purple on White

	REG.	SALE
BATH	14.95	8.99
HAND	8.95	5.50
WASH	3.95	2.25

The Linen Cupboard
3960 QUADRA STREET
PHONE 479-2812
7-27
Store Hours: Mon.-Thurs. 9:30-5:30, Fri. 9:30-9:00, Sat. 9:30-5:00

VICTORIA'S DAILY Classified

INDEX

VITAL STATISTICS

1 Births
8 Miscellaneous Cards of Thanks
308 Deceased Cards of Thanks
305 Deaths and Funerals
312 Florists
310 Funeral Directors
309 In Memoriam
313 Miscellaneous
311 Monuments

NOTICES

14 Announcements
16 Catering, Banquets and Reception Rooms
15 Coming Events and Meetings
20 Lost and Found
18 Places to Visit

EMPLOYMENT

28 Employment Service
21 Help Wanted — General
22 Office Help
26 Part Time — Temporary Help
24 Sales Persons and Agents
30 Situations Wanted
23 Skilled Trades
25 Teachers

BUSINESS SERVICES

36 Services Directory

PERSONAL SERVICES

33 Bands, Musicians and Orchestras
40 Business Personals
43 Dancing
42 Education
41 Legal Services
71 Music Teachers
39 Personals
34 Pre-Recorded Music
32 Trade Schools
38 Travel

MERCHANDISING

83 Aircraft
117 Antiques and Arts
78 Bicycles
80 Boats and Marine
65 Building Supplies
93 Cameras, Supplies and Photo Finishing
127 Chicks, Poultry, Hatching Eggs, Supplies
101 Children's Miscellaneous
116 Coins and Stamps
135 Farm Implements
60 Fuel
97 Furniture
105 Garage Sales
120 Garden Supplies
99 Groceries, Meats and Produce
95 Heating & Fireplaces
130 Heavy Equipment and Machinery
128 Livestock, Supplies and Events
96 Major Appliances
100 Miscellaneous for Sale
103 Miscellaneous Wanted
109 Miscellaneous to Rent
77 Motorcycles
70 Musical Instruments
125 Pets and Supplies
92 Sporting Goods
81 Sailboats
94 Store and Office Furniture and Equipment
115 Swaps
63 Timber
98 TV, Stereo, Radio Sales and Service
112 Wanted to Rent, Miscellaneous

AUTOMOTIVE

155 Automobile Financing and Insurance
164 Auto Body and Painting
168 Campers, Trailers and Motor Homes
166 Cars and Trucks Wanted
150 Cars for Sale
148 Lease Vehicles
149 New Car Directory
160 Parts, Accessories and Service
151 Sports, Import Cars
158 Tires
154 Trucks, Buses and Vans
156 U-Drive and Auto Washing

ACCOMMODATION

185 Convalescent and Rest Homes
175 Hotels
178 Summer Homes, Cottages and Resorts
181 Tourist Accommodation

RENTAL

201 Apartments to Rent, Furnished
200 Apartments to Rent, Unfurnished
203 Apartments Wanted
206 Duplexes to Rent
207 Duplexes Wanted to Rent
202 Furniture to Rent
215 Halls, Warehouses, Stores and Offices to Rent
197 Housekeeping Rooms to Rent
199 Housekeeping Rooms Wanted
211 Houses to Rent, Furnished
210 Houses to Rent, Unfurnished
212 Houses Wanted to Rent
205 Rental Agencies
190 Room and Board
191 Room and Board Wanted
193 Rooms to Rent
194 Rooms Wanted
204 Shared Accommodations

FINANCIAL

155 Automobile Financing and Insurance
233 Mortgage Loans and Insurance
234 Mortgages for Sale
230 Personal Loans and Insurance
235 Wanted to Borrow

REAL ESTATE

280 Acreage for Sale and Wanted
240 Business Opportunities
241 Business Opportunities Wanted
247 Commercial or Industrial Properties
258 Condominiums
253 Country Homes and Properties
270 Exchange Real Estate
290 Farms for Sale and Wanted
263 Garages for Sale, Rent, Wanted
293 Gulf Island Properties
250 Houses for Sale
265 Houses Wanted to Buy
295 Listings Cancelled
268 Listings Wanted
271 Lots for Sale
294 Mainland and Out-of-Province Properties
169 Mobile Homes and Parks
273 Property for Sale
274 Property Wanted
244 Revenue Property
245 Revenue Properties Wanted
259 Townhouses
285 Up-Island Properties
256 Waterfront Properties

386-2121

Monday through Friday, 8 a.m.-6 p.m. Saturday, 8 -5:30 p.m.

CLASSIFIED ADVERTISING RATES

All rates quoted are for insertion in both The Daily Colonist and Victoria Times.

PRIVATE PARTY WORD RATES

10 word minimum

1 or 2 days
17c per word per day

3 to 5 consecutive days
14c per word per day

6 consecutive days or more
12c per word per day

Real estate, mobile home, rental, clubs, organizations and business advertising does not qualify for these rates.

COMMERCIAL WORD RATES

10 word minimum

1 or 2 days
23c per word per day

3 to 5 consecutive days
20c per word per day

6 or more consecutive days
17c per word per day

SEMI-DISPLAY LOCAL RATES

Any advertisement which varies from 6 pt. regular classified style shall be considered semi-display.

14 agate lines per measured column inch.

1 or 2 days
81c per agate line per day

3 to 5 consecutive days
74c per agate line per day

6 or more consecutive days
67c per agate line per day

Contract rates for local businesses available on request.

NATIONAL AND OUT OF PROVINCE RATE

Regular Classified 22¢ per word.
Semi-Display 85¢ per agate line.
14 agate lines per column inch.

BIRTH NOTICES

Up to 30 words $5.00
Each additional word 17c

DEATH NOTICES, MEMORIAL NOTICES AND CARDS OF THANKS

75c per count line per day

3 consecutive days
65c per count line per day

SINGLE PAPER DEATH NOTICES ONLY
67c per count line per day

PRIVATE BOX NUMBERS
$7.00

Private Victoria Press box numbers are for use only for replies to advertising published in the Victoria Times and The Daily Colonist.

VICTORIA OFFICE
2621 DOUGLAS ST. V8W 2N4
Classified counter service, 8:30 a.m. to 5:30 p.m., Mon. to Fri. Closed Saturday.

DUNCAN OFFICE
Advertising, Circulation, Editorial and General Information.
746-6181.
109 Ingram St. V9L 1N8

TERMS OF PUBLICATION

Canadian Newspapers Company Limited shall not be liable for non-insertion of any advertisement beyond the amount paid for such advertisement.

In the event of error occuring the liability of Canadian Newspapers Company Limited shall not exceed the charge for the space actually occupied by the item in question.

All claims of error in publication shall be made within 12 hours thereafter and if not made shall not be considered. No claim will be allowed for more than one incorrect insertion nor for errors not affecting the value of advertisement.

All estimates of cost are approximate. Advertisers will be charged with space actually used.

All advertising copy will be subject to the approval of Victoria Press, who reserves the right in its sole discretion to classify, reject or insert copy furnished.

All advertisements must comply with the British Columbia Human Rights Act. This act states no advertisement may state or imply a preference, limitation or specification on the basis of an applicant's race, religion, colour, marital status, ancestry, place of origin, age; or sex (unless the matter relates to the maintenance of public decency AND prior approval has been obtained through the Human Rights Branch).

While every endeavor will be made to forward replies to box numbers to the advertiser as soon as possible, we accept no liability in respect of loss or damage alleged to arise through either failure or delay in forwarding such replies, however caused, whether by negligence or otherwise.

NOTICE OF COPYRIGHT

Full complete and sole copyright in any advertisement produced by Canadian Newspapers Company Limited is vested in and belongs to Canadian Newspapers Company Limited, provided, however, that copyright IN THAT PART AND THAT PART ONLY of any such advertisement consisting of illustrations, borders, signatures or similar components which is, or are, supplied to Victoria Press by the advertiser in the form of reproduction proofs, veloxs, etc., and incorporated in said advertisement shall remain in and belong to the advertiser.

CIRCULATION INFORMATION

The Daily Colonist 383-4111 Victoria Times 382-3131

Wherever carrier service is maintained, $5.00 per month.
By mail — Vancouver Island and Gulf Islands, $7.00 per month, $20.00 per 3 months, $40.00 per 6 months, $80.00 per year. Rest of Canada, $8.00 per month, $22.50 per 3 months, $45.00 per 6 months, $90.00 per year.
Outside Canada, $20.00 per month, $240 per year.

BY MAIL
Saturday Times Only Sunday Colonist Only
Canada 60 cents per copy, $30.00 per year. Outside Canada, $1.10 per copy, $55.00 per year.

The Daily Colonist Second Class mail registration No. 0516
Victoria Times Second Class mail registration No. 0625

ISLAND REPRESENTATIVES
Duncan-Chemainus — Mr. HILTON HOLT 746-6181
Nanaimo 758-9633 Lake Cowichan 749-6206
Port Alberni — Mr. Fred Suhr 723-8317

1 BIRTHS

BELLAND — Bob and Noni are thrilled to announce the birth of their son, Emerson James, 7 lbs., 1½ ozs., on July 22, 1980. Many thanks to Drs. Adey and Dickson and Staff at VGH.

LIETAER — Tom and Shelley (nee Smith) are pleased to announce the birth of their first child, Mitchell Thomas, 8 lbs., 11 ozs., on July 23, 1980, at Victoria General Hospital. Many thanks to Drs. Rimmer, Master and Anderson and the terrific Maternity Staff at VGH. (Insured.)

MORRIS — Born to Michael and Diana, a 9-lb., 9-oz. girl, Kirsten Nadia, on July 24, 1980. Special thanks to Dr. G. Wilson and the wonderful Maternity Staff at the Royal Jubilee Hospital.

ROBERTSON—Jack and Janet (nee Joseph) are delighted to announce the arrival of their son Ian Joseph, 10 lbs. on July 18, 1980 at the Royal Jubilee. First grandchild for John and Jean Robertson, third grandchild for Bill and Beth Joseph. Thanks to Drs. Faulkner, Madill and Morrison, Ann and the wonderful maternity staff.

WHEATON — Julie and Bob announce the birth of 8-lb., 2-oz. Ashley on July 23, 1980. Thanks to Dr. Morrison and the Jubilee Staff. Fraser and Spencer have a healthy sister and a happy Mom.

14 ANNOUNCEMENTS

Memorial Society Of B.C.
519-620 View St.
Victoria, B.C., V8W 1J6
Write or phone for free brochure
"It's Your Funeral"
VICTORIA BRANCH 385-5214
Office Hrs.: 9 a.m.-2 p.m. Mon. to Fri.
(Closed Wednesday - July & August)
Membership is $10 for each adult.

OPENING SOON
THE
Property Store
Inquires welcome, 382-5444

15 COMING EVENTS AND MEETINGS

ATHLETICS
BINGO
WEDNESDAY
VICTORIA CURLING CLUB
1952 Quadra St.
Early Birds 6:45 P.M.
USUAL GOOD PRIZES
20th Game
$350
OR MORE
Extra Games
$100
OR MORE
1 yrs. free bingo first single winnner second half.

ARMY, NAVY
AND
AIR FORCE
BINGO
Every Sunday
PART OF PROCEEDS FOR OPEN HEART EQUIPMENT
VICTORIA CURLING CLUB
Early Bird 6:30 p.m.
5—$1.00
Regular
6—$2.00
Extra Games
5—$1.00

Gorge Soccer
BINGO
EVERY MONDAY
ST. JOSEPH'S HALL
745 W. BURNSIDE
FIVE EARLY BIRD GAMES 7 P.M.
Good Neighbor Games and Bonus Games
NO GAME UNDER $20
Plus Min. Jackpot $100
5 Extra Games
Tonight Is Special Surprise Nite

EVENING
OPTIMIST
BINGO
Monday-Curling Rink
Quadra St.
Early Bird - 6:45 pm
Regular Games 7:15 pm
$40 to $350 or more
Good Neighbour Games and Bonus Games
5 Extra Games
TRANSPORTATION TO TOWN
Help Us Help Youth

NEW YORK YANKEES
By bus. August 19, 20 & 21 in Seattle. Reserve 381-5647

15 COMING EVENTS AND MEETINGS

BASEBALL BINGO
EVERY TUESDAY
Victoria Curling Club
1952 Quadra
8 GAMES
$100 OR MORE
20TH GAME
$350 OR MORE
Good neighbour games
Early Birds 6:45pm
Regular Games
5 Extra Games
Free taxi to town after extra games

OAK BAY
MINOR SPORTS
BINGO
EVERY MONDAY
Early Bird now at 6:45 pm
Regular and extra games
SENIOR CITIZEN HALL
1442 MONTEREY

JUAN DE FUCA LACROSSE
BINGO
EVERY SUNDAY
Langford Legion Station Rd
EARLY BIRDS 6:45

SINGLES DANCE. THE SEAview Room, at McMorrans Resort, 5109 Cordova Bay. (Live music) Martin Van Quartet. Friday August 1st. Tickets $5 each at door.

SWAP & SHOP
Every Sunday, 10am to 4pm, Esquimalt Sports Centre, 386-3261. Sellers welcome, 8am, admission 25¢

20 LOST and FOUND

LOST OR STRAYED
Much loved Golden Setter, male, "Shilo" from 1530 Redfern, July 19. Very friendly. Please phone in AM or after 5pm, 598-2215 or 382-3996. Reward for safe return.

FOUND: MALE BLACK-GREY Scottie, Happy Valley area, July 19th. Also male Irish Setter cross, Thetis Lake, July 20th, tag identifies owner as H. G. Oake of Winnipeg. 478-2714.

LOST: SIDNEY AREA AND Pat Bay Highway, 4-wheel aluminum liner for striping parking lots, blades covered in yellow paint. Reward. Sunday, July 21, 1980. 592-4275.

LOST FEMALE GERMAN Shepherd, answering to the name of Kala, missing from North Saanich area. Reward. 656-1648.

LOST: RED-POINT SIAMESE (white with rust markings) neutered male. Swan Lake area. Answers to the name Pharaoh. Children's pet. 385-2732.

LOST BLACK AND WHITE male persian cat, answers to Charlie. Craigflower and Dominion area. 381-0229 or 388-5929.

LOST: FROM MEADOW Place, Oak Bay, small thin old tiger tabby cat. Any information really appreciated, good or bad, 592-0325

LOST: FERNWOOD/GLADstone area, tabby cat, recently spayed, identified by shaved tummy. Call 592-2656 382-4687.

LOST BLACK CAT WITH white on neck and paws, no collars, Oak Bay/ Jubilee area. Reward. 598-4957.

LOST: PAIR OF MENS GLASses in brown case between Glanford School and Red Lion Inn. 479-2922

FOUND: IN CENTRAL SAANich, male Collie X, white with black spots, new studded collar. 652-1965

FOUND: MALAMUTE CROSS and German Shepherd, both males, Kangaroo Road area. 478-2714.

FOUND: ONE SET OF KEYS with Honda tag on it in the Bank of Nova Scotia, Douglas & Yates. 382-6598.

LOST: TWO YEAR OLD spayed female cat, orangey, brown, black and white, Wishart-Willowdale area. 478-6169.

FOUND: ALL BLACK, LONG haired, neutered male cat, wearing flea collar, Humpback area. 652-2954.

MISSING SINCE FRIDAY, small brown siamese like cat from Sears area. 592-1195 or 479-2628.

LOST: GRAY MALE CAT, IN Deep Cove area. No markings. 477-2794

LOST: YELLOW AND GREEN female budgie, Gordon Head area. 477-4337

LOST: MALE 5 MONTH OLD gray cat, Cook/Haultain area. 385-7338

FOUND: TABBY GREY TOM cat wearing a chain collar, Cook and Hillside. 384-6268 evenings.

LOST: SET OF KEYS ON RING, Rock Heights area, July 23rd. 383-8739.

FOUND: GOLD RING WITH stone and engraving in Central Park, 383-0803.

LOST: GREEN MALE BUDgie, Oak Bay Rec area, Monday. 595-8796

LOST MAN'S READING glasses in black clip case. Phone 592-9548.

LOST. TAME GREEN BUDGIE with yellow head, Lake Hill area, reward. 479-5820.

FOUND: MALE ST. BERnard, Helmcken Road area, tattooed. 478-2714.

LOST: GOLD PIERCED FROG earring at Swartz Bay ferry terminal. Reward. 384-8953.

LOST: ONE SATCHEL, BLUE, one book, car keys, etc. 382-8876

FOUND: WATERSKI, PROSpect Lake, 592-2338

21 HELP WANTED GENERAL

COUNSELLOR 3
TERRACE, B.C.

An Experienced Counsellor is required to offer Out-patient Service to alcohol and drug dependent persons in Terrace, B.C.

This Counsellor will require treatment, supervisory, program development and community development skills.

Qualifications: M.S.W., B.S.W. or R.S.W. preferred. Will consider other University degree in Social Sciences plus two years related experience. Appropriate experience a key factor in this appointment.

Salary range: $1,625 — to $1900 per month.

Send resumes to:
The Chairman,
Terrace Community Services Society,
80-3412 Kalum Street,
Terrace, B.C.

Closing Date: August 6, 1980

21 HELP WANTED GENERAL

CASUAL TELEPHONE OPERATOR
for the
VICTORIA CITY POLICE DEPARTMENT

Rate of Pay: $6.12 per hour plus shift differential.

The Victoria City Police Department requires casual employees to operate the departmental switchboard. These employees will be on an on-call basis relieving regular employees during annual vacation, sick leave, etc. Employees will be required to work 12 hour shift 7:00 a.m. to 7:00 p.m. and 7:00 p.m. to 7:00 a.m. Number of hours to be worked will be arranged to suit the employee. Switchboard experience and typing are required for this position.

Application forms can be obtained from the Personnel Department, City Hall, #1 Centennial Square, Victoria, B.C., and should be submitted not later than noon Wednesday, July 30, 1980.

HEALTH RECORD TECHNICIAN

A position for a Health Record Technician will be available in October in the Medical Records Department of St. George's Hospital, a 33-bed acute care hospital.

Duties include completion of in-patient and out-patient health records, government forms, monthly statistics, PAS abstracting and assisting physicians with completion of charts. CCHRA registration required.

Current (July) salary $1237.50. HEU benefits. Single accommodation available in Nurses' Residence. Apply in writing with full details to:

Administrator
St. George's Hospital
Alert Bay, B.C., V0N 1A0
Telephone 974-5228

UNIVERSITY OF VICTORIA
Department of Physics
Requires
LABORATORY INSTRUCTORS
September 1, 1980 to April 30, 1981

Positions are available as Laboratory Instructors in the Department of Physics. The minimum requirement is a B.Sc. in Physics. Salary commensurate with qualifications and experience.

Apply to: The Chairman, Department of Physics, University of Victoria, P.O. Box 1700, Victoria, B.C. V8W 2Y2, not later than August 1, 1980 and include a transcript and references.

GENERAL INSURANCE
FIELD REPRESENTATIVE

The Canadian Indemnity Company requires a person with commercial underwriting experience for the position of field representative on Vancouver Island. Duties will include assisting agents with underwriting matters including the inspection and rating of risks. Applicants should have a good knowledge of the insurance business, be well groomed, have a pleasant personality and free to travel. Please submit complete resume in writing to 916-1175 Douglas Street, Victoria V8W2E4. Attention: Mr. T. J. Baker.

MAINTENANCE PERSON/ BUS DIVER
TAHSIS, B.C.
Applications will be received by the undersigned until 4pm Friday August 1st, 1980 for this new position. Duties include: approx 4 hours per day general maintenance, approx 4 hours per day bus driving.
Successful applicant must possess a Class 2 drivers licence and a general knowledge of school maintenance. Current hourly wage: $9.40 per hour-40 hours per week. Usual benefits.
Duties to commence September 1st, 1980.
Lloyd V. Rasmussen, Secretary Treasurer, School District #84, P.O Box 100, Gold River, B.C. V0P 1G0. 112-283-2241.

Upjohn

HOMEMAKERS
NURSES AIDES
HOME HEALTH AIDES
LIVE—INS

Immediate openings available for positions in homes and hospitals. Call 388-6639, 9 to 4.

UPJOHN HEALTH CARE SERVICES

SUZY CREAMCHEESE
HILLSIDE MALL
ASSISTANT MANAGER

We are looking for a sales oriented and hardworking, conscientious individual who has a minimum 2 years ladies fashion experience. Previous supervisory responsibility an asset. Please apply in person between 9-12am, Monday-Friday.

ASSISTANT PROGRAM CO-ORDINATOR
for dynamic youth agency. The job involves working with youth in a variety of programs, after school care, recreation programs and special events. Education and experience in child care, social work, recreation, physical education or related discipline required. Experience in supervision of staff or volunteers an asset. Send resume before July 30th to: Mr. Pete Glossop, 1240 Yates, V8V 3N3.

WAREHOUSE SUPERVISOR required. Our Victoria branch is looking for an experienced warehouse man to co-ordinate shipping, receiving and inventory levels. The successful applicant will be self motivated, enthusiastic, with proven organizational ability. This position provides a good salary with excellent benefits including a dental plan. Please reply in writing with resume to: Paul Browne, ABC Cassidy Inc, 751 Discovery St, Victoria BC V8T1H1.

SUB—STATION MANAGERS
The COLONIST will soon have positions open for SUB—MANAGERS. These postions are available in different locations throughout the city. This is a salaried position and requires 1-1½ hours each morning, 6 days a week. A car would be an asset but is not essential. For an interview and more information call 383-4111 CIRCULATION DEPT.—MR. FAERBER

SUZY CREAMCHEESE
HILLSIDE MALL
Looking for outgoing friendly sales personnel for ladies fashion boutique. Full time and part time hours available. Previous sales experience required. Please apply in person before noon.

HAIR STYLIST
Wanted with some Clientele for downtown Salon. 386-6188

21 HELP WANTED GENERAL

RESTAURANT
Management Opportunity
We are looking for a supervisor for our restaurant. The hours are comfortable, the staff is great, and so are out customers. Applicant must have entensive waiter/waitressing experience and be flexible regarding their time. Paper work is minimal. Our emphasis in on quality of staff and service. Please send complete resume to Victoria Press Box 546.

MODELS WANTED
If you are a model or want to be...WE WANT YOU!
Apply now
New Dimensions
385-3223

$ SUMMER MONEY $
Colonist morning routes are now available in the ESQUIMALT AND VIC WEST area. Adult size routes can earn up to $200 per month for 1-1½ hours daily. Student size routes can earn $100 or more per month all in your free spare time. Call now to place your application to MR. FAERBER at 383-4111.

WANT RETIRED COUPLE, OR man, to live year round in modern waterfront apartment, on beautiful Gulf Islands Estate. Free rent, all utilities and phone in exchange for competent caretaking, groundskeeping, handyman. Must be nonsmokers, sober, reliable, must have car, no salary paid. Give references. R.J. Fraser, Box 87, Saturna Island, B.C. V0N 2Y0.

MANAGER CARETAKER
Capable person to manage trailer park, cabins and camp ground year round, in Parksville, B.C. Some experience necessary. Starting September 1st, 1980. Comfortable home provided. Write Victoria Press Box 513

HAIRDRESSING INSTRUCTOR
To teach theory and practical. Previous experience or have held a Provincial licence for two years. Salary $12,000+. Victor Hairdressing School Ltd. 669 Fort St. Victoria, B.C. Business 388-6222, Home 386-6547.

FULL TIME TELLER
Required by the Bank of Nova Scotia, experience preferred but not essential, willing to train individual who meets our requirements. We offer full benefits and competitive salary. Apply in person at Hillside Shopping Centre branch.

Mgr-New 71 Stes
Nr Woodwards Mayfair
Req. exp. mature couple immed. Rental sales ability needed. Plus all mgmt functions incl. maintenance & grounds. Ph Jack Aft. 6pm. Vancouver 271-7013.

WANTED - MANAGER FOR small city hotel and beer parolour located in interior of British Columbia. Salary commensurate with experience and ability. Equity position available for qualified individual. Send complete resume to Victoria Press Box 451.

EUROPEAN SPA
Wanted instructor for mens department. Must be mature, slim, dynamic personality and enjoy working in a friendly atmosphere. Personal interviews only between 10 am. - 1 pm. weekdays. 1570 Hillside (no phone calls please).

ESTIMATOR WANTED FOR roof and floor truss plant specializing in large commercial jobs. Preference given to BCIT graduate or equivalent. Apply by letter only in own handwriting to: Pacific Builders supplies Ltd. P.O. Box 70, Cobble Hill, B.C. V0R 1L0.

REQUIRED FOR 71 SUITE apartment block, mature, dependable couple as resident managers. Must be nonsmokers and nondrinkers, capable of all minor repairs and related duties and maintain good public relations. For further information phone 382-1097 for appointment.

HAIR STYLIST. WE HAVE AN opening for experienced hair stylist. Good working conditions in a new modern salon. Commission plus. For more information call George at 388-6364 or come in to Head Liners at 850 Blanshard Street.

LIVE IN HOUSEKEEPER FOR professional family. Cordova Bay. Two school aged children. $400 a month. Can move in August, begin September 1. 477-6911, extension 4890 or 658-8689 after 6pm and weekends

WE ARE EXPANDING OUR residential roof truss sales staff. Ambitious sales person with good technical background wanted. Apply by letter only in own handwriting to: Pacific Builders Supplies Ltd. P.O. Box 70, Cobble Hill, B.C., V0R 1L0.

UNIVERSITY FAMILY REquires an experienced mature person as babysitter/housekeeper for 3 girls, 4,6,7 in our home. Hours 8AM - 5PM Mon-Fri Sept-June, Gordon Head area, 927 bus. Salary negotiable. References. 721-3825 after 4.

MATURE LIVE—IN COMPANion/ housekeeper required for physically handicapped woman, modern house near Sidney, with possibilities for gardening, driver's license an asset. Attractive wages for the right individual. 479-8784 after 5:30pm.

RELIABLE EVENING BABYsitter required, Monday-Friday, for our 2½ year old daughter, occasional weekend hours. Would suit mature student living in Victoria West-Esquimalt area. Starting August 5th. 382-5002.

WANTED: EXPERIENCED gardener for townhouse complex. Duties consist of lawn cutting and trimming, weeding, pruning and general ground maintenance on a contract basis. Phone 479-7264 or 479-8154 for appointment.

HEADMASTERS
HAIR DESIGNERS
Requires hair stylist, full or part time. Excellent working conditions. Phone Joel, 384-2010 after 6pm for interview.

EUROPEAN DELICATESSEN requires experienced sales person for full or part time for shift to 9pm. Please only if fully experienced, able to work alone and interested in a permanent job. Apply 384-4991.

NEEDED EXPERIENCED INterpreters; Inuit, Porteuguese, Turkish, Pharsi—Persian, Polish, Swiss, Italian, Greek, Panjabi, and other languages. Send resume including phone number to Victoria Press Box, 512.

PERMANENT POSITION FOR combination alarm installer and security guard. This position is flexible in either field but requires experience in all aspects of electronic protection. Send resume to Victoria Press Box 502

INTELLIGENT APPRENtice, welder or mechanic to work with a progressive company in the Victoria area. Please apply in own handwriting to 1842 Keating Cross Road, R.R. 3, Victoria, V8X 3X1.

LICENSED DAYCARE SUpervisor required for The Kaatza Daycare Center commencing September 2nd, 1980. Please reply to Box 834, Lake Cowichan, B.C. before August 15th, 1980. All applications confidential.

EXPERIENCED SERVICE station attendant must be proficient in lubrication, minor repairs and salesmanship. Starting salary $12,000 per year. Give age, experience and references to Victoria Press Box 538.

OAK BAY
Live-in housekeeper required for mobile elderly gentleman. Car available for licensed driver. $350 per month. 592-9835

21 HELP WANTED GENERAL

CHAMBERMAID WANTED, experience preferred but will train, to start immediately, full-time permanent position. $3.50 per hour. Must be willing to work weekends. Mayfair Motel, 388-7337.

COOK WANTED
Must be clean and neat. All year round work, must have 4 years experience. Apply in person to the Chef, Sherwood Park Inn.

EXPERIENCED DINING room cook wanted. Shortts Restaurant. Apply in person with references, between 1:30-3:30pm, ask for the Chef. No phone calls.

RELIABLE PART-TIME BAbysitter needed immediately in Sooke. My home, or yours if near Sooke Elementary. References required. Call after 7pm or on weekends, 642-4281.

WOULD LIKE LIVE-IN housekeeper, someone needing home. Must be attractive, nondrinker, responsible, love children and domestic life. 112-748-6164, anytime.

HAIRTRENDS
James Bay Square, requires an experienced hairstylist who is versatile in all facets of hair care. Please phone 383-3245 to arrange an interview.

MATURE PERSON WITH pleasant telephone manner required. Must be able to deal with public and be willing to work evenings. 28 hours per week. Victoria Press Box 403.

THREE PERSONS WANTED, $250-$450 per week. No experience necessary. Must be neat in appearance. Car essential. Phone between 10am and 4pm, 386-8835.

REQUIRED SEPTEMBER 1ST, reliable loving sitter, to care for 2 school aged and one 3-year old child, in our Lakehill home, light housekeeping. References please. Good salary. 477-4085.

MODEL TO HELP COMPLETE commercial photographic portfolio. Must be 19 or over and attractive. Send resume, recent photo to Commercial, Box 176, Mill Bay, B.C. V0R2P0.

RESPONSIBLE, MATURE BAbysitter wanted for 5 and 1 year old girls, in our home, 8am-1pm, beginning September, 5 year old in kindergarten. Oak Bay. 595-8587.

WANTED: A KIND, RELIable man or woman to take male invalid out driving or walking several afternoons a week. Well paid. References are essential. Reply Victoria Press Box 549.

EXPERIENCED WAITRESS-waiter required, full-time, A.M. shift. Please apply in person, The Courtyard Inn, 850 Blanshard Street weekdays between 10-4pm.

COUPLE FOR CARETAKING DUTIES in small adult oriented apartment block, centrally located. Apply Victoria Press Box 521.

BABYSITTER REQUIRED for 15-month boy, September 2, 1980, $10 a day, 8-5:30, Monday to Friday. Gordon Head to town preferred. 721-3117, after 6.

HOSTESS/HOST-CASHIER, experienced only need apply to Manager, Bartholomew's Bar and Grill, Executive House Hotel. No phone calls.

MAITRE D' FOR 150 ROOM hotel dining room. Must be fully experienced in food and liquor service. Apply Victoria Press Box 527.

NANNY-HOUSEKEEPER FOR 3 and 5 year olds. Drivers licence and references necessary. Excellent working conditions. Live-in or out. Gordon Head. 477-9285.

RESPONSIBLE MATURE babysitter, my home 8:30am-5:30pm, boys 7 and 2. Hillside Shopping Center area. 592-5850.

WANTED: MATURE CHAMbermaid who will work weekends, 4 hours daily (20 hours a week). Apply to Sussex Apartment Hotel, 386-3441.

SECURITY GUARDS, FULL and part-time required. Contact B. Lehna of Western Home Guard Patrol between 10am-2pm, 479-8221.

RELIABLE BABYSITTER wanted to care for 3 and 4 year old girls every Wednesday evening and occasional weekends. Prospect Lake area. 479-9909.

WANTED MATURE, EXPERIenced waitress/waiter, morning shift 8am-2pm, union wages, steady job. Apply Douglas Hotel at desk. No phone calls please.

SIDNEY, EXPERIENCED desk clerk night auditor wanted 3 nights per week. Phone for appointment 656-1176 ask for Dentro.

EXPERIENCED SHORT order cook required. Apply in person between 4-6pm, 404 Quebec Street

WANTED PERSON WITH good wood—working experience and handling power tools. Victoria Press Box 408.

MATURE CASHIER HOSTess/host, for night shift only. Apply in person after 4:30pm at Peacock Restaurant.

SALAD PERSON AND SHORT order cook. Apply The Apple Tree Restaurant, Hillside Shopping Center.

WANTED: MATURE HOUSEkeeper companion for elderly couple, Oak Bay. Wages negotiable. 598-5718.

WRECKER DRIVER REquired. Experience preferred but not necessary. For interview phone 386-6311.

WANTED: STUDENTS FOR part time service station work. Apply 225 Menzies Street, Victoria.

PART TIME GENERAL clerk for supermarket, experienced, fnion rate, apply Victoria Press Box 532.

DOWNTOWN HOTEL REquires experienced grill cook, evenings, 20 hours per week, Victoria Press Box 541.

NEEDED BY SEPTEMBER 1st. Responsible babysitter, approximately 5 hours per day. 385-5502

WANTED: BABYSITTER FOR 2 year old, 4 times a week. 7am-3pm, and one weekend. My home. 595-5019.

EXPERIENCE NEEDED. Waitress-waiter, full time and part time. Apply in person, 3945C Quadra.

HEAVY DUTY MECHANIC required for full time position. Trio Ready Mix, 773 Cordova Bay Rd. 658-5295.

EXPERIENCED COOK REquired for hotel dining room. Apply in person at the Canterbury Inn, 310 Gorge Road East.

WANTED EXPERIENCED deck hand for commercial troller, immediately. 385-1930 after 5 pm.

EXPERIENCED DISHWASHer required. Apply in person, Canterbury Inn, 310 Gorge Road East.

BABYSITTER WANTED, PREferably with a child, for 17 month old boy, Crystal Pool area. 388-9828.

BRENTWOOD INN
Evening cook wanted. 652-2413.

WANTED DAYTIME BABYsitter in area around Weiller Avenue. 656-7609.

MATURE, LIVE-IN HOUSEkeeper for one lady in city, close to bus. 598-7160 or 656-1264

EXPERIENCED MAIDS AND janitors, full or part time. 384-3344

WORKING MOTHER NEEDS mature babysitter for 3 little girls. 385-6183 after 6:30pm.

RELIABLE PET SITTER wanted while owner on holiday. Victoria Press Box 539.

21 HELP WANTED GENERAL

HOUSESITTER NEEDED FOR mini-farm. Immediate. No tobacco. 642-4253.

EXPERIENCED DINING room waiter/waitress. Apply in person at 1122 Yates.

NEEDED BY SEPTEMBER, daycare for 6 year old boy, James Bay. 385-1051 6pm-10pm

WANTED: SOMEONE TO weave Samoyed dog wool. 386-2574 after 5:30pm.

RELIABLE CLEANING woman, once weekly, 4 hours, Sidney area. 656-4266.

22 OFFICE HELP

EXPERIENCED
OR
TRAINABLE
Good salary and the devotion of a satisfied boss can be yours working in this small law office. Our client needs a secretary for conveyancing and general solicitors work. If you have a pleasant personality, excellent skills and would jump at the chance to learn the law, this is the opportunity you've been waiting for. To learn more please call Marilyn Mickelberry confidentially at 385-3425.

Drake Personnel
● DRAKE INTERNATIONAL COMPANY

PROFESSIONAL
The senior partner of a prestigious law firm needs a secretary. Your winning personality and skill in dealing with clients will make you invaluable to your boss. Sense of accomplishment and excellent salary can be yours if you have 5 years of commercial experience and are familiar with a Wang word processor. For information please call Marilyn Mickelberry confidentially at 385-3425.

Drake Personnel
a division of Drake International Inc.

RETAIL
A large national retail fashion company needs people to handle sales, cash and inventory in their shopping mall store. Excellent benefits and the opportunity to grow into an exciting career can be yours if you have fashion experience. For details please call Marilyn Mickelberry confidentially at 385-3425.

Drake Personnel
a division of Drake International Inc.

PRIME PERSONNEL

JOB OPPORTUNITIES

EXECUTIVE SECRETARY

Out of the ordinary position in lovely atmosphere for the person who enjoys a challenge - able to organize and co-ordinate a variety of duties and activities. People oriented. Attractive and well groomed. Stable work record. At least 5 years Secretarial experience. Own transportation. Excellent benefits. Dental, Medical, free lunches.

GIRL FRIDAY

Position available for person with good Dicta typing and bookkeeping knowledge. Must be able to work efficiently on your own, be attractive, and have a pleasant telephone manner.

SECRETARY

Immediate opening for a secretary with good typing skills. Must have some knowledge of bookkeeping and experience operating a data terminal - TI computer. Salary commensurate with experience.

STENO

Unique environment and career opportunity exists for a secretary with good typing and shorthand skills. Applicants must be congenial and have good organizational ability. Excellent benefits and starting salary of $975 a month.

All replies confidential

PRIME PERSONNEL
270-1070 Douglas Street
385-7012

SCHOOL DISTRICT #63 (SAANICH)
Clerk 5 (executive secretary): Applications will be recieved by the undersigned from suitably qualified persons for the position of executive secretary to the Superintendant of Physical Plant, 7 hours per day, 12 months per year. This position requires a person with superior stenographic skills, the ability to type a minimum of 80wpm and take shorthand at the rate of 100wpm, the ability to be tactful and to have a broad understanding of communication skills and personnel relationship. This person will be required to work with the minimum of supervision in a wide range of secretarial, personnel management and budget related areas.
Salary range 1980 is: $7.45-$8.10 per hour. Application forms and job description are available from the School Board Office, telephone 656-1111. Closing date for applications is Friday, August 8th, 1980 at 12 noon.
R.S. Ingram,
Secretary Treasurer
School District #63 (Saanich)
PO Box 2010.
Sidney, B.C. V8L 3S4

SENIOR CLERK FOR REsponsible 6-week assignment involving calculator extensions, energy and diligence.
Dicta-typing and clerical duties for one week in a travel company. Lots of people to meet!
Reception, a little charm and a little typing in a busy growing architect's firm for a 2-week period.

These Assignments Were Filled This Week
And Many More!
If this type of variety and challenge appeals to you, please give us a call. We offer statutory holiday pay, excellent hourly wages, on-going support and guidance in your temporary career and the nicest clients in town! Call for an appointment TODAY, 388-5565.

office overload

LOANS MANAGER

Our client, a chartered bank, is seeking someone with experience in either a bank, credit union or other financial institution. Applicant must have considerable knowlege and experience in the areas of consumer and mortgage lending, hold a responsible supervisory position within their organization, and be able to work efficiently in a fast pace environment. All replies are confidential and salary range is $22000-$25000 per annum.

PRIME PERSONNEL
270 1070 Douglas Street
385-7012

TAKE A NUMBER

Join our team of top quality temporaries so we can assist you in using your skills and experience in a number of interesting and challenging short and long term positions we have available now and in the future. Top hourly rates. Secretarial and dictatypist.

PRIME PERSONNEL
270-1070 Douglas
385-7012

FULL-TIME STENOGrapher/receptionist required immediately, 10am-6pm, Monday-Friday. Salary range starting $700-$750. Application available at front desk Victoria YM & YWCA, 880 Courtney St.

22 OFFICE HELP

LEGAL OPPORTUNITIES

We have several positions available in Victoria's leading law firms for experienced legal secretaries in all phases of law. Name your specialty and price. We can help you find your special place. All replies confidential.

PRIME PERSONNEL
270-1070 Douglas
385-7012

TYPIST

Temporary position available for 1 week Colwood area for experienced typist receptionist. 60 words per minute. Good figure typist. 4½ hours per day. 1 week. Good hourly rate.

PRIME PERSONNEL
270 1070 Douglas Street
385-7012

SECRETARY ACCOUNTING PRACTICE
Duties are varied and include reception, computerized word processing and some accounting tasks as well as normal secretarial functions.
Experienced person preferred but will consider training other applicants with good typing skills.
Apply in writing to: John Hayton C.A. 841C Goldstream Ave. Victoria, B.C. V9B 2X8.

MAJOR OIL COMPANY
requires full time new accounts/customer service clerk. High school graduation, previous office experience, typing and familiarity with in-house mini computer essential. Excellent salary and benefit package available. Please send complete resume in writing to Victoria Press Box 509.

SECRETARY REQUIRED FOR downtown chartered accountant's office. Duties include reception, typing financial statements and correspondence, and general office routine. Experience in typing financial statements desireable. Please apply in own handwriting enclosing resume and stating expected salary range. Victoria Press Box 545

WE NEED A MATURE CAPable bondable person, a nonsmoker with own transportation, experienced in bookkeeping, banking, collecting accounts, a good typist able to take phone orders and price invoices. Wages negotiable. It is important to state age, experience and supply references. Victoria Press Box 511.

MATURE PERSON REquired for full time clerical position in retail flower shop. Will be responsible for cash, basic record keeping, telex, accounts receivable. Must have minimum 2 years office experience. Typing 40-60 WPM. Ability to work independently and deal tactfully with the public. Reply in writing to Victoria Press Box 535

STENO-CASHIER
required for Real Estate and Insurance office. Experience not necessary but must have a high I.Q. Phone for appointment to J. S. Boorman, Boorman Investment Co. Ltd., 612 Fort St., 386-7521.

EXECUTIVE DIRECTOR
Needed for Intercultural Association of Greater Victoria. Position open immediately. Bookkeeping and managerial experience required. Apply in person, 411-620 View Street. Closing date July 31, 1980

WANTED: FULL TIME SECretary/receptionist to start immediately. Applicant must be knowledgable in either shorthand or dictaphone, able to type 50 words a minute. Salary negotiated. Please send resume to Victoria Press Box 552

RECEPTIONIST/CLERK
Salary $650 per month, 9 - 5 Monday - Friday, high school with strength in math. Interest in visual art an asset. Apply at front desk: Art Gallery, 1040 Moss Street.

SURGICAL CLINIC REquires experienced senior medical assistant. Duties to include managing office and supervision of staff. Salary negotiable. Please reply to Victoria Press Box 554.

BOOKKEEPER REQUIRED for general office work. Typing, good telephone manner. Knowledge of computer keypunching an asset. Apply to Victoria Press Box 543.

PART TIME HYGENIST wanted for family dental practice. Remit written resume to Dr. R. Parfitt, 1554 Cedar Hill X Rd., Victoria.

EXPERIENCED PART-TIME real estate secretary required for busy downtown legal office. Please reply to Post Office 1327, Victoria B.C. V8W2W6.

DO YOU WANT TO TRAIN AS a dental assistant? If you are bright, intelligent and have Grade 12 please send application to Victoria Press Box 547

TRAVEL CONSULTANT, MINimum 1 year I.A.T.A. experience. Featherstone Travel. 477-0131

23 SKILLED TRADES

British Columbia Forest Products Limited

Crofton Pulp and Paper Division

Requires

MILLWRIGHTS and PIPEFITTERS

We have immediate vacancies for journeyman pipefitters and millwrights. Applicants are required to have a minimum of 3 years journeyman maintenance experience in the pulp and paper or related process industries. Considerable rigging experience is desirable for millwrights.

Present rate is $12.88 per hour and a full range of benefits is available, including relocation allowance for successful applicants.

Written applications, outlining technical training and work experience should be directed to:

Employment Supervisor
British Columbia Forest Products Limited
Crofton Pulp and Paper Division
Crofton, B.C. V0R 1R0

23 SKILLED TRADES

REFRIGERATION MECHANIC

If you have recently received your license and are seeking an excellent position with a new and progressive Victoria based company, then this job is yours. Required is a person who is able to work efficiently and on their own initiative but one who relates with others and enjoys being part of a team. The main function of the successful applicant's position will be the installation of residential heat pumps with experience in this field an asset. Salary is based on union rates with excellent benefits and advancement potential. All replies confidential.

Jan Jolliffe.
PRIME PERSONNEL
270 1070 Douglas Street
385-7012

HEALTH NURSE
Applications are invited for the regular part-time position of Health Nurse. Duties include performing pre-employment physical assessments, liason with W.C.B., counselling of staff, participation in committees, and in staff education-health programmes. Current registration with RNABC required, diploma in public health or nurse practitioner or industrial first aid ticket preferred. Background in counselling, ability to organize and develop programmes and to work independently required. Previous experienced in similar position desirable. Apply to: Personnel Office, Saanich Peninsula Hospital, 2166 Mt. Newton X Rd, Saanichton B.C.

HEALTH NURSE
Applications are invited for the regular part-time position of Health Nurse. Duties include performing pre-employment physical assessments, liason with W.C.B., counselling of staff, participation in committees, and in staff education-health programmes. Current registration with RNABC required, diploma in public health or nurse practitioner or industrial first aid ticket preferred. Background in counselling, ability to organize and develop programmes and to work independently required. Previous experienced in similar position desirable. Apply to: Personnel Office, Saanich Peninsula Hospital, 2166 Mt. Newton X Rd, Saanichton B.C.

CONSTRUCTION ENGINEER
Victoria based general contractor requires immediately a registered professional engineer with minimum 2 years experience in building or heavy construction. Duties will include site layout, quantity surveying, scheduling, etc. Preference will be given to applicants with experience in project supervision and estimating. Submit complete resumes stating experience, background, and expected salary range to Farmer Construction Ltd, PO Box 760, Victoria, V8W 2R5, attn: Bill Johnson, P. Eng.

FIRST AID ATTENDANT
A Victoria based general contractor requires a Class B minimum ticket First Aid attendant. Preference will be given to applicants with time keeping or accounting experience. Submit complete resumes stating background, experience, and expected salary range to Farmer Construction Ltd, PO Box 760, Victoria, V8W 2R5, attn: Bill Johnson, P. Eng.

FARMER CONSTRUCTION LTD.
Require an estimator for the Renovation Division. Applicants should be experienced in estimating or construction. Replies to state fully: experience, salary expected and availablity, in applicants own handwriting to Box 760, Victoria, B.C. V8W2R5, Attention Mr. Hendra.

ELECTRONICS TECHNICIAN
To service broad range of audio visual, communications, stereo and hifi equipment. Good working conditions. Reply in writing stating salary expected to: Queale Electronics, 1004 North Park St, Victoria, V8T 1C6.

AUTO MECHANIC
Competent licensed auto mechanic required by service station, 521 Lyall St. Knowledge of all makes and wheel alignment experience essential. References required. For interview call Manager at 382-0015 between 8am-4pm

TWO EXPERIENCED COOKS for day shift, two experienced cooks for night shift. Immediate full-time employment. Excellent working conditions and wages. Applicants must be bondable. Telephone for appointment between the hours of 9am and 11am, 388-9191.

EQUIP. OPERATORS
Qualified Case 580 rubber tired backhoe, 955L-977K operators. Experienced operators only need apply to OK Trucking Co. Ltd., Dispatch Office, 2720 Turner St.

NURSE REQUIRED FULL time or part time for the Port McNeill and District Hospital on Northern Vancouver Island. Phone collect 112-956-4461 or wirte P O Box 790 Port McNeill, B.C.

PENINSULA CONTRACTOR requires experienced carpenter for year-round employment. Diversified work includes framing, some finishing and other related duties. Call Barrie 656-2691 eves.

WANTED INDUSTRIAL Sheet Metal worker, only those with experience in all phases of industrial work need apply. Phone collect 723-2116 weekdays.

EXPERIENCED CEMENT finisher needed for small Victoria business. Own transportation needed. 479-6870 or 388-6275 pager 2924, leave name and number

WANTED IMMEDIATELY
Fully skilled body man, contact Service Manager, 382-9121.

WANTED: UPHOLSTERY seamstress and cutter for full time position, minimum 2 years experience, wage negotiable, call 383-7621 for appointment.

EXPERIENCED CABINET maker for local shop specializing in apartments. Phone 652-3211.

EXPERIENCED DECKMAN, shingle sawyers, shake and shingle packers, 112-726-7269 after 5pm

SEAMLESS GUTTER INstallers. Full time work. Contact Irwin Industries, 8am-5pm 382-5754, # 1 734 Alderbury.

ELECTRICIANS AND HELPers required with industrial experience. Call 585-1115.

WANTED: 2 QUALIFIED CONcrete finishers. 388-5113

24 SALES PERSONS AND AGENTS

FINANCIAL SALES CAREER
Successful applicants will participate in:
1. Outstanding income
2. Exceptional Fringe Benefits
3. Comprehensive on Job training
This prestige position requires:
1. Ambition
2. Desire to succeed
3. Ability to meet public
4. Integrity
5. Age no barrier
If these requirements fit you, you have an exceptional opportunity of qualifying for the above position with a well known Financial institution with headquarters in Western Canada. A leader in its field. Previous Sales, Banking or equivalent experience an asset. This is a commission structured position. For confidential personal interview call R. A. Sherratt at 598-4574 Victoria between 9:00 A.M. and 5:00 P.M.

24 SALES PERSONS AND AGENTS

BLOCK BROS.
"THE BESTSELLERS"
REAL ESTATE CAREER
TRAINING PRODUCES SUCCESS

Block Bros. will train you in sound proven methods enabling you to quickly reach your desired level of success. Successful progressive salespeople

ARE NOT BORN, THEY ARE TRAINED

Call today, interviews by appointment only. (Held strictly confidential.)

CALL "THE BESTSELLERS"
Sidney-Colwood 478-5561
Bill Wonnacott
Douglas St. 386-3231
Bob Hahn
Shelbourne 477-1841
Bob Cullum
Bernie Wilkinson

DENTAL SALES
Exceptional opportunity for ambitious results oriented person with good post Secondary Education, and 2 years experience in sales.
The Company is a major Corporation in the Health Field and offer superior earnings with base salary, bonus, car, expenses and management opportunities. Territory will be confined to Vancouver Island. Please send resume to A. Halliday

THE 500
Personnel Recruiter
688-8251
604 675 West Hastings, Van.

LICENSED REAL ESTATE SALESPEOPLE WANTED
Modern office with good parking, needs more PROFESSIONAL SALESPEOPLE, excellent COMMISSION SPLIT, some financing available to assist in our many varied company listings. For further details call in confidence to Ken Porter, 388-7868, or drop in to 23 Burnside Rd. W.

DUNSMUIR PROPERTIES LTD.

Sears
Requires a back shop commission salesperson. This is a full time position, with excellent company benefits. Automotive knowledge an asset. Must be able to apply this knowledge re quality and type of merchandise required for the selling of car parts and service needed for car repairs. Please apply in person to the personnel office.

GRANADA TV RENTAL LTD
Requires representative for Vancouver Branch. Must be neat and well spoken and have had previous experience in dealing with the public. Excellent remuneration plan including salary, commission and bonus. Full range of company benefits including free dental plan. Car essential. Apply in person to Mr. Peter Jenkins, Granada TV Rental Ltd., 1314 Broad St. or call Mr. Wayne Neal, 112-873-6311.

A. E. LePAGE
WESTERN LTD. REALTOR

LICENSED REALTORS
We have ned for licensed realtors in our expansion program. Join us. We can help you in a real estate career. Call now for confiential interview.
R. Rawnsley, Mgr. 477-7121.

FASHION RELATED COMpany require managers in Greater Victoria area. Sales experience an asset but not necessary. Must be self motivated, and relate well to people. Some evenings involved. Transportation necessary. For information, call 474-2535

SELL THE HOTTEST PRODUCT IN TOWN!
Sell subscriptions for Victoria Symphony's exciting 1980-81 season by telephone. Salary. Phone Mr. R. McGifford at 385-9771 during business hours.

WE HAVE VACANCIES LEFT for two energetic direct sales people with a car. Salary $1000 per month plus commission in return for 6-8 hours of work each day. For interview, please phone 478-9566, between 8:30 and 10:30 am.

APPRAISER
Accredited Appraiser required for large established downtown office. Write in confidence to Victoria Press Box 548. Staff advised.

UNIQUE OPPORTUNITY WITH
the Monach Life Assurance Company can be yours. An interview can tell us both if we need each other. Please phone 384-6511.

WANTED; SALES REPREsentative in Victoria and up-Island for small kitchen appliances. Capable of doing store and in-home demonstrations. Commission basis. Call collect 384-4922 or 721-3988

EXPERIENCED SECURITY sales person required to service commercial downtown core in all aspects of security including alarm leasing and service. Salary and commission. Send resume to Victoria Press Box 502.

VICTORIA'S FINEST LADIES wear store requires qualified full-time sales people. First class working conditions in a prestige environment. Reply to Victoria Press Box 501.

EXPERIENCED SALES PERsons needed by well established Victoria firm. Excellent working conditions and remuneration. Call 477-6971 for personal interview.

UNIQUE CAREER OPPORTUnity, unlimited earning potential for the right individual. An equal opportunity employer. Call 388-4413.

TELEPHONE SOLICITORS required, work in your own home, experienced preferred but not essential, excellent commission. Call 385-1476.

WANTED: EXPERIENCED full time sales person. Apply in person only to Mr. Larry Hogue, between 9-11:30am, Ingledews Shoes, 749 Yates St.

WANTED: EXPERIENCED door-to-door salesperson for local business, hourly wage and commission. 383-5129, 7 PM to 9 PM. Brant

MATURE TELEPHONE SOlicitor needed for local business. Experience essential. Call between 7PM-9PM. 383-5129 ask for Brant

CAREER POSITION. PLEASE call 381-6134 after 5 for recorded message.

25 TEACHERS

FRENCH TEACHER

The County of Smoky Lake, No. 13 invites applications from qualified teachers to fill a vacancy of the Jr. Sr. High School level in the Town of Smoky Lake, Alberta. A minor specialization in English or Physical Education would be an asset. Please forward applications with supporting documentation to:
W. M. Cooper,
Superintendent of Schools,
County of Smoky Lake, No. 13,
Smoky Lake, Alberta. T0A 3C0
Telephone — 656-3730

26 PART-TIME or TEMPORARY HELP

$ $ $
Dreaming of a "green" Christmas? As an Avon Representative, you can earn cash to pay those holiday bills. Call 384-7345 answering 24 hrs.

TYPIST
Our regional office requires a permanent casual typist for holiday and volume periods. Must possess a pleasant telephone manner, be experienced on dictaphone and minumum typing speed of 50 wpm. Salary to be commensurate with experience. Apply to: Personnel, Saanich Peninsula Savings Credit Union, 406-3960 Quadra St., Victoria, BC.

COOK REQUIRED FOR SUMmer school, 4½ weeks. Duties included regular meals to be served 3 times per day for approx. 170 people. Shift work including weekends. Salary negotiable according to experience. For interview please call, 595-2626.

Part-Time Steno
For Mondays only, required by the Bank of Nova Scotia. Must have good typing skills and pleasant phone manner. Apply in person at Hillside Shopping Centre Branch.

PART TIME BOOKKEEPER with experience to trail balance required. Hours 1 to 5pm, Monday to Friday. Typing and good telephone manner. Phone after 9:30am Monday, 386-1232

RECORD STORE REQUIRES experienced sales person with extensive knowledge of classical music, part time into full time. Reply Victoria Press Box 540.

HALF-DAY (MORNINGS) daycare required for 3½-year-old girl, starting late August. Northridge subdivision area. Phone 479-4710.

EARN UP TO $7 PER HOUR IN telephone sales, students, housewives and handicaps welcome. 2 shifts available, 10-2, 4-8. Call after 12, 385-6322.

WANTED: TWO PART-TIME floral designers, must be experienced. Apply, Phone 592-2923, evenings 598-2069.

PERSON FOR PART TIME help in drugstore, preferably resident of Oak Bay, able to drive. Victoria Press Box 452.

TEACHING POSITION OPEN at established Victoria ballet school, preferably RAD trained. 474-2952

WEEKEND JANITOR SATURday and Sunday 6 am. Apply in person to the Sussex Hotel, 1001 Douglas.

MATURE PERSON FOR ANswering service. Night shift weekends. 478-5558.

PART-TIME, EXPERIENCED person for housework and mending. 592-7445.

LIVE IN COMPANION HELP for woman writer, 1 month only. 479-0269.

MATURE, OCCASIONAL SITter, George Jay School area, own transportation. 385-0510

28 EMPLOYMENT SERVICE

PROFESSIONAL RESUMES
Realistic prices
Personal, individual attention
384-4428

RESUMES THAT GET JOBS.
Professionally prepared.
Personal, confidential service.
385-6145.

30 SITUATIONS WANTED

ENGLISH AUTOMOTIVE AND commercial partsman-manager-salesman, highly self motivated, 11 years experience in the parts wholesale trade looking for interesting and challenging position at any level in the Victoria area. For resume and/or interview ring 479-8839.

TOOLS SHARPENED
Free pick-up and delivery. Garden tools, scissors, knives, lawn mower blades, axes, etc. 598-4872.

3RD YEAR CGA STUDENT with 14 years experience in manufacturing, wholesale, retail and taxation is looking for a responsible position. Call 477-3429 Arie.

YOUNG MAN SEEKS GARdening work; yard cleanups or maintenance; tough jobs welcomed, 384-0912.

UNIVERSITY STUDENT WILL do gardening and house cleaning. Call between 7-8am and 8:30-10pm. 382-0768

RETIRED ACTIVE COUPLE desire caretaking, private—estate. Need cottage. References. 477-6187.

MAN WITH TRUCK WILL DO cleanup, hauling, chainsaw work, etc. Reasonable. Tony 474-1014.

SAVE NOW! INTERIOR/EXterior painting, quality work, reasonable, reliable. 479-3250, Norm.

TYPING ASSIGNMENTS UNdertaken by experienced secretary. Please call Christine. 477-8456.

CASUAL WORK: PAINTING, gutters cleaned. Home repairs, chimneys fireplaces, etc. 388-7941 Wesley 477-9216.

CONSCIENTIOUS HARDworking teenager, will do gardening and odd jobs. $4 hour. 382-7396

HOUSE CLEANING PROBlem, tired of work? Floor, walls, ceiling, carpet, steam cleaning. Aheer, 386-0846.

EXPERIENCED PAINTER needs work, interior, exterior, small plaster repairs. 592-7137.

EXPERIENCED HOUSEwork, weekly, 4-6 hours while you work. $5 hour. 478-0146

YOUNG MAN NEEDS JOB IN labour field or other, high school. 592-1306.

EXPERIENCED HOUSEcleaner seeks work. Call Pat 386-6410

RENT—A—KID
Help with odd jobs, 387-5506

COMPANION, SOME COOKing. 112-748-2814

YOUNG LIBRARIAN SEEKS work in book store. 658-8139.

33 BANDS, MUSICIANS AND ORCHESTRAS

ROXXLYDE
Requires sound man with experience or knowledge of large P.A. immediately. 381-5853, 595-1604 or contact V.I.P. Promotions.

LEAD VOCALIST DESPERately needed for soon-to-be performing rock and roll band. CALL US, 598-8788, 592-4721, 592-9883, 598-7499.

34 PRE-RECORDED MUSIC

SPINKY'S
$100 and up
656-1652

34 PRE-RECORDED MUSIC

ASHLEY SOUND, EXCELlent sound system, fantastic light show, music system for all tastes, special wedding package $100. Please call 383-6866 after 5pm.

CJR CANNED MUSIC.
598-4717.

MUSIC MAN CANNED MUSIC. Give us a call. 479-8043.

36 BUSINESS SERVICES AND DIRECTORY

Accounting

CHARTERED ACCOUNTANT, available for bookkeeping, write up work, financial statement preparation. From personal residence. Murray Ellis, 385-1011.

ACCOUNTANT WILL DO your bookkeeping, payrolls, financial statements etc. Mr. McPherson 479-4541

WILL DO ACCOUNTING—UP to financial statements, in my home. Fair rates, quick service. Phone Kris 721-0090 mornings.

Appliance Repairs

LOW RATES
Refrigerators, freezers, ranges, automatic washers, dryers, dishwashers repaired. Phoenix Appliances, 384-0423.

Appraisals

APPRAISALS
Fast Efficient Service
Lynn Holmes F.R.I. R.I. (B.C.)
Landmark Properties Ltd.
386-6762

Babysitting

WILL BABYSIT, MY HOME, daytimes, Monday-Friday, ages 3 and over, Tattersall-Quadra area. 382-3786.

BRENTWOOD BAY DAY CARE Mother with 2 years licensed experience has vacancies as of August 1st. Call 385-5039

LOVING CHILDCARE, MY home, Monday to Friday. Wilkinson/ Burnside/ Portage Inlet area. 479-7928.

EXPERIENCED SOOKE DAYcare mother with Human Resources approval has 2 openings available now. Call 642-5139

DAYTIME BABYSITTING, MY home, Monday-Friday, playmate for my 20 month old son. Goldstream area. 474-1466.

DAYTIME BABYSITTING, MY home, Monday-Friday, playmate for my 20 month old son. Goldstream area. 474-1466.

WILL BABYSIT, MY HOME, Woolco area, anytime, reasonable. 385-6907.

WILL BABYSIT IN LAKEHILL home, Monday to Friday, 3-5 year olds. 479-4788

MOTHERING HEIGHTS offers excellent day care on 1 acre quiet street. 479-0496

BUTTONS & BOWS DAYCARE Center, 312 Benhomer. 478-1314.

Bookkeeping

Need A Bookkeeper?
NO, YOU DON'T!
CDC Computer Services Inc. has services which can save you time and money! Give us a call at 112-746-6224, 652-9417 evenings.

Brick Layers

STEVE'S MASONRY, SPECIAlizing in chimneys, facings, and chimney repairs. Work guaranteed 721-5012.

ANY KIND OF BRICK OR block work. Quality workmanship guaranteed. 478-1108 after 5.

FIREPLACES, ARCHES, CIRcular hearths, feature walls, retaining walls, etc. 385-7890.

Cabinet Making

KITCHEN CABINETS, BATHroom vanities, counter tops, all custom built or refacing old cabinets with new modern designs with low price. For free estimate 477-6954.

Carpenters

RENOVATING?
Want some ideas! Kitchens, bathrooms and rec rooms my specialty, for a free estimate call Terry, 479-9573.

COMPLETE INTERIOR RENovations including kitchens and bathrooms, storage and shelving a speciality. Guaranteed prices and craftsmanship. Call Larry G. Smeltzer, 382-8492.

OAK BAY
Community Carpenter. Designs and construction. Sundecks, additions, cabinets, finishing. Call Terry 595-6046.

SORRY, DUE TO WORK overload, Bob Innes 598-2795 will not be taking on any new work until August 11th.

COMPLETE HOME CONstruction and renovation service, design assistance and estimates. 479-8733

CEDAR SIDING IS OUR SPEcialty. All types and styles. Guaranteed workmanship. 388-7835.

CARPENTER NEEDS WORK. Specializing in sundecks and exterior finishing. Ask for Joe, 656-7416

FINISHING CARPENTRY, basements, sundecks, siding. Free estimates. Reasonable. Terry 652-4572

PERMA CONST. LTD.
FREE ESTIMATES, 384-2323

FINISHING CARPENTER, cabinet maker. Don Miller, 642-5339

SUNDECKS AND ALL OTHER carpentry work, free estimates, ask for Tom or Paul. 721-5286.

QUALITY FRAMING CREW available. Jones Bros. Cons. 656-2164, 656-1897

CARPENTERS AVAILABLE
381-0145

ALL TYPES OF CARPENTRY work and renovations. 478-8588

FRAMING CREW AVAILable. Call Kase 652-3433.

Carpet Cleaning

CAPITAL CARPET AND UPholstery cleaners, residential and commercial. "We take pride in our work". 384-6622. 10% discount with mention of this ad.

REGIONAL CARPET CLEANing, steam cleaning. Living room, dining room, hall, $45. 478-8518

SPECIALIZING IN UPHOLstery, carpet, steam cleaning. Guaranteed job, low rates. Aheer, 386-0846

PHIL'S CARPET CLEANING, steam cleaning carpets, chesterfields, chairs. 474-1808.

Carpets and Linoleum

HOURIGANS
CARPETS AND LINOS LTD.
FLOOR COVERING SPECIALISTS
715 PANDORA AVE. 386-2401

VICTORIAN, 18 YEARS EXperience, cheap for cash. Small room or whole house. Written guarantee. 384-4257 anytime

36 BUSINESS SERVICES AND DIRECTORY

Cement

G AND R CONCRETE FINISHers, all type of concrete work. No job too small. Phone 383-8985 after 4.

CONCRETE WORK. PATIOS, driveways, sidewalks. Free estimates. 381-1361.

Ceramic Tiling

CUSTOM CERAMIC TILING, free estimates. All work guaranteed. 656-5494.

CERAMIC TILING, TOP QUALity work, low reasonable rates. 595-5884.

Cleanup Service

NO CASH NEEDED
Attics, basements, yards. Any kind of junk hauled away. Also buy & sell anything of value. Bob's, 386-2451 or 478-8789

REASONABLE CLEANUP. Yards, basements, etc. also hauling, free estimates. 479-5823, 656-5671.

CLEAN-UP YARDS, COMposts and basements, prompt service, reasonable rates, 478-4943.

R & B CLEAN-UPS. BASEments, yards, compost, etc. $12 hourly or job rate. 595-3928, 382-4493.

BEST WAY CLEANUP, yards, compost, garage, etc. Free estimate. $12. hourly or job rate. 479-0285.

CLEANUPS, BASEMENTS, attics, yards, composts, and junk hauling. 658-5406.

HAULING AND CLEANUPS. Basement, yard, compost. Free estimates. Eugene's, 383-3528.

FILL IT TO THE BRIM, $30. ¾ ton truck with racks. Phone anytime 385-6142

CLEANUP MAN AND EMPTY truck looking for work, reasonable. 385-7965.

PROFESSIONAL, FAST, courteous cleanups and roof cleaning. 479-1268 or 479-4472.

FATHER AND SON WITH VAN, delivery, cleanups, etc. 386-9500.

NO JOB TOO SMALL. WILL clean and haul. Paul; 477-4537

WILL PICK UP ANYTHING, big or small. Call Paul, 478-6832.

Contractors

STEVE BUTLER CONST. LTD.
Commercial-residential, renovations and design. Please call 652-1440

JONES BROS. CONSTRUCTION
Complete custom homes. Let us give you an estimate on any phase of your home. Top references. 656-2164, 656-1897.

WHEATON CONSTRUCTION LTD.
General Contractors
Building Consultants
385-5702

FARMER CONSTRUCTION
Design — Renovations
388-5121

T.&C. BUILDERS LTD.
Framing
385-5293 385-8587

QUALITY FRAMING
Free estimates.
656-4861 or 652-2421.

FOUNDATION AND FRAMING crew available now. Will build to suit. Licensed contractor. 388-7835.

CEDAR HILL CONST. LTD Custom homes; framing; siding. Free estimates, 384-1436.

QUALITY FRAMING CREW available. Jones Bros. Cons. 656-2164, 656-1897

RUSSELL'S CONTRACTING
You name it, I do it. 381-0169 after 5.

Drafting, Architecture and Blueprints

ARCHITECTURAL, STRUCtural drawings, quantity takeoff and estimates prepared, 19 years experience, hourly-contract. 721-5047.

ARCHITECTURAL DRAFTing. Energy efficient residential planning. Hourly rate, contract, certified. 479-0896

Draperies

HOURIGAN'S
Floor Covering Specialists
CUSTOM DRAPERIES
—Bedspreads—
PROMPT IN-HOME SERVICE
715 PANDORA AVE. 386-2401

477-1314
Sheer Delight DRAPERIES LTD.
CEDAR HILL MALL
1551 CEDAR HILL X ROAD

Custom Drapes/Bedspreads

SEMI RETIRED BRITISH drapery consultant will make drapes from your material or ours. Supply and install drapery track, window shades, venetian blinds. 598-0015

Dressmaking

ALTERATIONS, FROM $1.50. New dresses, $15. 1112 May Street. 385-6548

Drywall

"SPRAYMAN"
Specializing in all types of texture ceilings and walls satisfaction guaranteed. 652-3601.

BOARD, TAPE, TEXTURE. Over the phone estimates. 598-9593 or 595-1541 evenings

FROM A CRACK TO A ROOM, small jobs and repairs my specialty. 478-8050.

Electrical Contractors

RG HELLER ELECTRIC
Resident, commercial, small industrial. Old home rewiring. Very reasonable rates. 478-4032, if no answer 385-5335.

OLDER HOMES REWIRED— No down pymt. We finance at bank rates with approved credit. EDDY'S ELECTRIC—385-7666

Construction or Service Elect. Free estimates. Call Henry
384-3323 (24hrs)

DO YOU HAVE SMALL ELECtrical wiring jobs? No one is interested? Please call evenings; 652-5809.

ALDERLEY ELECTRIC
Residential and commercial wiring. Workmanship guaranteed. Phone 658-5373.

Eldred Electric
382-8728

36 BUSINESS SERVICES AND DIRECTORY

Electrical Contractors

SMALLER JOBS, OLD, NEW. Service calls. Most reasonable. 384-6315 evenings.

LICENSED ELECTRICIAN will do new wiring, rewiring, hot water tanks installed. 479-9765.

Excavating

MANSELL BOBCAT SERVICE. Weekend specialists. Call 478-9458, 478-2570, for leveling, backfilling, septic fields, post holes, sand, gravel or topsoil supplied, spread, leveled.

A-1 BOBCAT SERVICES
Complete range of Bobcat services including power raking and stone removal. For professional service call Steve Cook, 479-2205.

LYLE'S BOBCAT SERVICE. Residential, commercial, land leveling and driveway grading. 384-7402.

ROBERTSON'S EXCAVATING Track machine with backhoe. Roads, basements, backfilling. 595-8530.

BRENTWOOD BOBCAT SERvice, backhoe work, sand fills, leveling, etc. 652-3519, 656-7089

Fencing

Phoenix Fencing
We specialize in chain link fencing from yards to tennis courts. For free estimate call 384-2024.

MILLER'S FENCE AND GATE, supply and/or install chain link fences, residential, industrial, tennis courts, dog runs and repairs. Free estimates. 656-7529.

FENCE CITY
All types fencing, chain link, or wood, tennis courts, dog runs, etc. Nothing too big or small. Call 383-3425 for estimate.

ISLAND CHAIN LINK
Fencing in wire or wood
Small jobs a specialty
477-0332.

EUROPEAN CRAFTSMAN, all types of fencing and repairs. Guaranteed work. Gordon Head, 721-3759.

ROUGH CEDAR, ALL DIMENsions. Hidden Valley Sawmills. Open daily, till noon Sundays. 112-743-2830.

Flooring and Sanding

M & M FLOOR
COMPLETE FLOOR CENTRE
Hardwood, Carpets and Linos
532 William St., 384-0343
Nights: Al, 386-3078
Mike, 652-4308

Gardening

FREE ESTIMATES, ROTOtilling, rotovating, lawn care, tall grass cut, edging, chain sawing, tree removal, brush cleared, general cleanups, open or covered hauling. Call the Hardy Bunch, 385-5620, anytime.

QUALITY LANDSCAPING Ltd. Pruning, gardening, maintenance and cleanup. New lawn preparation, power raking, aeriating, stone work. Monthly rates. Reasonable prices, free estmates. 478-5114, 478-4216.

HARVEYS LANDSCAPE & Garden Service. Experienced Chinese gardener, garden maintenance and new lawn specialty. Garden designing, redesign. All phases. 479-7078, 384-8621.

MARK TEN GARDENING. Complete maintenance, pruning, spraying and construction of brick patios, pathways and pergollas. 477-9518

EVERGREENS, HEDGES EXpertly shaped. Very reasonable. Call 382-7410, 384-4014.

DON'S TRACTOR SERVICE. Rotovating & level. 477-3913.

ROTOTILLING. NO JOB TOO small. Free estimate. 652-2984.

GARDENING AT FAIR PRICE
388-4752.

Glass and Glazing

HAVE YOU GOT YOUR ESTImate? Try ours! Storm windows, residential conversion. Call John, 384-4042 or Rick 382-7130.

HARRY, 477-6534
Residential, picture or glass.

Gutters and Downpipes

5" CONTINUOUS GUTTERS, special contractor rates. Old wooden gutters renewed. Irwin Industries, 382-5154. Free est.

Handymen

REMODELING RENOVATIONS
Painting, carpentry, landscaping. Reasonable rates for quality work. Phone 8am. to 10pm. 383-3704.

NO JOB TOO BIG OR SMALL, we do them all. Call Mark or Dave, 382-0391 or 383-2972 after 5 pm. Satisfaction guaranteed. Free estimates.

NO JOB TOO BIG, NO JOB TOO small. Painting, carpentry, renovations, fencing, finishing carpentry, small cement jobs, hauling. Call Terry or Bob, 385-5620.

Hauling

$11.95 PER HR.
27-year old student with ¾-ton truck will do hauling and moving. 388-7126.

STRONG MAN WITH 1 TON truck will clean attics, basements, yards, carports, reasonable rates. Call 384-2675 days only.

HAULING: TOP SOIL, SAND, manure, wood, garbage, etc. Eugene 383-3528.

TWO YOUNG HANDYMEN with pickup will do anything. 595-2483, 478-5735.

2 MEN WITH ¾ TON TRUCK with racks, haul anything, 7 days a week, $30 a load. 385-6142.

WILL CLEAN AND HAUL, etc. Very reasonable. Tony, 474-1014.

LIGHT DELIVERIES BY ¾ ton-van, $8 per hour. 382-1439.

Home Improvements

THE BATHTUB DOCTOR

WHY SETTLE FOR LESS?
When remodelling your bathroom your choice should be quality, service, a meaningful guarantee, experience - and lots of it, then price! Our in home bathtub resurfacing/chip repair, in over 30 colours, may be a little more expensive...but darn well worth it - Over 25 years experience serving you!
"Often imitated... Never duplicated"
383-5614

REGLAZE BATHTUBS ON premises white or coloured, also sinks, stoves and fridges. Porcelin or fiberglass surface also chip repairs. Phone Abbey Refinishing Company, 381-2073.

HOT TUBS!
5'x4' kits from $2795. Also propane heater specials. Victoria Hot Tubs, 1540 Fort St. 595-6133

COMPLETE REPAIRS, RENOvations and hauling done. Satisfaction guaranteed. 384-6075 pager 1768

36 BUSINESS SERVICES AND DIRECTORY

Home Improvements

SOMERSBY
WOODWORKERS LTD.
Manufacturers of K.D. lumber and cabinets, introduces its new line of fashion furniture. Introductory offer on 3 piece teak or walnut melamine wall units, $491; coffee tables, $85; end tables, $68.
ALSO — New exclusive line of European Blum cabinet hardware. Come down to the old mill and see us. Weekdays 7:30-5:00. Cr. Hillside and Bridge 388-6645

SUNDECKS, CARPORTS, stairs, or perhaps a finished basement. Whatever your need, give us a call, 388-7835.

SPECIALIZING IN RENOVAtions and bathroom remodelling. 20 years experience. Call John 479-0695.

Interior Design

FURNISHING YOUR NEW HOME?
or
REMODELLING your PRESENT HOME?
STANDARD Furniture's professional design staff is ready to help. Call 382-5111 for an appointment

Landscaping

ATTENTION LANDSCAPERS
Professional or amature
No more raking or picking stones. Call A-1 Bobcat Service, 479-2205 for complete pre-seeding preparation.

DUTCH LANDSCAPING LTD. Professional Services in new lawn preparations, designing, layouts, planting, low maintenance gardens. Fully guaranteed. Free estimates. 478-1023.

CREATIVE LANDSCAPING
Designing and redesigning. Artistic layouts. Free estimates. Dutch Horticultural background. 477-7882.

PORTUGESE LANDSCAPING. Stone work, rock walls, fireplaces, and landscaping. Free estimates. Reasonable prices. Jose Viveiros 386-6665.

ED'S TRACTOR SERVICE. Rotovating, leveling yards, brush cutting. 479-2204.

Masonry

JOE'S MASONRY. ALL TYPES of masonry. Call anytime 381-1462

ANY TYPE OF STONE WORK. Very reasonable prices. For free estimates, call 595-6509.

Miscellaneous Service

EXCELLENT SHOE REPAIR
Reg. 485 BURNSIDE E. 386-3222

Moving & Storage

C & M CARTAGE
Experienced Movers, large or small moves. From $15 hour. 595-4376 9 - 4 pm. weekdays or 656-3651.

MOVING SOON? CALL 477-0422 for fast, free estimate. Pensioner rates; flat or hourly rates. Evergreen Transfer Movers.

MBN CARTAGE
$20 per hour for 2 men and 3 ton truck with 20' box. Insured. 595-3226.

MOVES AND DELIVERIES. Experienced, efficient, insured. Eugene's, 383-3528.

ACCEL MOVES, EFFICIENCY at a lower rate. 381-2059

LIGHT DELIVERY SERVICE. $12 a call. 592-7068.

Painters and Decorators

PAINTING AND DECORATing, interior and exterior, paper hanging a speciality. 30 years experience. All work guaranteed. Immediate service on small jobs. 479-9401 after 5 pm.

EXPERIENCED PAINTER, interior and exterior. Small repairs if needed. References available. Guaranteed work at reasonable rates. Free estimates. 479-2210.

TWO EXPERIENCED PAINTers, interior, exterior, special rates for senior citizens. Completely equipped, to get the job done fast. Very inexpensive. Phone after 5pm. 385-3888.

EXPERIENCED PAINTER, interior and exterior, small repairs if needed, references available, guaranteed work at reasonable rates, free estimates. 479-9975.

GARRETT PAINTING, PAperhanging, interior and exterior, fast and friendly service. For free estimate please call Charles Garrett 478-0992.

MARK TEN HOUSE PAINTing. Clean quality interior and exterior decorating, plaster repairs and ceramic tiling also a speciality. 477-9518.

B.M.B. PAINTING, RESIDENtial & Commercial, free estimates, reasonable rates. 20 years experience. 642-4522.

IF QUALITY AS WELL AS price is important call Specialty Painting. Solid references. 595-4424

INTERIOR/EXTERIOR painting. Reasonable rates. Free estimates. References. Ian Downie, 479-0146.

EXPERT PAINTING BY FULL time professionals. Work guaranteed. Free estimates. 386-0508 or 384-4201.

SATISFACTION GUARANteed, interior, exterior, reasonable rates, free estimates. 381-1632

OLD AGE PENSIONERS PREferred. Residential painting. Yellow pages or Garth Glover Painting, 385-6422.

18 EXPERIENCE, PAINTING and decorating. Free estimates. Guaranteed work. 381-2567.

JOURNEYMAN PAINTER, has own equipment, will work by hour or contract. 478-3167.

PAINTING, INSIDE AND OUT. Free estimates, low rates, 477-0876.

EXPERIENCED PAINTER will do interior and exterior, small plaster repairs. 592-7137.

INTERIOR PAINT SPECIAList; reasonable, free estimates. Margot, 383-4798.

PAINTING, NO JOB TOO small, interior and exterior. Contact Steve 382-6566.

SEMI-RETIRED PAINTER, clean tradesman equipped. 477-2555

Plasterers

PLASTERING AND STUCCOing, also small jobs in patching and lathing. Ask for Jim. Evening calls welcome. 478-1118, Jimy's Plastering & Stucco.

STUCCO
New and older homes stuccoed. Quality work. Brook Plastering. 478-8775

STAN OLSON
383-0897

COLEMAN PLASTERING
Quality lath and stucco. 478-9976

FRIEDRICH PLASTERING and stucco. Older homes 656-2964

PLASTERING, STUCCO, REpairs, reasonable. 479-4779

36 BUSINESS SERVICES AND DIRECTORY

Plumbing and Heating

NEW FIRM
Renovations, new construction, discounts. Law and Son Plumbing Service Ltd. 658-8112. After hours 658-8163

REPAIRS AND RENOVAtions, 20 years experience, reasonable rates, 24 hour service. 652-5813.

LOW COST PLUMBING REpairs, excellent workmanship. Days: 383-0149; evenings and weekends: 386-6553.

DAVIDS PLUMBING
Hot water tanks, plumbing repairs, drain cleaning. 386-8881.

D & S PLUMBING SERVICE, alterations and repairs. Reasonable. 478-0965.

REASONABLE RATE PLUMBer, 24 hour service. Free estimates, 477-5742.

JIM MCGREGOR REPAIRS. 384-5320, 385-9239

Printing & Typesetting

ATS Typesetting Services
Quality typesetting and paste-up service. Fast turn-around at competitive prices.
812 Cormorant St. 385-2076

Refrigeration and Air Conditioning

BURNETT REFRIGERATION. Fridges and freezers serviced in your home. 382-4134 (24 hrs)

WHITE'S REFRIGERATION. Prompt, efficient service in your home. 381-2653 (24 hrs.)

Roofing

ALL TYPES OF ROOFING AND repairs. Call Blue Diamond Roofing for free estimates, all work guaranteed. 595-7722, 595-4219

10 YEAR WARRANTY ON reroofing shingles supplied by Heslop Brothers Roofing 479-5893.

K&M BUILDING
Building, renovations, roofing and drywall. Free estimates. 595-6332, 478-7180.

ASPHALT SHINGLES, ROOFing and re—roofing. Reasonable rates. Free estimates. 386-9891, 656-3492.

PARKER JOHNSTON LTD.
1855 BLANSHARD. 382-9181
"Roofing Victoria Since 1935"

TAR AND GRAVEL ROOFING and re-roofing. Phone Central Sheet Metal, 478-1814.

INEXPENSIVE RE-ROOFING, materials plus labour, period. Call Ken, 386-0637.

SUNDOWN ROOFING SPECIAlizing in duroid shingles, cedar shakes, tar and gravel. 383-8972.

CEDAR SHAKES, SHINGLES and duroid. Free estimates. Guarnt'd. 595-2579

Saw Sharpening

386-1122
CANDU SERVICE CENTRE
2825 Bridge St.
INSTANT SAW EXCHANGE

Secretarial Services and Word Processing

CALL THE PROFESSIONALS at Effective Information Processing Ltd. 383-5252.

Stucco

CENTRAL ISLAND STUCCO-Mill Bay, Duncan, Chemainus, Crofton, Ladysmith, Lake Cowichan. We specialize in California stucco, rock dash, painting discoloured stucco, repair cracks for inside plaster, plaster feature walls in your living and bedroom or if your house just needs a face lifting, call us, days, 746-6251, evenings, 746-6032

Sundecks

duradek™
Vinyl sundeck floor covering for new and old decks. Free estimates. 478-0641.

Tailors

LEATHERWEAR ALTERAtions, repairs, remodelling, cleaning and dyeing. Elley's Leather Fashions. 738 Johnston, 383-7834

BRITISH CUSTOM TAILORS
Closed for July. Back Aug. 5 with our annual Aug. sale.
1311 BLANSHARD 383-2632

OAK BAY TAILORS
Custom tailoring, alterations, ladies and mens. Leather alterations. 1826 Oak Bay, 598-4131.

Tree Service

DANGEROUS TREES REmoved, accurate topping and falling. Thining and limbing. Insured. 478-9346

OLYMPIC TREE SERVICE
Falling, topping, dangerous tree removal. Insured. 478-2850.

TONYS TREE SERVICE, trees removed, pruned, etc. Reasonable. 474-1014

Upholstery

GREGG FURNITURE.
Est. 1959. Guaranteed work, free estimates. Competitive prices on new furniture or reupholstery. 1000's of fabrics, fabric remnants small or large yardage at greatly reduced prices.
388-7365 2300 DOUGLAS

ACE UPHOLSTERY
381-1321
Quality workmanship. European craftsman. Free estimates.

SEMI-RETIRED UPHOLsterer recovers your wing chair, $85 with your material. 478-1262

Warehouse Equipment

STEEL SHELVING, LOCKERS, Binning and storage equipment.
J.N.D. Enterprises
1431 Lang St. 598-9380

Welding

WELDING REPAIRS, REAsonable price, 923 Caledonia, Berny, 386-1164.

Window Cleaners

BOB'S JANITORIAL SERVICE
Take a summer vacation, let us clean your windows professionally. Free estimates. 386-2451, 478-8789.

FOR SATISFACTION TRY Capital City Building Maintenance. Residential and commercial. 382-2662. 10% discount with mention of this ad.

38 TRAVEL

RENO-VEGAS-HAWAII
Reno 4 days $189
Vegas 4 days $199
COMPLETE FUN HOLIDAY
737 JET FROM VANCOUVER
SEPTEMBER SPECIAL
Hawaii 7 days from $369
14 days from $469
WARDAIR JET
DELUXE ACCOMODATION
CALL TODAY
Reg. 681-7
B.C. Parlour Car Tours
388-5553 # 207 2630 Douglas

38 TRAVEL

JanMar
381-1125
The Holiday Home Sitters

BON VOYAGE?

Before you place your vacation reservations, place a call to Jan Mar. We'll worry about your yard, your pets, your plants and your mail, while you're having the vacation of your life. Next time you leave town, leave the worrying to us. Bonded.

Hawaii Waterfront

Summertime bargain for large family — several families? Five bedroom house usually $200 per day U.S. funds — available Aug. 8-Aug. 24 only $125 per day Canadian funds. Comfortable for up to 10 people.

STAN STUART
Days 592-2407
Evenings 595-0601
MARGETTS & GOWER
OAK BAY PROPERTIES LTD.

MAUI—BEACHFRONT

DELUXE 2-BEDROOM, FULLY FURNISHED CONDOMINIUM. PLENTY OF RECREATION AND MILES OF SANDY BEACH. WEEKLY AND DAILY RATES AVAILABLE. 383-4124.

FUN IN THE SUN

Renting condos and cars at low off season rates. Various locations in West Maui. Phone Iolani Holdings Ltd, 382-6042 or 388-7369

MAUI

Deluxe 2 bedroom fully furnished condominium available. Located on a safe sandy beach.
OK Trucking Co Ltd 386-3414

RIDE NEEDED IMMEDIATELY. Leaving Quadra/McKenzie area at 7:30am to Gorge Rd, leaving at 5pm. Will share expenses. Days, Norma: 388-9966; 479-5717 after 6pm.

DELUXE 2 BR., 2 BATH CONdominium on sunniest beach in Maui. Good bookings still available. $500 for month of August. 477-3039, 383-9512

FATHER AND YOUNG SON going to Toronto, first week in August. Will deliver your car for flat rate, or need a ride however far. 384-6171, Larry

MAALAEA BAY, MAUI. Ocean front, 2 bedrooms, 2 bath condo. Fully furnished. Bookings available. 477-4963.

MAUI WATERFRONT CONDO available August 16th, sleeps 4, off season rates, $200 per week. 112-746-5890

HAWAII BOUND? ONE BEDroom condo in Waikiki with pool and view. 656-4111 or 656-5328.

MAUI 1 BEDROOM CONDOminium on beach. Pool, jacuzzi, sauna. 478-3504.

WAIKIKI. 1 OR 2 BEDROOM suites. Good rates. 721-1570.

39 PERSONALS

Watchdog Richards Report #180. Congratulations to Mayor Bill Tindall on the way he chaired the Trade and Convention Centre Public Hearing last Wednesday, even when at times the Hearing threatened to get out of hand. Also congratulations go to Fraser McAlpine for escorting all those ladies on Victoria Radio CJVI's Fun Flight to Seattle aboard the "Flying Princess" Saturday July 19th. The only one thing wrong with the day excursion was when we returned on the "Victoria Princess" it proved that this boat is a very poor substitute for the "Princess Marguerite". Let us hope that the Provincial Government will act quickly on Victoria City Council's request to have the "Princess Marguerite" operate on the Victoria-Seattle run commencing as soon as possible. If you wish further information regarding municipal matters please phone 383-6259 Your City's Watchdog, C. Joe Richards or write PO Box 154. Postscript: Lets protect the Victoria City's Harbour from becoming a skyline of tombstones which ocurred in San Francisco between 1959 and 1970.

ATTRACTIVE, SLIM, INTELligent, outgoing 30-year-old woman would like to meet single, attractive, professional, stable gentleman, early 30's for companionship and possible lasting relationship. Send photo if possible. Victoria Press Box 530.

BUSINESS MAN, DIVORCED, no children. Like to meet slim 32-38 year old attractive woman, I like to start new life and give you full financial support. I own beautiufl 5 bedroom city home. Victoria Press Box 523.

WIDOW, SELF-SUPPORTING, good health, young, active 60, 5'6", enjoys golf, varied interests. Seeks meaningful companionship with sincere, affectionate gent, 6', 60-65. Victoria Press Box 310.

RELAXED EASY-GOING MIDdle-age professional gentleman would like to meet attractive lady 30-40 for companionship. Victoria Press Box, 517.

NO ADVICE, NO PUTDOWNS, but a caring listener. Call us at NEED, 24 hours a day. We are here for you. NEED CRISIS LINE, 386-6323.

SINGLE MAN, 38, WOULD like to meet ladies between 25-35 for a sincere relationship. Like dancing, hiking, social drinker. Reply to Victoria Press Box 550

LONELY, DISTRESSED, DISCOURAGED? For assurance-encouragement, Dial A Prayer. 595-3635.

TROUBLED BY SOMEONE'S drinking, the Al-Anon Family Groups can help you. 382-0744 or PO Box 654, Victoria, V8W 2P3.

PREGNANCY AND BIRTH control counselling. Victoria Birth Control Clinic. For appointment phone 385-3351.

WHO CARES IF YOU ARE pregnant? Birthright does. Phone 384-1431.

WARREN is back with Churley Morn - naturally - 385-7223.

ALCOHOLICS ANONYMOUS
383-0415

40 BUSINESS PERSONALS

PERSONALIZED DATING SERVICE

Helps you meet the people who want to meet you, whether you're looking for sincere friendship or a life long relationship. Call today -

478-3213

Canada's largest and most active dating service.

FILL YOUR NEW MOLDS with cement and turn out landscaping stones to satisfy a growing market. Full variety of molds included in our starter kit. Training provided. For all details write or telephone: Delorez Originals, 13209 67 Avenue, Surrey, BC, V3W 7J3, (604) 594-2749.

IF YOU DON'T NEED AN OFFICE BUT YOU DO NEED AN ADDRESS USE OURS
Mailing address (lockup boxes)
Telephone answering
Secretarial assistance
CAPITAL OFFICE SERVICES
219—1207 Douglas St — 386-1324

PROFESSIONAL TAROT card, palm reader and advisor may help and advise on all problems. special price with this ad. All readings private and confidential. Open from 10am to 10 pm located at 3339 Maplewood Rd off Cook St

Self Care Hair Churley Morn Natural Hairstyling. You owe it to yourself. Phone for complimentary consultation 385-7223.

"SWINGERS"
Join Canada's fastest growing adult contact magazine. Single gals may place FREE ads. $4 for latest issue or free information write: J&D, P.O. Box 1383 Victoria, B.C. V8W 2W3.

PATIO SCREEN DOORS. ALSO fly screens for windows. Old, established, guaranteed, Duncan, Ltd. 385-4258 from 6 to 9 am or during evening.

INSTANT CASH FOR B.C.R.I.C. Shares, Harbour Square Ticket Sales, 910 Government St. 381-6114.

TENSION RELIEF, RELAXation exercises and/or massage. Phone Hugh Macpherson, 595-4914.

MASSAGE PRACTITIONER
Gaile Dixson, B.A., R.M.
Relocated to 620 View St. #221
Appointments 381-2424

THOUSANDS HAVE QUIT smoking. You can too. $2.98 for How To Booklet. PO Box 6191 Station—C. Victoria V8P 5L5.

HYPNOSIS COUNSELLING Licensed consultant Bill Boychuk. Call 382-4092

STOP SMOKING PERMANently. University proven successful, no obligation. 382-2262.

ASTROLOGY READINGS. FOR appointment call Wayne at 385-0044.

MRS. PAYN-JONES, TRANCE medium, questions answered. 386-3603

PSYCHIC READINGS, TEAcups and cards. Fondue Pot Restaurant, 1100 Yates, 388-4468

CARD READING IN DEPTH
Seventh Year 656-1753

EUROPEAN FOOT CARE
By Monika 478-1245

REFLEXOLOGY - FOOT Massage. Call Marilyn 595-0789

42 EDUCATION

TUTORING—PROFESSIONAL help by experienced teacher. French, math, new and old methods. 598-2331.

SESSIONS IN CONVERSAtional French, smaller groups, mornings or evenings. 595-1858.

PRIVATE TENNIS LESSONS. $10 per hour, my court. 592-1705.

60 FUEL

BEAVER FUELS

Full cord of green alder, $70. Well split, free delivery. 382-9325.

FULL ¾ TON PICKUP LOAD of seasoned alder, split and delivered, $45. 479-7444.

PRESTO LOG SPECIAL
240 for $59.95--delivered.
386-1750, 479-8877.

ALDER WOOD, SPLIT, DElivered, $45 pickup load, $70 cord. 478-4815.

2 LARGE CORDS OF WOOD, low, low price. 656-2940, ask for Peter

SAVE MONEY BY CUTTING your own firewood in Metchosin. 658-5795

PRESTO LOGS, FIREWOOD. 383-3528, Eugene's.

63 TIMBER

WANTED TIMBER

FELLED, BUCKED or STANDING
Fir, Cedar or Hemlock
Ideal Sawmill Ltd.
385-0441

WANTED

Standing or felled timber. Selective logging and bulldozing. ELK LAKE TIMBER 658-5046.

65 BUILDING SUPPLIES

HOME LUMBER & Building Supplies
470 Ardersier Rd.
385-8711

PLYWOOD SALE

STANDARD

4x8—5/16 Std fir	$6.25
4x8—⅜ Std fir	$7.50
4x8—½ Std fir	$10.25
4x8—⅝ Std fir T&G	$12.50
4x8—¾ Std	$14.50

Factory		D:UnS
4x8—¼	8.50	$5.95
4x8—⅜	11.50	$6.50
4x8—⅝	16.50	$10.25
4x8—¾	18.50	$13.50

LUMBER SALE

STD. and BTR FIR

2x4—6'	$155
2x4—92¼ pet Studs	$255
2x4—8'—14'	$285
2x6—8'—14'	$285
2x8—8'—24'	$310
2x10—8'—24'	$365

Louvered Bifolds

#1 Select Mahogany
c/w hardware
½ Louver Full Louver

2668	$38	$34
5068	$74	$65

Duroid Shingles

210 wt. No. 1 Asphalt self seal. All colours in stock, per bundle. $9.95

INSULATION

FIBREGLASS
PRICE PER 1,000 sq.ft.

R12—4"	$165
R20—6"	$265
R28—8"	$375

GYPROC

Price per 1,000 Sq. Ft.

½" GYPROC	$135
⅝" FIRESTOP	$180
STUCCO WIRE	$30
PERMAX	$6.50

Deliveries made anywhere on Vancouver Island and Gulf Islands. Before you buy compare our prices. For quality, service and guaranteed savings, phone:

386-3374, 385-8711

CanWest
building materials
3005 JACKLIN RD.

2x4—ECON	$99/M
1x8—ECON shiplap	$120/M
⅛" KJ BOARD	per sheet $5.50
4" CERAMIC TILE	8¢ a sq. ft
¼" ASPENITE	per sheet $5.95
4x8 ½" Drywall	per sheet $4.39

OPEN MON-SAT
478-5509

USED FLOORING, EXCELlent condition: ¾"x3¼" tongue and groove, ¾"x2¼" tongue and groove, mahogany ¾"x3½" tongue and groove oak ¾" tongue and groove elm flat strip 595-8757

JUBILEE BUILDING SUPPLIES Ltd.

INSULATION

R12	$160 M
R20	$260 M
R28	$370 M

ROOFING
DOMTAR
Asphalt Shingles

Permatite	$10.95 Bdl
Truseal	$ 9.95 Bdl

LUMBER

2x4x6' shorts	62¢ each
2x4x8' utility	$1.18 each
2x4x10' utility	$1.45 each

Dashwood Windows
Merit Cabinets
Floor Coverings

Monday to Friday
7:30 - 5:30
Saturday, 8:00 - 5:30

6772 Kirkpatrick 652-9141
OFF KEATING X ROAD

NORSECRAFT HARDWOOD
Industries Ltd.
383-4233

NOW IN STOCK
ALDER
North America
ALSO: Open Saturday All Day
531 David St. 383-4233

FENCING

Light constructed 3' picket fence 50' — $49. Standard 3' picket fence 50' — $69. 4' board or good neighbor fence 50' — $72.
SAANICH LUMBER
1496 ADMIRALS RD.
385-2486

CHEAP. NEW FACTORY SALvage glass, and thermo units. Less than ½ regular price. Windowscreens, $1-$4. Can deliver. Works rear of Slegg's Lumber, Fifth Street, Sidney. Open Monday-Friday 12:30-4pm, Saturday 8-12noon. 656-6656

ALUMINUM WINDOWS
Discounted prices for odd sizes. Also, thermal conversions, patio doors, screens, aluminum siding and gutters.
Alcan Building Products, 6680 Mirah Rd (off Keating X Rd.) 652-3901

SLUGGETT & BROWN JOINERY
Wood Windows, Doors, Frames
526 DISCOVERY ST. 382-3011

ROUGH CEDAR, ALL DIMENsions. Hidden Valley Sawmills. Open daily, till noon Sundays. 112-743-2830.

18" HANDSPLIT BARN shakes, top quality, good supply. $56. Delivery available. 652-4368

CEDAR FENCE POSTS, SPLIT or round, also fence rails. Phone 652-4870.

ITALIAN TILE AT DIRECT IMport price, a genuine saving. 386-2812.

4000 USED RED CHIMNEY bricks, 40¢ each. 477-3010.

24" HAND SPLIT BARN shakes. 112-749-3185.

70 MUSICAL INSTRUMENTS

BASS-IC MUSICMAN

SABRE BASS
Maple neck, active electronics, 2 pickups w/phase switch, bass and treble boost $1095
STINGRAY BASS
Maple neck, active electronics, single pickup precision $975
HD 130 BASS HEAD
Solid state preamp, tube output. 130 watts, 2 channels with master $695
212 REFLEX HORN
Bass cabinet, compact efficiency $550

MUSICMAN BASS SYSTEMS
You have to play one to believe it!
ON THE WAY . . .
MUSICMAN Strings and Accessories
All at
McMusic
COLWOOD
2244 SOOKE ROAD 478-4622

USED PIANO
Next to new Heintzman Studio piano. Slight cabinet damage, oak finish $2795

USED ORGANS
Hammond, Draw bars, percussion $1495
Many More Too Numerous To Mention.
Delivery and Lessons Included
Terms Available
BALDWIN PIANO & ORGAN CENTRE
"Right Across From The Bay"
1736 DOUGLAS 381-0551

WE ARE OVERSTOCKED!! TAKE ADVANTAGE OF THESE!! NEW THOMAS ORGANS AT LOW LOW PRICE OF $1299. REDUCTIONS IN OTHER MODELS TOO!!
BERNIE PORTER MUSIC
725 CALEDONIA 382-9542
PARK FREE
CLOSED MONDAYS
JULY AND AUGUST

CLEARANCE SALE
All guitars and amps must go, no reasonable offer refused. ELECTRIC STRINGS ONLY $4.75. Still the best guitar and amp servicing and repairs at
THE GUITAR SHOP
Soft Sounds Music
535 YATES 381-5814

THIS WEEKS SPECIAL
HAMMOND 2 manual organ model 9722 with rhythm and bench was $1595 NOW $1495.
GLEESON MUSIC CITY
Home of HAMMOND Organ
714 FORT 388-9632

ANTIQUE PIANO STOOLS
STARTING AT $75. & UP.
SCOTT PIANO & ORGAN
1400 Blanshard 386-2434

JULY CLEARANCE UP TO $500 off organs. Up to 50% off music. All keyboard stock reduced greatly. Guitars from $69.95. Save until July 31st. Lann Copeland Music Centre, 7174 West Saanich Road, Brentwood Bay, 652-4512.

PLAYER-PIANO
American make, P.A. Stark, circa 1916, cabinet refinished. Mechanism rebuilt and guaranteed. $2995 or closest offer. Phone Anderson's Piano Tuning, 477-6439.

FENDER PROFESSIONAL long neck bass guitar, as new, with case and accessories. Roland studio bass 100 amplifier with optional equilizer, model SB 100, as new. Cost $2800, best offer takes both. 478-4500.

JUBILEE TENOR SAXOphone. Complete outfit. Special Ramzy price $200. PAMUS MUSIC, 1108 Blanshard (at Fort) 386-8475.

ALLISON PIANO. 384-3935. Specialists in piano restoration. Refinishing, touch-tone building, moving and appraisals. Workshop 384-1154.

RENTALS
reserve now for best selection
Hall and Fairfield Music, 714 Fort, 385-2367

PIANO RECONDITIONED BY piano tuner for sale, good condition $1200. Leave message 478-9058

71 MUSIC TEACHERS

"Enroll To-Day"
FOR PROFESSIONAL INSTRUCTION
Trumpet - Mandolin
Flute - Clarinet - Banjo
Saxophone - Trombone
BERNIE PORTER MUSIC
725 Caledonia 382-9542
Near The Bay Park Free

PIANO TEACHER, NEW IN Esquimalt area. Register now for September. Popular: Victoria or Toronto Conservatory of Music Program: beginner and adult courses. C. Harvey, A.V.C.M. 388-5167, weekdays after 7 please.

EVERGREEN CENTRE FOR Creative Musicianship. Professional instruction in guitar, piano and voice. 388-9153

GUITAR LESSONS AVAILable in Pop, Rock and Country styles. Theory lessons also available. Call Karl, 386-0605.

MRS DIANE FERGUSON
B.A., A.R.C.T. Teacher of piano, organ, and theory, Gordon Head area. 477-7078

PIANO AND THEORY. JIM Anderson, A.R.C.T. R.M.T. in Gordon Head area, 477-6439.

PIANO LESSONS, KEYED TO suit your style and personality. Your home. 386-4210

77 MOTORCYCLES

HONDA
★ ★ ★ ★
HARLEY DAVIDSON
★ ★ ★ ★
HONDA CUSTOMS
are in stock
★ ★ ★ ★
A few 1980 HARLEYS
Left
★ ★ ★ ★
Good Selection of USED BIKES!
See Us Last . . . Before You Buy
VICTORIA HONDA
2851 Douglas 386-8364
Dealer 5854

YAMAHA
M-X SALE
ON NOW
ALL 1980 MODELS

MX 100 reg. $ 939	SALE $ 859
MX 175 reg. $1399	SALE $1299

★ ★ ★ ★
1 ONLY
New '78 XS1100
$3899
★ ★ ★ ★
MAXIM 1
More available NOW!!
P.S.
We still have a few 1980 400 SPECIALS in stock.
ALL AT
MULLINS MARINE
925 Yates St. Dealer 5245
382-1928 382-4515

NEW 79
HONDA
400 CUSTOMS
INCLUDES
* Freight and Prep
* Carrier and Backrest
* Deluxe Eng. Guard
$2199
ALL 1980
HONDA CUSTOMS
200, 400, 650, 750, 900
IN STOCK NOW
* PLUS *
NEW 79
HONDA CB 650
$2699
ALL AT
MULLINS MARINE
925 Yates St. Dealer 5245
382-1928 382-4515

1979 HARLEY DAVIDSON Sportster 1000, candy apple red, completely stock, excellent condition, 3300 kilometers. $4500 386-7357

'79 YAMAHA 750 SPECIAL, custom paint, good running condition $7300 385-7934

USED BIKES?
We have a showroom full
From 50 c.c. to 1400 c.c.
HONDAS, YAMAHAS, SUZUKI, HARLEY
Many 500 c.c. and up
WE NEED ROOM!
NO REASONABLE OFFER REFUSED
AT
MULLINS MARINE
925 Yates St. Dealer 5245
382-1928 382-4515

Harley Davidson
"LOWRIDER"
The all-round sport and touring motorcycle
BROOKLANDS MOTORCYCLES
937 Fort 383-5926
Dealer 6121

1978 BLUE HONDA 400 TWIN, windscreen, helmet, luggage rack, crash bar, low mileage. Excellent condition. $1450. 656-6684.

VESPA MOTORSCOOTERS
MOPEDS — 18 MODELS
ISLAND MOTORS, 385-3515
602 Esquimalt Rd. Dealer 5138

1977 BMW R100S 1000 CC, large Krauser bags, excellent condition. Phone 656-0076 anytime after 4:30pm

75 YAMAHA RD250, EXCELlent shape, 7850 miles, rebuilt motor. $750. View at 61 Caton Place.

1978 HONDA 250 XLS, LADY conditioned, road driven, helmet included, 4000 kms, $1450 or best offer. Colleen, 381-5124.

1977 YAMAHA YZ80, NEW sprockets, chain, tune-up, excellent condition, $450 firm. 112-748-1527 Duncan

'74 650 TRIUMPH, ENGINE bored out to 750, chopped and chromed, 500 miles on engine. Best offer. 478-8067.

1979 YAMAHA XS750F STD. Slipstreamer fairing. Immaculate. $2950. Guthrie, Gillespie Rd. 642-5932 evenings.

1977 YAMAHA YZ100, GOOD condition, asking $600. Also, Bell helmet, leather boots, Yamaha shirt. Phone 652-4758

MUST SELL 1978 KAWASAKI 1000 Z1-R, 23,000 kms, excellent condition, Yoshimura pipe, M45's, $3000 or offers. 595-4033.

3 WHEEL ALL TERRAIN 90CC Honda. For fishing, hunting or fun. Goes through snow, mud or sand, $850. 385-2769.

1973 HONDA 350/4, LOW MILEage, excellent shape, just overhauled, must be sold, $800. 474-1565 after 6pm.

1970 HONDA 350, RECENT tune—up, new chain, rubber, 2 helmets, rebuilt carbs. Good runner. Offers on $650. 652-3662.

1977 100CC HODAKA ROAD Toad, street or dirt, 2000 miles, excellent condition, $475. 478-4575

1975 YAMAHA 100, LOW MILEage, good condition. 385-5477 after 5pm.

1979 KAWASAKI 400 LTD, EXcellent condition, $1850. 656-1723.

76 CAN AM 250; PAIR OF leathers, size 32 waist; pair size 11 motocross boots. 386-4216.

1975 200CC YAMAHA STREET bike. 6200 miles. Excellent. $650. 477-3319 (Peter).

1975 HONDA SUPER SPORT, 400 cc, 4 cylinders, $750. 384-5659.

1978 YAMAHA XS-1100E, LOW highway miles, immaculate, extras, $3500. 386-1048, 477-6560.

1978 HONDA CB550, 10,000 KM, A-1 condition. 2 helmets. Serge, after 5pm 385-9207

1971 HARLEY DAVIDSON Sportster, fair condition, $2600, offers. 383-0103 evenings.

1979 RM125N, EXCELLENT condition, runs well, looks trick. 642-3214.

1970 BSA ROYAL STAR A50. Springer front end. Completely rebuilt. Offers. 656-4139.

1978 BLACK YAMAHA 500, mag tires, front and back disc brakes. $1400. 383-4074.

1972 HONDA CL100 MOTORbike, street legal, economical transportation, $300. 386-6431.

75 HONDA 360, LIKE NEW, 10,400 miles, some extras, electric start, $875. 652-3245

NEW YAMAHA YZ80, $750 INcludes new bumper bracket. 478-3167

TWO 3 HORSE MINI BIKES, good condition, $150 each. 477-5705, 477-9930.

78 SUZUKI GS 400, EXCELlent condition, new Michelins, quartz light, $1350. 595-4737.

1973 900 KAWASAKI, EXCELlent condition. Lots of extras. 384-6197.

1977 HONDA CB 550, EXCELlent condition. 6,000 miles. $1500 or best offer. 592-6222.

73 HONDA CD175 FAIRING, rack, crash bars, extras, very good condition. $625 658-8607.

1978 HONDA CB125S, EXCELlent condition. Low mileage. $675. 598-6036.

79 XS ELEVEN. 15,000 KM, completely Vetter equipped. Immaculate. 652-4280 after 3pm.

CIAO MOPED, LOW MILEage, good condition, 180 mpg. 386-1597

1972 YAMAHA 60 CC MINI ENduro, excellent mechanical condition. 479-4445.

FOR SALE 1977 HONDA 550 four. Phone Dave between 4pm-6pm., 384-2103.

1974 YAMAHA 250 MX. SUperb condition. Asking $750. 658-5060

78 PE SUZUKI 175, EXCELlent condition, $1200. Also 75 CR Honda 125, $550. 384-5620.

YAMAHA 250IT, REBUILT motor, accessories, any reasonable offer. 385-1874

76 400 SUPERSPORT, GOOD condition, extras. Must sell. $750. 477-3917, 479-1122, Mike

1974 BMW R90S, RARE model, 112-746-7148, Tuesday-Saturday.

TRIUMPH BONNEVILLE, 1972, $1300, excellent. 381-1014, 382-4384.

MUST SELL, SUZUKI 500, NEW tires, good condition, best offer to $700. 652-9655 or 656-2492.

TRADE 75 SUZUKI 500 IN EXcellent condition for older VW or will sell. 477-4185.

HONDA XL350 EXCELLENT condition. Low mileage. Phone 595-3363.

79 YAMAHA SR500, BLACK, IMmaculate, 3500 kms, $1850. 383-0760

66 HONDA 590, GOOD CONDItion, used daily, many spare parts. $250. 478-9903 after 5 pm.

TRADE 1973 HONDA 350 FOR boat, motor and trailer. 652-9853.

72 SPORTSTER, LOTS OF chrome 656-6902, after 5

TRIUMPH 1958, 650CC, CHOP per. 383-6856 after 3pm.

1978 HONDA 400 T7. CALL after 6 pm 387-6703

77 MOTORCYCLES

MUST SELL. 78 SR500 YAMAha, low mileage. $1200. 383-3128

1979 GS750 SUZUKI, VERY clean. Open to offers. 382-2549

'73 HONDA 750 CC, $800. 474-2916 after 5.

1977 YAMAHA XT 500 ENduro, good condition. 592-6222.

1977 XR75 HONDA, GOOD CONdition, with helmet. 386-6986.

1972 YAM 360, GOOD CONDItion, $500. Phone 479-4566

WANTED: SIDECAR FOR Harley Davidson. 479-0671.

78 HONDA TWIN 400, LOW mileage, $1,000. 385-7259.

1979 TY250 FOR SALE, PRICE $975. Phone 385-9126.

YAMAHA 80YZ, EXCELLENT condition, $429. 479-8015.

1975 HONDA CB360 7500 LADY driven miles $750. 478-8638.

71 YAMAHA ENDURO, TRAIL, $500 or best offer. 478-8218

76 SUZUKI TM75, LIKE NEW, some extras, $475. 479-6627.

BLACK 1979 YAMAHA 650, EXcellent condition. 642-4298.

74 YAMAHA TY250, $400 OR best offer. 477-3988.

72 HARLEY DAVIDSON FOR sale, $5000. Call 479-0692

MUST SELL 1980 YZ80, EXCELlent condition, offers, 479-1798

250 YAMAHA TRIALS, REAL good condition, 478-5215

78 BICYCLES

RUSS HAY BICYCLE SHOP
2542 GOVERNMENT ST.
384-4722
1215 ESQUIMALT RD.
388-6712
LARGE SELECTION OF NEW & USED BIKES!
TRADES WELCOME

MAN'S 10-SPEED, UNICYCLE Mustang. Good condition. 479-5265.

MEN'S 3 SPEED PHILLIPS, ladies 10 speed Apollo. Both in excellent condition. 656-3658.

NISHIKI 10-SPEED (OLYMpia) 23" frame. As new. $190. 383-5652

GIRLS 20" CCM HIGHRISE, $50. Ladies Raleigh 3 speed, $85. Excellent condition. 384-1350

GIRLS BICYCLE, GOOD CONdition. $40. 595-8473.

80 BOATS and MARINE

NEW BOATS IN STOCK

26' CAMPION TOBA
—1981 model
—Command Bridge
—260 Volvo I.O. F.W.C.
—Loaded with every option
$34,500

24' CAMPION Haida
—1980 model
—Command Bridge
—260 Volvo I.O. F.W.C.
—tabs and much more
$29,500

20' CAMPION Discovery
—1981 model
—softop, camper back
—470 Merc. F.W.C.
"The Sporty model"
$16,500

18'6" DOUBLE EAGLE
—Hardtop
—1980 Model
—200 Volvo F.W.C. I.O.
—Big and roomy
—lots of options
$13,500

17' DOUBLE EAGLE
—Softop
—1980 model
—140 Volvo F.W.C. I.O.
—Deluxe model
$10,850

OVER 60 BOATS IN STOCK
bob whyte marine ltd.
SALES AND SERVICE
Corner Harbour and Resthaven
656-7286
SUMMER HOURS
OPEN 7 DAYS
9 a.m.-6 p.m.

THUNDERBIRD YACHT SALES
WESTPORT MARINA
Next to Swartz Bay Ferry
2075 Tryon Road, Sidney, B.C.
656-5832

1980 BAYLINERS IN STOCK NOW
SPECIAL OF THE WEEK
'78—24' SARATOGA EXPRESS by Bayliner, f.w.c. Boathouse kept since new. Absolutely immaculate, low hours $16,995

EXPERIENCED BOATS

78—18½' Starcraft, trlr.	$9,500
73—22' Fibreform	$9950
70—24' San Juan	$9,950
73—22' Fiberform Exp.	$9,900
70—24' Sea Ray	$11,300
75—24' Fiberform Exp.	$11,950
74—24' Bell Boy C.B.	$11,900
75—24' Reinell Exp.	$12,800
55—28' Norcraft	$12,995
75—24' Reinell	$12,500
74—24' Saratoga Exp.	$13,900
74—24' Reinell C.B.	$13,900
74—24' Nisqually F.w.c.	$14,500
74—2550 Saratoga	$13,900
75—24' Reinell Exp.	$13,900
74—25' Saratoga	$14,295
74—26' Hourston C.B.	$22,900
64—27' Chris Connie	$15,900
75—22' Sea Ray Exp.	$14,950
55—26' Chris	$17,300
75—24' Winner f.w.c.	$17,500
78—24' Saratoga f.w.c.	$17,500
78—25' Bell Boy C.B.	$23,900
76—26' Trojan Express	$27,900
46—35' Matthews	$29,900
62—36' Richardson	$43,900
73—40' Cruise-a-Home	$53,900
75—34' Gulf Trader	$74,900
74—40' Tolly Tri	$112,000

CALL RICH or RON
656-5832
OPEN 10 a.m.-7 p.m.
Closed Tuesday

DOUBLE EAGLE
New 17' Deluxe
* Full camper top
* 2 elec wipers
* 80 HP Mercury el.
* 2000 lb. galv. EZ Loader
* battery and box
* Reg. list $10,267
PACKAGE $9,240
★ ★ ★ ★ ★ ★
GOOD SELECTION MERCURY and HONDA Outboards IN STOCK NOW
MULLINS MARINE
925 Yates St. 382-4515

GLAS-PLY
1980
Stock Clearance

We have 1981 models just around the corner and we must make way by clearing our remaining 1980 models. Drop in and check these values. These prices represent substantial real savings.

1700 GlasPly runabout sleeper seats. Horn, bow rail, full canvas, 120 HP Volvo, FWC, 2200-lb. galvanized Road Runner trailer with brakes. Stock #307 and #316 $9,999

1900 GlasPly metalflake runabout, AM/FM stereo, power antenna, horn, tonneau, A70 Mercruiser power. Stock #287. Now only $14,999

2100 GlasPly open runabout. Full canvas, sleeper seats, heater tubes, W/W, 140 Volvo FWC, great boat to fish from! Stock #288 $13,999

2100 GlasPly hardtop, sleeper seats, dual wipers, AM/FM cassette. 4 speakers, power antenna, extra battery and switch, chart light, clock, hour meter, slant cover, Cathode kit, 190 HP BMW power. Stock #315 $17,999

2100 GlasPly Cuddy model, hardtop, heater, 606B Depth sounder, camper canvas, hot water, cabin heat, head forward, trim tabs, 200 HP Volvo, FWC. Stock #288 $17,499

2100 GlasPly Cuddy model, split galley, heater tubes, camper canvas, head forward. Power is 470 Mercruiser, FWC. Stock #239 $18,499

Featuring New GLAS PLY BAYLINER HOURSTON GLASCRAFT CANAVENTURE MIRROCRAFT
BMW—Volvo Penta
OMC—Mercruiser
Johnson Outboards
Seagull Outboards
GIBSON
Powercraft Centre Ltd.
730 HILLSIDE AVE.
382-8291

TRAILER PACKS
17' CAMPION, 70 HP O/B $6,900
18' GLASS PLY — Ski, 140 I/O $7,900
20' DBLE. EAGLE H/T — Volvo $17,500
22' BAYLINER S/T $11,750

24' WEEKENDERS
BELL BOY 188 FWC (2) $15,900
REINELL 190 I/O $13,900
SANGSTERS Marlin TR2 Leg $15,900
SEA RAY 233 Merc. $16,900
FIBERFORM twin Mercs. $19,900
GREW Express $17,500

AND FOR LONGER WEEKENDS
27' UNIFLITE — Twin $29,500
28' FIBERFORM Cmnd. Br. $28,500
28' FIBERFORM Exec. $34,500
28' LUHRS V-Drive $27,900
28' TOLLY — TWIN $34,900
32' APOLLO — Twin Diesel $75,000
34' TOLLY TRI, radar $87,500
36' CUSTOM Trawler $98,300
36' GRENFELL $65,000
37' UNIVERSAL $115,000
38' MONK $55,000
60' TRAWLER $275,000

GEDAR GROVE YACHTS LTD
Located on the Highway Just before Swartz Bay
the Home for ZETA BOATS ORCA DORYS in Victoria
656-2580

VAN ISLE MARINA
POWER
24' Fiberform; 26' Tolly; 26' Fisherman's Delight; 26' Telstar; 26' Trojan; 26' Sel Cruiser; 26' Garden; 26' Displ. Cruiser; 26' Chriscraft; 26' Hull and deck, T/G; 27' Fairliner; 28' Disp. Cruiser; 30' Chriscraft; 30' Disp. Cruiser; 30' Grenfell; 32' Grand Banks; 30' Ex-fish boat; 31' Enno's; 31' Cruise-A-Home; 32' Grenfell; 32' Disp. Cruiser; 32' Tollycraft; 34' Diesel Displ.; 34' Trawler; 34' CHB Trawler; 34' Fairliner; 36' Chris sdn.; 36' Diesel Classic; 37' Monk; 38' Monk tri-cabin; 38' Tolly; 40' Monk; 41' Canoe Cove; 44' McQueen; 44' Garden; 48' Tug; 50' Diesel Trawler; 51' Motor Cruiser; 52' Monk; 65' Ex Dept. Fisheries.
SAIL
20' Sloop; 20' Newport; 22' Sloop; Exceptional 24' Schooner; 24' diesel sloop; 25' C & C; 25' Wood Sloop; 26' Traditional Sloop; 26' Haida; 29' Ranger; 30' Motor Sailer; 34' Cutter; 35' Atkins Sloop; 39' Motor Sailer; 37' F/G Hull and Deck; 40' Islander Motor Sailer; 41' Cutter.
The above is an example of some of the vessels we are seriously offering for sale. For more information please contact JOHN ALLEN at:
VAN ISLE MARINA CO. LTD.
Harbour Road Box 2130
656-1138 Sidney, B.C.

FIBERGLASS SUPPLIES
We have a complete stock of resins, mat, cloth, roving, etc. Expert technical advice and service
PELAGIC
428 E. Burnside
386-1811 386-7814

80 BOATS and MARINE

ADVANCE YACHTS LTD.

17' Bayliner, 115 h.p. o.b.	$ 6495
17' Cal Glass	$ 7795
17'6" Canaventure I.O.	$ 7495
18'6" Clinker	$ 3595
19' Brandlmayr, house	$ 8500
20' Glasply	$13,900
20' Apollo	$11,500
20' Starcraft, trailer	$8495
20' Sangster, trailer	$12,900
20' Double Eagle	$16,750
20' Reinell, trailer	$ 9,750
21' Olympic	$13,900
21' Sangster	$11,500
21' Campion	$13,900
22' Stratacraft, new	$19,900
22' Bayliner, trailer	$21,500
22' Sangster Dolphin	$11,200
22' Boston Whaler	$20,995
22' Bayliner C.B.	$15,995
22' Glas Ply	$12,900
23' Sea Ray	$15,500
24' Fiberform Baja	$21,900
24' Sabrecraft	$19,900
24' Reinell	$13,900
24' Bell Boy Htp.	$11,900
24' Reinell C.B.	$13,900
24' Houseboat, trailer	$17,500
24' Reinell, like new	$16,200
24' Surfer Sdn.	$16,950
24' Fiberform Sftp.	$13,900
24' Revelcraft	$14,900
25' Trojan C/B	$15,950
25' Bayliner Offshore Ht.	Sold
25' Bayliner Exp.	$17,500
25' Starcraft	$14,500
26' Displacement Cruiser	$10,500
26' Chris Cavalier	$11,500
25' Bellboy Exp.	$17,900
25' Chris, rebuilt	$12,500
25' Sangster C.B.	$21,900
25' Spencer	$15,900
26' Houseboat	$14,595
26' Fiberform C.B.	$25,500
26' Tollycraft	Inquire
27' Selco	$31,900
27' Chris Exp.	$21,500
28' Chriscraft	$21,900
28' Fiberform w/house	$46,900
28' Northstar Dsl.	$10,900
28' Pelagic Trawler	$39,000
28' Executive	$42,900
28' Crown	$34,900
28' Carver C.B.	$23,900
30

80 BOATS and MARINE

13' BOSTON WHALER, 50 horse Mercury electric. $3500. Two Barrient stainless #28 winches, new $2700, $1200. One Johnson 6 horsepower, 30 hours, $500. One Grocco head, $75. 598-8516.

MERCURY MERCRUISER SERVICE
Marine & Power Products
402 A Esquimalt Rd. 382-1211

Boat Trailer Springs
Parts and repairs. Prompt service. Logan Spring and Suspension Ltd. 60 Crease Ave., 384-2744.

SIDNEY PROPELLOR & Marine Power Ltd.
One used R30 Farymann diesel (24 horsepower) for sale. 656-3421

NEAR NEW 16' RUNABOUT, full canvas, trailer. 85HP Mercury, kicker, AM—FM stereo, CB, 3 fuel tanks. Excellent condition throughout. $5,995. 383-5879 after 5pm.

28' 1964 OWENS, MAHOGANY lapstrake hull, rebuilt 327 flagship engine, has had an extensive refit, beautiful and nicely-equipped cruiser. Must be seen. $18,900. 652-2351.

HAVE 32' MOTOR YACHT built by Philbrooks, fully equipped, value $40,000. For sale or exchange for real estate in Gordon Head. First time on market. 477-8804

MERCRUISER PARTS & SERVICE
Canoe Cove Marina Ltd. 656-5633

SPECIAL: 74 K&C 22' HARDtop, 307, 225 hp, leg, f/w, CB, sounder, dinghy, head, anchor and galley pack, 2 props, 2 batteries, $10,900 firm. 656-4945 evenings

26' TOLLYCRAFT
All F/G construction (1974). Exceptionally clean, B/H kept. Options includes 3 radios, sounder, stereo, etc. $31,800. John Allen, Van Isle Marina, 656-1138.

SPECIALIZING IN BOAT flags, pennants, and banners. Your name, logo and design appliqued on heavy duty nylon. Guaranteed work and service. 382-8924.

16½'' SKI BOAT, CANDY apple metallic red, fully-upholstered, tach, Speedo, Ride-Glide steering. On trailer ready for your motor. Offers on $2500. 478-2850.

332 FORD MARINE ENGINE and gear, $400. 392 Hemi marine engine and gear, $300. 12 volt, 120 volt Norcold fridge, $250. 6 hp Chrysler, 1976, $300. 18 hp Johnson, 1968, $150. 656-2612.

19½' ALL WEATHER CABIN fishing boat with 60 hp Evinrude. New steering, new paint, moorage til April. Appraised at $3000 plus. Must sell. $2500 or offers. 592-6413.

40 T. PACKER INS. FIBERGLASS AL. FISH HOLD, 8V.71 G.M. C. OR L. & HERR. GILLNET LIC. AVAIL. SOME HAL. GEAR. 112-624-5354.

CHARTERS
Fishing, cruising, diving, etc. Hourly, daily, weekly rates. Also weekday specials. Venture Boat Charters. 112-753-5531

SELLING 25' TOLYCRAFT Express Cruiser; valued to $8000. Consider smaller boat or truck as part trade. 381-6623 days; 656-4850 evenings.

VANGUARD SKI-BEE. 65 merc. and trailer, O'Brien's skis and accessories, excellent condition. $2600. Phone 595-4434 or 652-1682 Jerry.

INFLATABLE 12' CALAGHari-Ghigi, immaculate condition, plus Johnson 18 horsepower outboard, $1,500. Leave message for Michael 479-8112.

ONE STOP FAST AND COMpetitive service for all your boating needs — sail or power. Philbrook's Shipyards Ltd., 2324 Harbour Rd., Sidney, 656-1157.

17' BRANDLMAYR, 65 HP Merc, Lowrance sounder, Nautilex top, 2200 pound Calkins trailer, excellent shape. $4200. 478-4176

27'5 BAYLINER VICTORIA, command bridge, aft cabin, under 300 hours, like new, value 30,000. Reduced to 26,000 338-8816, Courtenay.

22' CALGLASS SEDAN, MERcruiser 165, trim tabs, sounder, CB radio, galley, dinette, head, V-berth, anchor pack, dinghy, 656-4267.

1976 17½' BAYLINER QUARtermaster, 188 hp Mercruiser, fresh water cooled. With trailer. Excellent condition. 112-743-2386.

MUST SELL 23' 1980 BAYliner Monteray, command bridge, only 9 hours on motor. $21,000 or reasonable offer. Brian 388-0161.

13½' FIBERGLASS RUNabout with trailer and 35 Mercury recently overhauled. Never in salt. $1,000 or best offer. 477-8398.

18' SANGSTERCRAFT CUDDY cabin, 140 Mercruiser stern drive and EZ loader trailer, excellent condition, $7900. 656-5144.

23' 1976 SANGSTER CHINOOK, FWC, depth sounder, downrigger, and many extras. May be seen at West Bay Marina, berth A-5. 477-8242.

1953 PETERBOROUGH Comet, excellent condition, red cedar strip hull, oak and mahogany interior, original 35 hp Johnson. 598-9189

19'6'' GLASPLY CRUISER, Volvo i/o, outboard motor, 250 hours on engine, perfect condition. 384-3142, 384-6121 or Victoria Press Box 551

CHRYSLER — SEAGULL MARINER OUTBOARDS
Ken Prasing Equipment
934 Goldstream 478-9313

1975 26', 225 HORSEPOWER OMC, fiberglass on cedar strips, very roomy, (loaded). Weekends or after 5pm. 478-2432.

CANOE, 14' SPORTSPAL, EXcellent condition, with seat and attachment for motor. $275. 479-3757.

MUST SELL 22' FISHING boat, 318 Chrysler inboard FWC, radio, sink, anchor, head. Best offer will take it. 388-9602

18' KLINKER WITH DEPTH sounder, fiberglass bottom. $625 or best offer. 478-9361 or 112-743-4419.

15½' BOWRIDER TRI HULL, 65 Merc, 7½ Merc, tilt boom trailer, many extras. $4500 or best offer. 112-743-5291

YOUNG MAN'S BOAT
Great starter boat. 15', fiberglass over wood, motor and trailer, $750 firm. 385-4396.

35 HP VIKING ELECTRIC start. Short shaft outboard. Controls and tank. Older motor used very little. $500. 478-4500.

LANGFORD FIBERGLASS canoe 14' lightweight. $275. Also C—1 decked whitewater canoe. $300. 598-7147 after 6pm.

18' MAHOGANY LAPSTRAKE hull with cabin plus new 25 hp Johnson and trailer, $2700. 592-6456.

15' FIBREGLASS RUNABOUT, trailer, 40 hp Evinrude, 4½ hp ... ears, downrigger, etc. Very good condition. $1500. 652-4643

VANGUARD SKEEBEE, 40 Merc and trailer. Great for summer fun. Runs good. $1595. 112-743-9135 (Shawnigan Lake).

22' COLUMBIA, 6 HORSEPOWER Evinrude, moorage until April, good condition, asking $4,900. After 5pm. 478-3096.

14' BOAT AND TRAILER WITH 3½ HP motor, working good. $150 or best offer. Also utility trailer. 474-1411

17'6'' K & C THERMOGLASS hardtop, 85HP Johnson (low hours). Lowrance sounder, galvanized trailer. 478-7058.

80 BOATS and MARINE

CAPT. KIDD'S MARINE
New from California, 18' Jacuzzi Jet, seats six, tandem trailer. 386-4497.

1973 21' REINELL, NEW CANvas, 225 HP OMC, fully equipped, sleeps 6. Excellent condition. $9000. 112-537-2186.

19' TOLLYCRAFT, CUDDY cabin, tandem trailer, outboard motor, excellent condition, $4200 for quick sale. 112-743-5861.

14½' FIBERGLASS, DEEP V, 40 Johnson electric, sleeper seats, full canvas, E-Z load trailer. Immaculate. 1801 Hollywood Cres.

21' FIBERFORM, MERcruiser, head, galley, sounder, anchor, CB, EZ load trailer, $8000. 478-0766.

76 GLAS-PLY 19', CUTTY cabin, 140 Mercruiser, marine head, galley pack, jump seats, $11,400. 477-2431

CHARTERBOATS
MARSH MARINE
Deep Cove Marina 656-1611

THE BOAT LOFT
Inflatable Boat Centre
381-1323 563A Johnson

MARINE REPAIRS
Gas, diesel, I.O. 477-6288 days and evenings.

13' RUNABOUT, FIBERGLASS over plywood, $100. 595-6631 or 477-1225

BOAT LETTERING A SPEcialty. Phone Ken Warner, 652-2007.

16'6'' GLASSCRAFT, 75 AND 9.9 Johnson, new Caulkins trailer, $3000 firm. Call after 6, 384-4198.

45' CLASSIC TRI-CABIN DIEsel powered, motor cruiser, $55,000. 381-2343.

HERRING SKIFF, 7 X 22, TERrefic work or pleasure boat. $2500. Call 658-8703.

16' SKI BOAT, INBOARD 327. Goes well. $3500 or best offer. 595-7868.

SEARS ESKA 5 HP OUTBOARD motor, just been rebuilt, $135. 388-6467, 382-0677.

27' MONK CABIN CRUISER, priced for quick sale, $5500. 384-1280, 381-2229.

14' COBRA SKI BOOT, 115 Merc with trailer. Excellent condition. $5,000. 477-7819.

14½' PLYWOOD BOAT, VERY beamy, 40 horse, 10 horse, trailer, etc. $800, Bill, 383-6047

18HP JOHNSON WITH CONtrols, good condition. $350. 642-3193.

12' FIBERGLASS CAR TOPper, excellent condition, $425. 479-8015.

17½' GLASTRON V176, 100—HP Johnson, trailer, no salt. $4595. 477-8035.

18' SANGSTER INboard/outboard, skis included, $6000 firm. 478-2589

BOAT TOPS REPAIRED, prompt service, quality work, Coho custom covers. 652-2264

1978 55 HP JOHNSON, EXCELlent condition. Asking $1495. Phone 595-2838.

PORT AND STARBOARD SIDE lights, 4½'' Dioptric lens, $40. 658-8033.

78 EVINRUDE, 20 HP, FRESH water run, $600. No tank. 478-4623.

45LB CQR PLOUGH-TYPE ANchor with 200' of chain. Good condition. 477-0677.

1976, 14½' GLASCRAFT. 1970, 33 Evinrude. Trailex aluminum trailer. $2900. 478-4354

OPEN MOORAGE AVAILable up to 20' boat, Sidney area. 477-7610

ONE ONLY 14 HORSEPOWER Volvo outboard for sale. $400. 656-3421, 656-4356.

26' STEEL CRUISER WITH 30 horsepower deisel, $9800. 112-748-8136

MARINE TRANSMISSION, Packard automatic direct drive, needs work, offers. 112-746-5262

12' THORNE ALUMINUM boat, extra deep and safe. Good for cartop. $465. 652-3540.

22' STARCRAFT CHIEFTAIN, Volvo i/o, Bennet tabs, 1 year moorage, $6500. 478-9860

17½' GLASTRON V176, 100—HP Johnson, trailer, no salt. $4595. 477-8035.

17½' K & C DEEP V, WITH 110 Volvo Penta inboard outboard on EZ load trailer. $3800. 478-7833

12' FIBREGLASS BOAT, TILT trailer, 2 horsepower outboard. $800. 477-6044

24' REINELL EXPRESS, deep—V hull, 188 Merc, extras. $13,200. 652-4051.

OCEAN KAYAK ALL FIBERglass, Italian made. Excellent condition, paddle. 384-3545.

1974 20HP MERCURY OUTboard motor, excellent condition. $500 or best offer. 598-3138.

FIBERGLASS SABOT DINGHY also 9½' dinghy, both like new, some boat fittings. 388-9826

7.5 SEARS MOTOR, EXCELlent condition, c-w 3½ gallon tank, $225. 479-6169.

14' FIBERGLASS OVER WOOD boat, tilt boom trailer and motor (22hp) $600. 382-6656

15'6 BRANDLMAYR, 85 HP Merc electric start, E-Z load trailer. $2500. 479-8720.

2 INBOARD/OUTBOARD Mercury propellers. 479-1539.L

''C'' LICENSE OFF OF 20' boat, $8,000 479-0548.

60 HORSE EVINRUDE, $600 OR best offer. 479-0082.

20' CABIN BOAT AND TRAILer. $1200 or offers. 385-6806.

VANGUARD SKI BOAT, $1100. 383-4973.

24' CABIN CRUISER, NEEDS work, $2500. 592-5461.

1969 33 HORSE SHORT SHAFT Evinrude, $350. 382-1081.

17' FAMILY CANOE OR SWAP for smaller one. 478-5947.

'69 55 JOHNSON, RUNS WELL, very clean, offers. 477-3849.

10' BOAT, OARS, AND TRAILer, $400. 592-4617.

14' GLASS BOAT. $200. 656-5394

8' PRAM DINGY. $250. 598-1351.

81 SAILBOATS

THUNDERBIRD YACHT SALES
WESTPORT MARINA
Next to Swartz Bay Ferry
2075 Tryon Road, Sidney, B.C.

1980
U.S. YACHTS
FULL RANGE
22'—25'—27'—30'
IN STOCK NOW

Trade-Ins Welcome

EXPERIENCED SAILBOATS

75—21' Venture		$7995
71—21' Clipper		$6500
75—24' San Juan		$16,350
73—25' North Star 500		$19,950
74—26' Grampion		$27,500
77—26' Kirby Custom ibd		$30,900
78—34' Irwin Custom		Inquire
42' Discovery		$112,000

CALL RON or RICH

656-5832

OPEN 10a.m.-7p.m.
Closed TUESDAY

31' KISMET TRIMARAN, built for off shore, excellent liveaboard. 383-1558

81 SAILBOATS

SOLD OUT!
All of our new
TANZER SAILBOATS
Some new 1981 models arriving end of July. See us now for brochures, prices and immediate delivery on arrival.

bob whyte marine ltd.
SALES AND SERVICE
Corner Harbour and Resthaven
656-7286

SUMMER HOURS
OPEN 7 DAYS
9 a.m.-6 p.m.

ARCTIC-TROPIC
CRUISING BOAT SALES
MAPLE BAY, B.C.

Off-shore cruising sail boats only. Pat and John Samson, Canada's cruising boat specialists. Will help you find the right boat for your budget.
36' Ketch, immaculate, $49,000.
37' Schnr. Pacific Vet. $60,000.
42' Cutter, quality, $68,000.
40' Sloop, aft cabin, $89,000.
48' Ketch, family boat, $79,000.
30' Tahiti ketch, new, $45,000.
30' Pacific 30, new, $30,000.
42' ketch, unrigged, $37,000.
These and more-write or phone for information. Open 7 days a week Birds Eye Cove, Maple Bay near Duncan. 112-748-8950.

San Juan Yachts

21' Used	$ 8,500	SOLD
21' Used	$ 8,500	
21' New	$10,979	
23' New	$17,577	SOLD
28' New	$45,960	SOLD
7.7 New	ARRIVING SOON	

The Above Sold Yachts are on display courtesy of the new owners

Deep Cove Marina and Yacht Sales Ltd.
10992 Madrona Dr. Sidney
656-2810

Ensign Yachts
New C & C Yachts
15% Yacht Mort. O.A.C.
TRADES WELCOME
2270 Harbour Rd., Sidney
Days 656-7744
Eves. 592-5606

AT MAPLE BAY
40' ketch, mahogany on oak, bronze fastened, Volvo diesel, oil stove and oven, H and C water, shower, 6'6'' headroom, $79,500. CT 37 cutter, available August 1st. CT 41 ketch, ready to go, $85,000. H 25 sloop, 4 sails, $10,800. GEOFF SIMPSON, Maple Bay 748-3242. In Calgary, 262-3971

30' PILOT HOUSE MOTOR Sailer, all amenities, pedestal steering. Diesel power Espar furnace, hot/cold pressure. Cooking by microwave and alcohol. Too much other gear to list. Some interior cosmetics required. Only $44,900. Victoria Boat Mart, 453 Head St. 383-3324

39' KETCH MOTORSAILER, 1963 heavy Scottish construction. Proven world cruiser. Teak and mahogany on oak. Sleeps 5. Full electronics. Galley, enclosed head, Gardner diesel. Extensive inventory. Owner must sell. Asking $64,000. 656-1873

LANDFALL, A VERY SPECIAL one-off, pilot-house ketch, 9 sails, hydraulic tiller steering, 30 hp Diesel and full accoms. One of the Coast's finest vessels. $69,500, ask for Jim Russell. Victoria Boat Mart, 453 Head St., 383-3324.

TANZER 7.5
Ready to sail away, all basic equipment, 9.9 Johnson, canopy, moorage, immaculate condition, used 2 seasons. B Dock, Van Isle. $18,000. 721-3073 after 6pm.

VAN EAGLE
Cruising 26' Haida MK II, main and Genoa, Outboard, propane stove and oven, wood and electric heat, stereo, Aladin lamp, dinghy, insulated, teak and ash throughout, $17,500. 382-2849.

FANTASIE, A ROEDDE 34, Teak decks, Honduras finish, many sails. First-class survey and an absolute classic. Reduced to $34,950. Victoria Boat Mart, 453 Head St., 383-3324.

5 DAY LEARN TO CRUISE holiday living aboard a C&C 26, sailing in the Gulf Islands. The Cruising School, 2266 Harbour Rd, Sidney. V8L2P6. 656-2628. A division of Gulf Island Cruising Schools Ltd.

CARESS 27' OFFSHORE ENGlish fin keel sloop, 5 sails incl. spinnaker, well maintained. A proper boat at $27,900. Victoria Boat Mart, 453 Head St., 383-3324.

HIGH TIDE MARINE SALES, Mill Bay, B.C. The trailerable Ventures by MacGregor. 21' through 25' and the 36' MacGregor Cat. Complete boats, as low as $10,100. 112-743-5551, 743-5137.

29' CUSTOM '77, 8'9'' BEAM, fiberglass on wood, stabilized 4 ton cruiser, 4 sails. 42 HP Gray marine. Solid, safe and spotless. $22,500. Deep Cove Marina, 656-2810.

GRAMPIAN 26', IMMACUlate condition, accommodates 5, VHF, sounder, Merc outboard, Minto dinghy, holding tank. Much, much more. $22,800. 477-6845.

SAANICH LUMBER YARDS
PRAM DINGHY KIT
SABOT KIT
KAYAK (Partly assembled)
1496 ADMIRALS ROAD 385-2486

40' OFFSHORE SAILBOAT sloop, sleeps 8, all electronics and auto pilot, 4 sails, Perkins diesel, all in new condition, $97,000. 112-321-8629.

JUST LISTED — EVETTS 31 ''Meguza,'' Custom ½-ton and 31' KISMAT TRIMARAN, Call Byron Barker at Victoria Boat Mart, 383-3343 or 592-0730.

FELICES 36' OFFSHORE F/C sloop, good live-aboard, Volvo MD2 powered. Offers on $38,900. Victoria Boat Mart, 453 Head St., 383-3324.

DIOGENES 32 ATKIN GAFFrigged cutter, rebuilt and an excellent live-aboard, $37,900. All offers considered. Victoria Boat Mart, 453 Head St., 383-3324.

RAWSON 26, THUNDERBIRDbased, all glass, 4-5 berth crusing sloop, Seagull OB. Reduced to $10,000. Firm. Victoria Boat Mart, 383-3324.

CLIPPER 26, 1975, 9.8 MERC OB, pop-top roller reefed sounder, as at at $12,500. Victoria Boat Mart, West Bay Marina, 383-3324.

CLIPPER 21, CB, 1975, FOUR sails incl. spin gear, Johnson OB, excellent sailer and very clean, just $7,900. Victoria Boat Mart, West Bay Marina, 383-3324.

CORONADO 34, NEEDS COSmetics, Wagner auto-pilot, life-raft, pedestal steering, hot/cold pressure, $34,900. Victoria Boat Mart, 453 Head St., 383-3324.

17' FIBERGLASS SKIPPER sailboat, main, jib, spinnaker, trailer, 5HP, boomtent, toilet. Excellent condition. $3,700. 642-5159.

GYPSY YACHT SALES
''Exclusively Sailboats''
Listings Wanted
656-5591 2270 Harbour Rd.

BOSUN'S LOCKER
Sale - all stove 10% off.
580 Johnson Street 386-1308

18' A-CLASS UNICORN CATAmaran, on trailer, $950. Call Craig, 384-2626

81 SAILBOATS

CATALINA 27, JUST SURveyed, 4 sails, CB, new OB, $19,500. Victoria Boat Mart, 453 Head St., 383-3324.

POCKET CRUISER, GAFF sloop, 23'LOA, Seagull engine, good condition. Strong boat, $7,700. 656-1554.

AVAILABLE FOR CHARTER August through October, Cal 25. Must have sailing experience. Call 598-7534

WANTED TO RENT: 30' SAILboat, for experienced sailor, for 2 weekends, spacious accommodation for 4. 595-0601 after 4.

26' THUNDERBIRD, NEW sails, sounder, knot meter, spinnaker. Offers. 112-748-3676, 112—758-1697.

MAYER STEEL BOATS SPEcializing in round bilge yacht design, build to your specs. 656-4531 or 478-3952

ENTERPRISE WELL MAINtained, 2 sets sails, spinnaker, 2 centreboards, 2 rudders, road trailer, $1100. Phone 477-9309

CROWN 23 FIBREGLASS sloop, well equipped, 6 sails, moorage. $13,800. 477-3164

IMMACULATE 26' DANISH Folkboat, Canoe Cove haul out yard, $7800 or best offer.

76 CATALINA 27, EXCELLENT condition, jib, genoa, VHF. 479-8179 after 5:30pm

FIREBALL, EXCELLENT condition, 2 sets of sails, dolly, 477-5705

DAVIDSON 12' FIBERGLASS sailing dinghy with trailer, $1000. 479-4223.

SAN JUAN 24' FULLY equipped, for racing or cruising. $15,500. after 5 pm. 652-9982.

23' CUB SAILBOAT, OAK BAY moorage, $4200. 477-1310.

DAVIDSON II. 3 SAILS. $2500. O.B.O. Phone 112—390-4714.

16' FIREBALL, JIB AND MAIN. Sail away for $1050. 479-6619.

1975 26' GRAMPION, LOADED, 112-748-8601

WANTED PY23', CAL 25' OR Ranger 23'. 595-8094.

CAL 20, FULLY EQUIPPED, $7500. 721-5088 leave message.

83 AIRCRAFT

⅓ SHARE OF 65 PIPER Cherokee, ident. CF-RQZ, $6700 or offers. View at Victoria Flying Club.

AEROCOUPE STOCK 1951, 1100 hours to go, current C/A, Nav/Com and hanger, $7500. 384-4686.

92 SPORTING GOODS

SPECIALTY GUNS INT KNIVES LTD

Good Used Guns!
H&R Springfield, 1873 officers model 45-70 - Original F. N. Mauser sporting rifle, 30-06 — BSA .308 with 4x — Winchester model 88 .308 cal 4x — Deluxe Savage 99 in .308 — Parker Hale Safari. 308 Norma Magnum — Husquarna Imperial .308 — Savage L/H 30-06 — Weatherby Mark V (German) 7mm WBY mag - Weatherby Mark V .270 WBY mag right or left hand — Sako 78 in .22 Hornet — Winchester 97 pump 12 Ga. — Winchester 101 O/U 12 Ga. and .20 Ga. — Remington 3200 live bird gun 12 Ga. — Russian 12 Ga. Coach Gun.
DON'T WAIT UNTIL THE LAST MINUTE
SHOP NOW!
NEW GUNS!
Ruger Mini — 14 .233 stainless steel — Remington 760 pump .308 carb. — Browning BLR lever-action .358 cal. — Remington 700 custom. .458 Win mag. — Tikka .270 Win. bolt-action — Kliengunther .300 Win. mag (½'' groups guaranteed at 100 yds, with Frontier ammunition).
VANCOUVER ISLAND'S ONLY SPECIALTY GUNSHOP!
576 Yates St. 383-1044

Robinson's

EVERYDAY LOW PRICES
SALES SERVICE
SELECTION
WIN COLLECTORS SPECIAL
Klondike $295 — Apache $279 — 66 Cent $395 — Comanche $325 — Antlered Game $499 — N/West Terr. $695 — Win 94 30/30 1935 Vintage $359 — RIFLES — Ruger 7mm mag 4x$429. — Rem. 308 pump 4x$389 — Husqvarna 8mm $199 — Park/hale 30/06 $274 — Sako 308 3x9 $450 — Whitworth 7x57 $219 — Savage 300 4x$249 — Win 30/30 $179 — SHOTGUNS — Aya 12G Dble $329 — Stevens 12G Pump $119 — Rem 1100 12G auto 3'' $424 — S.K.B. 12B auto $294 — PISTOLS — Browning 22 auto chal. II $285 — Ruger 22 Auto $169 — Colt 4.5 auto $395 — S.C.W. Mod 41 22 Auto $459 — S.C.W. 44 mag 8⅜'' $599.
USE OUR
FREE LAY AWAY PLAN
EXPERT GUNSMITHING
1307 Broad 385-3429

RIMPAC DIVERS Ltd.
If you have always wanted to learn to scuba dive, now is the time to enroll in a course starting Aug. 11. It's safe, it's fun, it's exciting, and the cost is reasonable when you join in a scuba diving course taught by ''The Professionals'' at Rimpac Divers, 9818 Fifth St., Sidney or phone 656-6313.

FRANK WHITE'S SCUBA SHOP
white's water wear
832 Fisgard 385-4713
Next Scuba Course Starts July 28 — Register Now
Advance course starts July 25

MOGUL SPORTS
Family Camping Equipment
Backpacking, clothing, tents
SALES—RENTALS—SERVICE
629 Pandora 384-2224

WATER SKI
Taperflex, slalom intermediate-advanced slalom ski, dual boots. Excellent condition. $160. 592-0417.

WATER SKIING
Equipment sales, lessons, and tows available. Enquiries and reservations please call the Shawnigan Lake Inn at 743-2312.

BRESCIA SINGLE BARREL trap gun. Remington 20 gauge automatic, new. 38-55 Winchester. All in good condition. 479-0473.

15' X 30' COLECO POOL WITH plastic dome, sand filter, ladder, vacuum, and solar panel. Best offer or will trade for piano. 595-2694.

REMINGTON MODEL 1100, deluxe grade, 20 gauge, 3'' magnem, vent-rib. Brand new, never been fired. Asking $475. 478-3508

COMPLETE GOLF SET: 3—9 irons, 1,3,4 woods, pitching wedge, putter, bag; $390. 656-1863.

SKATEBOARD FOR SALE, Tracker mids, Sims snakes, Logan, paid $135, selling $70. 598-5013

DIVING GEAR, POSEIDON drysuit, Calypso 5 regulator, 80 cubic foot aluminum tank, weights. 385-2550

SWIMMING POOL, DECKING, filter, and extras. Excellent condition. 1 year old. 16 x 30. $1200 or offers. 652-3047

FULL SET OF GOLF CLUBS, bag. $200 or best offer. 478-8218

LADIES WETSUIT, HARDLY used. $125. 112-748-5134, 6-7pm

93 CAMERAS, SUPPLIES and PHOTO FINISHING

island colour labs
615 FORT 384-2242
Plus 8 locations to serve you. SAME DAY SERVICE on all C41 films — in by 10 a.m. out by 5 p.m.

FANTASTIC SALE AT THE ELECTRIC EYE NOW ON. GIVE AWAY PRICES.

city photo
1227 Gov't.
385-5633
LENS SPECIAL
Elford speed and M.G. paper. Another 10% off our regular low selling price. Sale ends Aug 15.

Hilton PHOTO SUPPLIES
P.O. Box 750
Phone 246-4741
On Trans-Canada Highway at Chemainus

CUSTOM ONLY
Colour & B&W enlargements for reproduction & display to 16x20. Outstanding quality and service time, impressive professional prints. Western Illustrators Ltd, 604 Yates St at Government, 384-4511.

OMEGA B600 ENLARGER, many extras, $185. Bewi zoom spot Silicon meter, $150. Vivitar Minolta mount lens: 24mm wide angle, $130; 50—150mm zoom, $180. All items mint condition. 598-8277.

CANON MODEL 7, 35MM CAMera in excellent condition with following lenses, 50mm F1.8, 35mm F2.8, 135mm F3.5, $250. 382-3818.

KITS CAMERAS
New and Used Equipment
388-6821, Lower Commerce Mall
388-5226, Mayfair Mall

HASSELBLAD 500 CM. WITH 80mm planar lens. 1-120 mag, 1-220 mag handgrip and extras. Immaculate. 388-9602

LIKE NEW, AE1, 50MM-1.8 lens, 135mm-2.8 Tamron, power winder, flash, mini tripod and extras. $450 firm. 478-7008.

1 MONTH OLD POLAROID movie camera, lights, viewing screen and playback control, $400. 598-9471.

KODAK MASTERVIEW 4X5 camera plus accessories, all in good condition, offers. Evenings 383-7330.

NIKKORMAT FTN 50MM F/2 Nikkor, 35mm f/2.8 Nikkor wide, all for $300 or wide angle only $100. 477-6026

DURST M600 ENLARGER, 50 mm EL-NIKKOR, 75 mm Omegeron, excellent condition. 383-0405.

KONICA AUTOFLEX T3 35MM camera, leather case, Braun flash, $350 o.b.o. 477-1292

HANIMEX VXL CAMERA with CX330 electronic flash, $100 firm. 388-7219

BOLEX & NIZO SUPER—8 movie cameras, as new, must sell. 478-6435.

4''X5'' VIEW CAMERA, WITH Tessar lens, best offer over $225. 478-6435.

PENTAX K1000, 50 MM F2, 135 mm F2.5, accessories, new. 383-0405.

VIVITAR 135MM F2.8, OM mount, $75. 595-4548 evenings.

94 STORE and OFFICE FURNITURE and EQUIPMENT

2 SERVICE DELI CASES, COMplete with refrigeration compressor, excellent condition $2500. 592-5621.

FULL SIZE OAK OFFICE desk, with fold away typewriter table, and chair, 658-8303

ELECTRIC TYPEWRITER for sale, new, $280. 477-0940 after 6pm.

NEW OFFICE DESKS
Private. 656-5929

96 MAJOR APPLIANCES

BILL'S BARGAIN BARN APpliance Warehouse located at 98 West Burnside Road next to Capital Market has the largest selection of reconditioned appliances in Victoria. Stoves, wall ovens, fridges, some with left hand doors, washers, dryers, upright and chest freezers, all in a variety of sizes and colours. 30 day warranty. Buy, sell, trade, dicker and deliver. 384-5721, 384-5235.

MAIS FURNITURE & APPLIANCES
Reconditioned, used appliances, fully guaranteed. Serving Victoria for 36 years.
1821 Cook 385-2435

RECONDITIONED
Washers, dryers, ranges, fridges. All fully guaranteed. Allmake Appliances, 385-2033. Open Saturdays, 9:30 til 4pm. 2519 Douglas.

KITCHEN AID DISHWASHERS 1980 models in stock. Moffat appliances for less.
KENYON SALES
386-1214 (24 hrs.)

6 MONTH WARRANTY
Reconditioned refrigerators, freezers, washers, dryers and ranges. Trade-Ins wanted.
PHOENIX APPLIANCES
384-0423 2009 Fernwood

ADMIRAL FROST-FREE fridge, Admiral stove, almond color, used 3 months, $1000 or best offer. Apartment size SQ washer spin dryer, $160 or best offer. 383-1621

GIBSON
Sales Service Parts
HASTINGS APPLIANCES
2100 Douglas 386-7734

SPEED QUEEN WASHER AND dryer deluxe, $400. Dishwasher built-in, new, still in case, $375. 592-5461.

FRIDGE, DELUXE MODEL Viking, automatic defrost, bottom freezer. Stove, 30'' Viking, 8 years old. $275 pair. 479-4289.

BLOND WOOD GRAIN ROUND dinette table, chrome base, 3 chairs, $120. 595-0129 early mornings.

HARVEST GOLD GENERAL electric heavy duty washer, $380. Baycrest dryer, $180. Together $500. 652-1771

MOVING, KELVINATOR portable builtin dishwasher, maple cutting board top, excellent condition. $225. 721-3296.

20 CUBIC FOOT FREEZER, excellent condition, $400. 598-7495

PORTABLE GENERAL ELECtric washer/spin dryer, $75. 474-2413

RCA ULTRA 80, 2 SPEED, 5 cycle heavy duty automatic washer, $200. 595-0292

30'' WHITE KELVINATOR electric stove, good condition, $125. 652-3540

RCA DISHWASHER, EXCELlent condition. 721-5286

96 MAJOR APPLIANCES

ALMOST NEW WHITE FROSTfree G.E. fridge $450. 1811 Ferndale Road, 477-6075.

16 CUBIC FOOT ADMIRAL fridge, new condition. $200. 24'' Viking range, $35. 384-5291

COMMERCIAL WASHER AND dryer with 3 year lease, $400 firm. 642-5313 after 6pm

A B DICK, MODEL 675 M-PHOtocopier. Good condition. $600. Pacific Mazda, 385-1451.

COLDSPOT CUBIC FOOT freezer, porcelain interior, phone 382-6767 after 5.

NEARLY NEW WHITE STOVE, offers. 477-4947

WASHER AND DRYER, GOOD working order, $150. 477-2182.

SPEED QUEEN WASHER AND dryer, $200 both. 385-6237.

97 FURNITURE

COLWOOD-LANGFORD Furnitureland

NOW OR NEVER!
Buy now and take advantage of super savings on brand new, quality home furnishings before we take inventory on the last day of this month.
20 TO 40% OFF!
on almost everything in our store. Chesterfield, bedroom, and dining room suites, chairs, recliners, sofa beds, mattress and box units, bunk and mates beds, kitchen sets, coffee and lamp tables, wall systems, open stock of dressers, chest of drawers, night tables etc. - also lawn and patio summer furniture and much much more! Need credit? Open a revolving charge account today. Sale hours - 10 am to 6pm daily. Sundays 11am to 5pm. Shop early for best selections. - It's really worth a drive to 1610 Old Island Hwy. (Six Mile Market). Tel. 478-1921.

COLWOOD-LANGFORD Furnitureland

LATEX RUBBER MATTRESSES
The mattress that gives even support to all parts of the body, truly the most comfortable mattress of all.

MATTRESSES

3'3'' size, each piece	$199
Regular size, each piece	$249
Queen size, each piece	$289
King size mattress	$399

MATTRESS TOPPER PADS
ENJOY the luxurious comfort

Thick	Size	Rubber	Foam
1 in.	39x75	$27.25	$ 8.55
2 in.	39x75	$52.75	$17.25
1 in.	54x75	$37.75	$11.85
2 in.	54x75	$72.90	$23.65
1 in.	Queen	$44.65	$14.00
2 in.	Queen	$86.50	$28.00
1 in.	King	$58.50	$17.75
2 in.	King	$112.35	$36.40

IMMEDIATE DELIVERY
Open Fridays 'til 9 p.m.
EASY CREDIT terms available
Gregg Furniture
''The quality furniture store — where you can see how it's made''
2300 DOUGLAS 388-7365

PUBLIC NOTICE
We have purchased from a Vancouver wholesale warehouse a large quantity of surplus home furnishings at drastic reductions.
TO BE SOLD AT BIG SAVINGS
Brass beds — tea carts — wall units — chesterfields — chairs — bedroom suites — trophy cabinets — rockers — gun cabinets — etc., etc. from your bargain basement store. ECHO FURNITURE, 704 View St. Basement of Sayward building, 384-2214.

TILLICUM FURNITURE
Good selection of swivel rockers, all colors in nylon velvet. Reg. $319, now only $288. 4 pce. sofa, chair, loveseat & ottoman for only $888. Braemore sofa and chair in racing stripe, only $588. Hankin sofa and swivel rocker, was $1,095, now only $788. Set of 3 nesting tables, $99. Dealcraft 9 pce. dining room suite, was $3,495, now only $3,188. Maple table and 4 side chairs, only $488. Microwave Toshiba, reg. $719, now $658. Admiral stoves from $368 and up. Fridges from $519 and up. Admiral freezers 7 cu ft, 12, 15 and 18 cu ft. A good selection and a good price, 370 Gorge Rd. East, 388-6613.

Tillicum Furniture
1633 HILLSIDE 595-3331
Across From Hillside Shopping Centre

VICTORIA'S FINE FURNITURE CENTRE
auctions - appraisals
AUCTION EVERY FRIDAY NIGHT
Kilshaw's OF VICTORIA
six generations
1115 FORT ST. 384-6441
BUY — SELL APPRAISE
1115 Fort St. 384-6441

SOLID WALNUT BEDROOM suite, double bed and 3 matching dressers, $895. Two 9x12 matching British indie carpets, sage green with floral design, $795. 6 year size crib with mattress, $65. Single box spring and mattress, $50. Wrought iron coffee table with glass top, $60. Older chesterfield, needs recovering, $125. 595-4378

97 FURNITURE

SACRIFICE SALE
30 sets of brand new room furniture. It cost $340 to build per set. We are selling (giving away price) a set for $125 a set. Set includes: 1 (2'x3') wardrobe closet ($40), 1 headboard, $10, 1 nite table with drawer $10, and one 5 drawer chest of drawers with desk extension and drawer, $65. Pieces can be bought separately. Also: Build from precut kit, your own wardrobe for $30. Ideal for bedrooms, sewing tables, den. Sale on: Sat 9-5 or Sun 12-5. 1002 Vancouver St.

the Butcher Block Shop
4011 QUADRA 479-5921
Solid maple butcher block tables and counter tops also authentic Bentwood chairs.

6 PCE. ART DECO DINING suite, oak with walnut panels - table 4 chairs and buffet, all only $595. Large round oak table plus 6 chairs, early Canadiana, stripped and refinished, was $1895 to clear $1295; highly caraved oak sofa and 2 chairs, fluted winged backs, was $1995 now $1295; antique pine hutch or over mantel now $245, plus much more. See ad under Antiques. Open 7 days, most nights. Pete's Place 786 Goldstream, 478-6000.

FOAM MATTRESSES
The sensible alternative
4'' & 6'' in all sizes
THOMPSONS'
FOAM SHOP
3318 OAK ST. 385-7622

LIVING, DINING AND BEDroom furniture at clearance prices. If you find any price lower than us we will pay you triple the difference.
DODD'S Furniture
2563 Quadra 388-6663

3 HOSPITAL BEDS-MODERN, adjustable with superb mattresses $175 to $250 each. (ideal for elderly or convalesing) with or without siderails. Tel: Bill at 598-9977 or view on Saturday 9-5, Sunday 12-5. 1002 Vancouver Street.

NEARLY NEW FURNITURE. Two captains beds with drawers and shelves, $125. Round pine table with 4 chairs, $525. Matching Tweedy loveseat and chair, fold out to beds, $430. Queen size posturepedic mattress and box spring, $350. 598-9476.

ROUND OAK DINING AND coffee tables. Variety of Oak chairs and buffets. Specializing in restoring YOUR wood furniture. Call Middle Earth Furniture & Oak Ltd. 652-4740

MOVING MUST SELL PLUSH wine velvet chesterfield and chair with 4' high black tri-light floor lamp. Replacement $2,000, asking $825 or best offer. 477-8943.

WHOLESOME ONTARIO PINE Furniture by Pinecraft Ltd. (Illustrated catologues available). Displayed at Leafhill Galleries, 47 Bastion Square, Victoria. Further information, 656-6207.

SIMMONS HIDE-A-BED, $175. 39'' box spring and mattress $45. Occasional chair $25. Arborite chrome table and chairs $75. Walnut chest of drawers, $125. 383-1927

DINING SUITE, SOLID WALnut, includes large extension table, 6 leather seated chairs, and long buffet. Good condition. Must sell. $925 or reasonable offer. 386-5135.

BEDROOM SUITE, CARVED walnut, includes dresser with large bevelled plate mirror, tall ornate double headboard, footboard, and side rails. Asking $275. 386-5135.

PINECRAFT LTD, ONTARIO Pine furniture, on display at Leafhill Galleries, 47 Bastion Square, Victoria. Further information, 656-6207

''ENROLL NOW''
Accepting applications for fall beginners woodworking and lathe courses. Tools & Space, 383-9600, 338 Catherine St.

ALL WOOD DINETTE SUITE, with buffet, $375. Rectangular teak table and 4 chairs, $239. Both in excellent condition. 381-1513, 474-2971.

3-PIECE SECTIONAL CHESterfield suite, blond coffee table with matching end tables, two occasional chairs, mattress and springs. 477-1649.

LEAVING COUNTRY, SELLing household effects, 55 Irwin Rd. 478-5806 July 26th and 27th, after 8am.

MOVING OUT OF TOWN, must sell. Twin bed and mattress, oval kitchen table, 3-piece sectional couch. 388-4973.

MOVING SALE. ALL FURNIture. Walnut dining suite, oak buffet, bedroom suite, etc. 385-9857.

7-PIECE MAPLE DINING room suite, round table, 30'' hutch and buffet. $650 or offers. 478-7833.

LIKE NEW SOFA AND CHAIR, new queen size bed, Simmons Beautyrest Quintessence king size bed. 479-8074.

3 PIECE BEDROOM SUITE, good condition, $450. Beautiful maple table, 4 chairs, $650. 2 desks, $25 and $30. 592-3177

4 PIECE KITCHEN SUITE, EXcellent condition, $175. Coffee table, $75. Phone after 5pm, 479-8002.

ROUND GLASS DINETTE table, single bed and headboard, highchair. 479-4354.

SOLID WOOD DESK FOR sale, well made. After 5pm, 595-2976.

8 PIECE DINING ROOM SUITE including buffet and hutch, excellent condition, $700. 474-2683.

CHINSE WICKER TABLE AND 5 wicker chairs. $250. 658-8168. 5046 Westley Road.

DOUBLE BED WITH MATtress, excellent condition $35. 479-3903

SIX MAPLE MATES CHAIRS, $220; round oak table, $250. 382-1070

WALNUT 2 PIECE BEDROOM suite, double Sealy mattress. $250. 595-4584

YOUTH'S DRESSER, $35. Portable mahogany wet bar, $75. 592-7863.

SWEDISH ENAMELED TUBUlar bunkbeds and matching sofa $150 pair. 595-7179.

TEAK DINING SUITE, $160; hard Danish couch, $60. 479-0024, 386-6496.

DINING ROOM BUFFET, WAterfall design, walnut veneer, $65. 477-2555

EXCELLENT QUALITY AND condition Scandinavian dining room suite, 388-5701

COLONIAL STYLE DOUBLE pedestal desk including chair. Phone 388-6417.

ANTIQUE WALNUT DINING room suite with buffet, 6 chairs, $1400. 598-7715

GOLD AND WHITE TRIPLE dresser and night table, $325. 477-7515.

LARGE OLD OAK BUFFET, $400. 6 old oak chairs, $225. 598-1351.

KROHLER HIDE-A-BED $250, chest of drawers $110. Occasional chair $30. 384-4323

COFFEE TABLE, MODERN white, new. Cost $209, sell $75. 383-0405.

BRAND NEW YAMAHA DUAL EPI speakers, turntable and receiver. $475. 598-9476

CHESTERFIELD AND CHAIR, Victorian style. $400. 384-7649

CLASSIC FUNKY OLD COUCH and chair, $275. 479-8407

BURGANDY HIDEABED, $150 or best offer. 479-0827

97 FURNITURE

COUCH AND CHAIR, 2 END tables. $150. 656-4939.

ANTIQUE OAK WRITING table, 3'x2', $150. 478-2541.

SIX CHAIRS, PINE, REED seats, $200. 595-6476.

ROCK MAPLE TABLE AND chairs. 479-2108.

SET OF BUNK BEDS FOR sale. 384-1047.

7 PIECE CAPTAIN'S BEDroom suite, $795. 478-3712

FOR SALE, SOFA BED, $100. 598-1340.

KINGSIZE WATERBED
386-8873

LARGE OAK DESK, NO LEGS, $60. 385-0660

5 PIECE DINING ROOM SUITE $100. ¾ size bed $75. 652-5719.

98 TV, STEREO, RADIO SALES and SERVICE

Open 'til 9 Nightly!
385-5555
STEREOS-TV's-VIDEO
Technics-Panasonic
SPEAKERS
AR-KLH-Cerwin Vega
FULL SERVICE WARRANTY
—5 yrs. parts & labor on most new sound equipment!
—Loaner supplied during service. No charge
—Full credit upgrading 1st yr.
—No down payment (OAC)
—In store bank financing
—Yes, we take trades!
—Free delivery
CHARGEX-MASTERCHARGE
Technics Sound Pkge.
35 watt Technics receiver SA300, turntable SLD2 SBP25 3 way speakers with ADC Mag cartridge. Special $749.
No Down Payment
Low Monthly Payments (OAC)
Color TV Specials
Panasonic 26'' consoles special $899
Panasonic 20'' color TV special $599. No Down Payment, Low Monthly Payments (OAC)
VIDEO—PANASONIC
Panasonic PV1100K Video machine. Special $1099. No Down Payment.
Car Stereo Specials
Pioneer—Panasonic
Open 10-9 Daily 10-6PM Sat.
INDEPENDENT BUYERS DISCOUNT SERVICE
INDEPENDENT
AUDIO VIDEO
939C ESQUIMALT RD.
385-5555

• microwave • color TV • stereo
homark
• rentals • service • sales

FREE
CARRY IN SERVICE
ESTIMATE
Bring your TV - stereo to Homark. We will give you a free no obligation service estimate, we guarantee it.
USE OUR
$10.
SERVICE CALL
The lowest price service call anywhere by qualified technicians.
SPECIALS

20'' colour $100 off	$449.95
20'' Remote $250 off	$699.95
55 watt receiver $100 off	$449.95
Sanyo microwave $150 off	$599.95

TRADES WANTED
Use your trade-in as your down payment. Come in and make a deal.
• microwave • color TV • stereo
homark
• rentals • service • sales
27 W. Burnside Rd. 381-5622

TELEFUNKEN
Hi-com is a revolutionary noise reduction system that virtually eliminates tape hiss! Available now! Exclusively at
YOUNG'S
784 FORT 382-5512

HILLSIDE Sight & Sound
595-8331
IN THE HILLSIDE MALL

JBL Decade 36 loudspeakers, mint condition. $249 ea.
CAV 388-6564
764-A YATES (IN THE MALL)

COLOUR TV RENTALS
Now at a low price of $15 a month. Call today City Centre TV Sales and Rentals 477-6971.

20'' ADMIRAL COLOR TV, new picture tube, 2½ year warranty, 6 month warranty on rest of set, $219.95.
ATLAS STEREO & TV
763 Fort St. 385-2712

MAGNAVOX, HITACHI
The home of quality service
ELECTRON TV SALES and SERVICE. 100 Burnside Rd. W., 383-5432.

YAMAHA CR1020 RECEIVER 2x70 watts RMS; Teac A1200 open reel tapedeck, Dual CS504 manual turntable, Telec MX1 disco mixer. 383-8832, 6-9 pm.

ONE STEREO SYSTEM: Marantz amp 1150-D, Bose 501 speakers, Pioneer PL-540 turntable. $1200 or will sell separately. 382-9810, anytime.

COMPLETE STEREO SYStem, Sherwood receiver JVC turntable, AKAI tapedeck, cabinet, speakers, 8-track, 7 months old. Will sell seperatly 592-4590.

WE SERVICE ALL MAKES OF colour TV's, free in-shop estimates. Call now 477-6971. City Centre TV, 3970 Shelbourne St.

ACCUTRAC 4000, $429. KENwood KR2300, $195. Akai GXC760D, 3-head, 3-motor, $599. Branch Circuits, 386-2544.

MUST SELL. SEARS STEREO component, am/fm, cassette, turntable, stand, 70 albums. Sacrifice. $300. 388-4973.

$45 BLACK AND WHITE, $145 color. Good condition with no risk guarantee. 383-8774 or 382-1234

40—CHANNEL NEW REALIStic Base complete with antenna and Co-axial, still boxed. $225. 386-4497

SEPARATE COMPONENTS, too much to list. $4500 or trade for high performance car. 385-7460

ONE PIONEER CT-F4242 CASsette tape player, $150 or best offer. 477-4753 after 4:30pm

HIGH POWER REALISTIC car cassette, $75. Hitachi stereo, 2 speakers, $100. 381-0140

TANGENT RS4 SPEAKERS, 9 months old, new $780, $500. 598-2709

26'' COLOUR PHILLIPS TV
382-2549

98 TV, STEREO, RADIO SALES and SERVICE

8—TRACK TAPEDECK, speakers and numerous tapes, $60. 381-6477.

COLOUR TV 25'' GOOD WORKing order, good sound, etc. $125. 386-2861.

LARGE COMBINATION SET; am/fm radio, record player, color TV. A1 condition. 592-1583.

COMPONENT STEREO FOR sale. 595-0773.

PAIR AU2900 SANSUI SPEAKers, $130 or best offer, 386-8386.

TWO BIC VENTURA FORMUla I speakers, $130. 477-6135.

AKAI HOME SOUND SYSTEM, good as new, best offer. 595-8889

LYNN SONDEK LP12 WITH grace arm, $975. 478-4683.

23'' B/W CABINET TV, EXCELlent condition, $75. 595-1804

99 GROCERIES, MEAT and PRODUCE

SEAFOOD
Your food bills too high? From processor to you, no middleman.
This week's special
Fresh whole dressed Ling Cod 79¢ lb
Frest Turbot fillets, 88¢ lb
Fresh sole fillets, $1.89 lb
Frest cod fillets, $1.59 lb
Freeze Your Orders
Will custom freeze any order of fish you require
F&H Processors at the Fishin' Hole, 801 Goldstream Ave.
478-2544
We also have a complete selection of meats at competitive prices. See Joe Wolff.

OPEN DAILY EXCEPT SUN.
10:30-4:30
LOCAL AND B.C. PRODUCE
Berries in season
Blueberries
Peaches
Apricots
Nectarines
Fresh vegetables
Tomatoes
Cucumbers
Saanich Fruit Growers, corner of Keating X Rd. and Veyaness, 652-1138.

FRESH HALIBUT, COD, AND RED SNAPPER
The commercial fishing vessel ''Wah—Mish'' is at the foot of Fort at Wharf, Saturday and Sunday, dawn to dusk.
Halibut $2.25 per lb
Cod and Snapper $1 per lb
Please bring your own container. 652-4997.

WORRIED ABOUT ADDItives and nutrition? Grind the grain and make your own bread. See the revolutionary Magic Mill - better than stone grinding. Demonstrations Wednesdays 10:30, The Plow Share, 4649 West Saanich Road. Saturdays 10:30, Victoria Cook Shop, 3830 Cadboro Bay Road. For information call 477-3818.

FRESH SALMON
Direct from the fisherman to you fresh salmon daily. Buy now for canning and freezing while the prices are right. We have the largest selection at the lowest prices at Fishermens Market, 1610 Island Highway, open 7 days a week. 478-4522.

Okanagan Fruit
Apricots - Peaches
Transparent apples
Bill Bayley Garden Cen
6 mile market 478-8822

ALBERTA GRAIN FED BEEF Sides of beef $1.65LB Canada Grade A steers, hinds of beef $1.95LB. Sides of pork 60-80LB weight $1.09LB. Call Josie at 478-6233.

U-PICK RASPBERRIES. BOOK orders before August 10th. 65¢ per lb, bring your own containers, reservations only. 112-748-0813 Cowichan Delta Produce Ltd.

LOGANBERRIES
Crate berries, jam and wine berries in 5 and 10 lb. bags. Phone 652-3653, 9am-7pm.

FIRBANK FARM
1180 Royal Oak Drive 658-8313
Fresh frying and roasting chickens
Also freezer specials

NEW POTATOES, CABBAGE, and lettuce at farm prices. 7210 Wallace Drive, Friday, Saturday, Sunday only, 12-6pm. 652-1318

KELVIN CREEK RANCH
Famous for lamb. Island grown in chemical-free environment. Custom cuts. Freezer ready. $2.50 per lb. To reserve: 382-8932

FRESH LING COD AND SNAPper, direct from commercial fish boat, (BC Maid). For information call, 477-2434.

RASPBERRIES 90¢ PER LB, by the flat. Book orders before August 10th. 112-748-0813 Cowichan Delta Produce Ltd.

RASBERRIES FOR WINE, 40¢ pound when available. Phone Cowichan Delta Produce, 112-748-0813.

YOU PICK RASPBERRIES, 90¢. 6984 Veyaness Road. Open Friday after 6pm, Saturday 8-12noon, Sunday all day

FRESH BLUEBERRIES, apricots, peaches; 11am until 7pm, 388-4465, Sunshine Fruit. Other times, 383-9126.

DRYING IS CHEAPER
Easier, and more nutritious than canning or freezing. Home food dehydrators, 479-9933.

FRESH COHO DIRECT FROM fisherman; $2.19 per pound, over 50 pounds $1.99. Last chance at these prices. 642-3786.

ALBERTA GRAIN FED BEEF Pork, veal, lamb. Information: 381-6621.

CANNING TOMATOES, 20 LBS. for $7. Le Coteau Farm, 304 Walton Pl. off Oldfield Rd., 658-5888.

U-PICK ALLOLIE BLACKBERries, 90¢ lb. Loganberries, 70¢ lb. Phone 652-2371.

HAMMOND FARM, U-PICK raspberries, this weekend, 6950 Veyaness.

LIVE CRABS DELIVERED $1.25 per lb. Phone 656-3444.

CANNING TOMATOES, 20 LBS, $6. 3965 Shelbourne St.

100 MISCELLANEOUS FOR SALE

RENT TO OWN
Refrigerators, freezers, washers, dryers, dishwashers, microwave ovens, televisions, stereos. Extremely low monthly rates. Sample TV's from $10 per month.
INSTANT DELIVERY AND NO CREDIT HASSLES.
100% of your rental payments will apply if you decide to purchase. First 6 months interest free. Call now
ATLANTA TV & Stereo
1525 PANDORA
595-3922

Western Waterbed
DOWNTOWN 386-6858 (Blanshard at View)
SAANICH CENTRE 727-2265 (Quadra at McKenzie)

100 MISCELLANEOUS FOR SALE

CUT VELVET SOFA & LOVEseat $599.95; sofa bed, as new $196.46; deluxe Admiral portable dishwasher $289.95; as new deluxe 5 pc. dinette suite $299.95; 30'' Kenmore elec. range $189.95; Walnut 4 drawer chest $79.95; Colonial hi back tweed sofa $189.95; brown tweed Colonial chair $79.95; pr. of royal blue swivel rockers $249.95; French Provincial sofa and chair $269.95; Simmons hide-a-bed $189.95; console style coffee table $69.95; old walnut dresser and chest $299.95; assorted recliners from $89.95; old overstuffed sofa, recovered $150; dinette with swivel chairs $159.95.

The Traders
388-6264 715 Finlayson

INTERNATIONAL KNIVES

ATTENTION DIVERS!
We have just received a shipment of Quality WENOKA DivingKnives.
Features available include:
- ★ 400 series stainless steel
- ★ Hand tooled line cutter
- ★ Extended cutting edge
- ★ Super saw serrated edge
- ★ Chisel-head blade
- ★ Hammer head butt cap
- ★ Rubber sheath with adjustable snaps
- ★ Much more

Don't get caught below the surface without a quality diving knife from
INTERNATIONAL KNIVES
574 YATES ST. 383-2422
(Across from the Post Office)

New and Used
Hida-beds, $169 to $389; Single size Hida-bed, $249; 2 pc. Chesterfield suites, $119 to $639; Wooden rocking chairs, $79 to $139; 3 pc. Coffee table sets, $44.95 to $199; 5 pc. Dinette sets, $79 to $449; Duncan Phyfe drop leaf tables, $179 to $349; Set of 4 chairs, $299; 8 pc. round oak dining suite, $1195; Cedar chests, $199; Complete bedroom suites, $249 to $549; Chest of drawers, $39 to $219; Dressers, $79 to $299; Single beds, $39.95 to $199; Vacuum cleaners, $34 to $79; 9x12 rugs, $29 to $299. Visa or Master Card
Pandora Furniture
1050 PANDORA 383-6319

VILAS MAPLE DINING ROOM suite, very attractive, was over $4000 when new, for only $1950. Colonial chesterfield and chair, $79. Large oak wardrobe, $195. Large utility trailer, $395. Fridge/freezer, sxs doors, was $1200 when new, for $495. China doll $49. Electric range, 24'' good, $95. Coffee and 2 end table, $59 set. Freezer, 15 cu. ft., good, $129. Swivel rocker, $39. BSR turntable, $29. Chest of drawers, $49. Stereo componet set with 8 track, $89. Telephone table, $25. Continuous clean range, 30'', good, $250. Brass table, $39. Campstove, $22. All at Royal Oak Trading next to Royal Oak Shopping Centre, 4488 West Saanich Rd. Open 7 days, 10am-6pm., weekdays. 479-1913.

BABY CRIB AND MATTRESS, $75; padded stroller with canopy, $45; youth bed and mattress, $75; three non-toxic gates, $10; 9-drawer dresser, painted white, $70; small chest of drawers, white, $40; chest of drawers, walnut stain, $40; child's tricycle, $25; chesterfield and loveseat, velvet gold and white design, $350; sectional chesterfield, burnt orange, $175; green chesterfield and chair, $125; artificial brick fireplace, AM/FM stereo 8-track player and bar cabinet, wood logs with motor-driven cylinder, $600; rocking chair, $10; ottoman, $15; Fleetwood B&W tv, AM/FM stereo record combination, $50; drapes and spreads to match. 479-4561. 523 Tait.

auctions · appraisals
AUCTION EVERY FRIDAY NIGHT
Kilshaw's of Victoria
six generations
1115 FORT ST. 384-6441
BUY—SELL APPRAISE
1115 Fort St. 384-6441

PERSONAL JEWELRY COLlection Dispersal Sale. Appraisals available on items. Chain of 22 diamonds and white gold; white gold and diamond arrow earrings; art deco yellow gold and diamond earrings; contemporary yellow gold and diamond earrings; hand-carved jade and gold pendant; diamond, ruby and yellow gold dinner ring; aquamarine diamond and platinum dinner ring; white gold, diamond and pearl dainty pendant; Moulin Rouge diamond, ruby and yellow gold stupendous pendant or pin; Chinese ivory scrimshaw, unusual beads, plus many other smaller items. 381-2332 days 10-5, 384-1819, evenings, for appointment to view.

MISTER SWEEPER
The biggest and best selection of rebuilt and new vacuums on Vancouver Island. Compact, Filter Queen, Electrolux, Kirby, Hoover, Eureka etc., etc. always in stock. Also built-in vacuums at super low package price.
★ We Service What We Sell ★
901 ESQUIMALT (At Head St.) 386-3717
UNIT 8-310 GOLDSTREAM Next to Hwy. Supermarket 474-1011

T.J.'S FURNITURE
(pre owned)
30 W. Burnside Rd. 383-1113
Chesterfields, $145 up
Table lamps, from $45 pair.
Floor Lamps, $59.95.
Vila Maple round table w/2 chairs, $250.
Walnut china cabinet, $395.
Vilas Maple Dbl bed w/box spring and mattress, $395.
Frigidaire white Fridge, $225.
Small appliances, pictures etc.
All stock is clean and in good condition.

CORNER BOOKSHELF, MADE to hold TV, stereo, books, knicknacks, $125. Older chairs, 1 blue cord, $30. One set bible stories, new, $100. Colour TV, $150. Small dressing table and stool, $15. Overstuffed living room furniture, set of 3, $400. Mates bed, with matching 9-drawer dresser, with bookshelf, $300 or will sell seperately. Other miscellaneous. 384-3003.

The Plastic Shop
We are now at our NEW LOCATION — bigger and better with lots of parking. See us for Fiberglass, Plexiglass, Polyethylene, Storm Windows and much more.
THE PLASTIC SHOP
Now at 2215 Government
386-1477

NEED A WEDDING GIFT? Birthday? Anniversary? Choice an original work of art and give a piece of yourself for lasting appreciation. Also available pottery, wall hangings, photography, jewelery and much more, all at unbelievably fair prices. The Artist's Showcase, #203-733 Johnson St. opposite the Johnson St. carpark. 382-5444.

4X8 SLATE GOTHAM POOL table, scoreboard, 2 sets of balls and cues, $700. Speed Queen washer and dryer, stainless steel tub, $500 for pair. 2 piece Skylar chesterfield suite, $225. Parker power vac for lawn or driveway, new bag, $275. New firescreen set, Swedish steel, $150. All items in excellent condition. After 5pm. 477-6658

PICTURE GLASS
Compare Prices and Give Me A Call HARRY 477-6534

100 MISCELLANEOUS FOR SALE

CHROME KITCHEN TABLE, 2 large 4-drawer chests, boy's bicycle, girl's ballet slippers sizes 9½ and 10½. Ladies size 12 brown leather jacket and size 10 navy leather coat. Boy's size 13 Bauer Junior Supreme skates with tuck blades, girl's size 11 Wifa Deluxe Champion figure skates, childrens size 9 leather cowboy boots. 474-2529.

EATON'S WAREHOUSE STORE
749 View St.

Rebuilt Vacuums
New and rebuilt from $29.95. Now available — Compact, Electrolux, Filter Queen, Kirby, Hoover, Eureka. All one year guarantee. All makes serviced All Victoria Vacuums Ltd. 2805 Cedar Hill at Hillside. 595-2622.

LIQUIDATION SALE. 2 SONI microwave ovens, $295 each. Candle microwave oven, $250. Globe-Simpson counter scale, $150. National cash register, $100. 4 antique table candy scales. 26 cubic foot Admiral chest freezer, $185. To view, 1119 North Park, 384-2521.

DESK, $50; 6 DRAWER CHEST, $50; desk and bookcase, $80; washer and dryer, $350; utility trailer, $190; single bed, $75; fiberglass boat hull, includes sterndrive unit and bits, $2850; 1972 Ford Pinto Hatchback, am/fm radio, hitch, roof rack, $850. 598-7390.

HOMELITE
CHAINSAWS
SALES—PARTS—SERVICE
RENTALS
GIBSON POWERCRAFT
NOW AT 730 HILLSIDE
382-8291

CUSTOM MADE PALE PINK damask twin fitted bedspreads, curtains and lamps complete. Other drapes various sizes. Spanish hand blown red lamp, also, goose neck lamp. Copper firescreen, space saver. All good condition. 592-8374.

CHEAP. NEW FACTORY SALvage glass, and thermo units. Less than ½ regular price. Windowscreens, $1-$4. Can deliver. Works rear of Slegg's Lumber, Fifth Street, Sidney. Open Monday-Friday 12:30-4pm, Saturday 8-12noon. 656-6656

GE DOUBLE OVEN, COPPERtone stove, microtemp control, very good condition, recently overhauled. 2 piece turquoise naugahyde bed-chesterfield and chair. Recent model Volta upright vacuum cleaner, like new. 652-3559

24'' GOLD KENMORE ELECtric range $175; 6 pc. vanity bedroom suite $160; Simplicity super twin spin dry washer $225; 5 pc. arborite walnut dinette suite $145; Craftsman electric lawnmower $160. Mel's Bargains, 3460 Quadra St. 384-3152.

IF YOU MAKE CHRISTMAS gifts or do any needle work and swear this year you wont be finishing Christmas Eve. Now is the time to begin. Super "get going" offers during early August in beautiful needle work catalogue. 382-6098 382-6476.

TWO PAIRS GOLD ANTIQUE satin drapes, 84'' long, one pair 64'' wide, other 81'' wide, $250. 9x12 wool area rug, green with gold and white pattern, $135. One coppertone and one white stove, both good condition, $80 each. 598-6363.

STIHL Chainsaws
SALES—PARTS—SERVICE
RENTALS
GIBSON POWERCRAFT
NOW AT 730 HILLSIDE
382-8291

AIRTIGHT STOVES
Fireplace inserts, chimney brushes, installations. We have it all for your fireplace.
SIDNEY FIREPLACE
9943 2nd St. Sidney 656-3831

ABC ELECTRIC LTD.
831 YATES ST. 382-7221
Rebuilt vacumms. Various makes and types. $39 up. 6 mos. guarantee. "Who better than ABC."

ESTATE SALE, BELL & Howell movie setup, camera, light, screen, projector, splicer, etc. all as new, $275. Baycrest portable sewing machine, never used, all attachments, $150. 598-7626.

JOHN DEERE SELF PROpelled lawnmower, 21'' rotary cut, bagging attachment, excellent condition. $250. Motomower, Briggs and Stratton engine, 20'' cut, good working condition, $80. 598-5927 or 598-3740

BARGAINS
One small Frigidaire, one Viking electric stove, 2 black and white console TVs. Make an offer for the lot or singly. Anything reasonable accepted. 383-5090 after 5pm

WOOD CONSTRUCTED DOUble pedestal desk, oak swivel office chair, new condition, cost $600, will sell for $350. Vilas coffee table, $150. Gibson 16 cu fridge, gold colour, frost free, $350. 9x9 carpet, $80. 658-5685

RAISIN FRIEZE HIDEABED $175; left hand Moffat zero zone fridge $375; 7 pc. walnut arborite dining room suite $350; gold plaid recliner $100; 3 pc. walnut bedroom suite $200. Mel's Bargains, 3460 Quadra St. 384-3152.

MAHAGONY CEDAR LINED wardrobe. Wall barometer. Teak end table. Portable stereo. Old carbon ark sun lamp. Enamel utility table. Mauve shower curtain, mats and basket. 598-5052.

QUEEN SIZE HEATED water bed with upholstered sides $250. Older style upholstered rocker chair $50. Regina rug shampooer $70. Sanyo stereo, includes 8 track and turntable $175. 384-0084

READY MADE BRICK PLANTERS, 2' SQUARE. FREE DELIVERY. 385-3261 or 479-3830.

SET OF T.V. TABLES, $15. Bookcase, $20. Sealy Colonial hideabed couch, $250. Chair, $20. End table, $10. Exercise bike, $100. Guitar and case, $70. Quick broom, $20. 385-5590 after 5pm.

USED SEWING MACHINES
1 only Bernina 831 open arm, $799. Many others to choose from, starting at $39.95. Fully guaranteed. Sawyer Sewing, Centre 840 Fort St., 388-6228.

ROYAL COPENHAGEN Christmas plates: 1963, $120; 1965, $55; 1966, $59; 1967, $49; 1968, $39; 1970, $35; 1971, $30; 1972, $30; 1973, $30; 1974, $30. Prices are firm. 479-0061.

INGLIS SIDE-BY-SIDE REfrigerator-freezer, good working order, avocado, $300; Simmons chesterfield-chair, avocado green, excellent condition. $60. 478-8551.

ELECTRIC STOVE, $35. Leather catcher's mitt. Men's leather tooled belts. Pen/pencil set. Drapes, short and long. Desk and bed lights. Carpet doormats and carpet. 382-7553

TWO MCCLARY ELECTRIC stoves, wooden cook stove, new Queen size box spring and mattress, single box spring and mattress. To view, from 11-4, 560 Fisgard.

MOVING, MUST SELL 18 CU FT Admiral deep freeze, $300. Braun air purifier $50. 2 recliner chairs, $25 each. Radar reflector. New 20 qu Presto canner $60. 1930 Casa Marcia. 477-6540

MOVING MUST SELL CHEST-of-drawers, vanity and stool, solid maple, 2 night stands, pole lamp, swag lamp, shelf unit, arborite table and other miscellaneous items. 595-3762

HARRY 477-6534
"Broken Window Specialist"
TRY ME, I'M REASONABLE

100 MISCELLANEOUS FOR SALE

2 REEL LAWNMOWERS, baby crib, chairs, socket set, ironing boards, bikes, floor polishers, assorted records, glassware. Koehmstedts Retail, 1508 Haultain. 595-1543

IS YOUR TELEPHONE UNATtended, you could be losing business. Buy or rent an anwsering machine from Interconnect, 3586 Quadra St. 384-0511.

CANNON BALL FISH weights, 75¢ per LB. One CB mobile, one CB base with sideband and antenna $750. Big wood burner $35. 478-4788.

ILLUMINATED BUSINESS sign. Suitable for office or store window. Box is 65''x14'' with neon light tube. $240. 385-8012 or 598-4903 eves.

MOVING MUST SELL: PORTable Kitchenaid dishwasher, $295; like new, 8' long velour chesterfield and chair, $495; Baycrest range, $95. 478-0605.

BURNT ORANGE ACORN fireplace, immaculate condition, $225. 3-seater chesterfield, immaculate condition, $325. 477-0557.

BIRD'S EYE MAPLE BURLS Clocks and tables, finished and ready to do. Large and small. 3108 Jacklin Rd. Swap Shop, Sunday, July 27, 9am-4pm

DESK, $15. KITCHEN TABLE, chairs, $40. Gas mower, $100. Sofa and chair, $80. Steel framed bed, $30. Trunk, $10. Fireplace tools, $40. 721-3179

PIONEER 1200A CHAIN SAW, brand new bar and chain $200. 30'' Enterprise electric range $30. Both excellent condition. WANTED canoe. 478-7017.

RENNYS WOOD PRODUCTS. Anything in wood built; furniture or toys; plain, stained or painted. 477-7503 afternoons or evenings.

SMALL DEEP FREEZE. MOFfat stove, harvest gold. Washer, dryer, fridge. 3 HP Viking air cooled outboard motor, $125 or best offer. 479-3231.

INCINERATOR BARRELS, $8, screens, covers, extra. Old barrels removed, extra charge. Prompt delivery. 479-4067 anytime.

2 MICHELIN X RADIAL tires, 155SR 13zx. 1 twin blade B & D electric mower. 1 42'' x 30'' aluminum window. 30 steel pipe fence posts 6'6'' long. 656-5738.

CONN ELECTRIC ORGAN, $2500. Corona jumbo knitting machine, $200. Paymaster cheque writer, $135. Buffet and hutch, $475. 743-4983, Mill Bay.

IMPORTANT: WILL THE lady from Fernwood street who bought items last weekend at Monterey Avenue, please phone 598-5016.

BRAUN BLENDER, OLD bathtub, roll away bed, wood frame double bed, old rangette, hanging baskets, records, paperbacks. 477-9869.

NEW 36'' WIDE FOLDING COT, $95. 3 suiter Samsonite suitcase, $65. 7½ electric hand saw, $15. 12' fiberglass boat, $375. Fiberglass dinghy, $195. 385-8856.

5-PIECE COLONIAL MAPLE dining set, $450; 7-pce. beautiful French Provincial dining set, $700; Exercise bike, $65. All excellent condition. 479-1263.

4X8 POOLTABLE $225 OR BEST offer. Set of crushed brown velvet drapes $50. One weight set $225 or best offer, vinyl bench, bars, squat stand. 382-5015.

REEL-TO-REEL GRUNDIG tape recorder with 25 tapes $100. Refrigerator, $75. 20' hall runner, $60. Miscellaneous items. 598-8702.

TOP QUALITY RUST CARPET, and pale lime green carpet, excellent condition. $10 square yard including underlay. 598-1775.

KNITTING MACHINE, TWIN bed, Knitmaster automatic, as new, complete with all tools, stand, punched pattern cards, carrying case. $800. 477-0332

MOVING, KITCHEN TABLE and chairs as new $175. Golf clubs and cart $85. Reliner chair $45. Floor polisher $5. Dishes, bedding, miscellanous. 479-6051.

CHAINSAWS
Alf Becker and Son Ltd.
2981 Tillicum 384-6414

Waterbeds
Day or Night
478-7345

Superior Valet Service
Suits, coats, dresses, drapes. We mend and clean at lower rates. 383-3211.

RENT INDUSTRIAL SEWING machines, day, week, month or rent to own. Sawyer Sewing Centre, 840 Fort St. 388-6228.

15 CHESTERFIELD SUITES, all in good condition, make me an offer. Misc. items: 474-1311 or 479-3231

ROTOR TYPE TV ANTENNA, complete with signal applifier and stainless steel guy wires. $250 479-7852

VIKING FRIDGE 16 CU. FT., bottom freezer $199.95; sleeper, nylon cover $199.95. Mals Furniture, 1821 Cook, 385-2435.

3 PIECE SOLID WALNUT BEDroom suite, $200; kitchen suite, $40; black and white TV, 12'', $75; 478-4086

BEAUTIFUL ANTHERIUM plants from Hawaii, various colours $3.00, $5.00, $7.50, $10.00. 477-1327.

FRANKLIN STOVE $100, PARlour stove $125, Airtight stove $200. All Sears models. Excellent condition. 112-745-3751.

CLASSICAL RECORDS FOR sale, near mint. Buy and sell records. The Bookshelf. 382-8422.

PRINCESS BED, LIKE NEW, ping pong table, full size oak office desk, other household effects, 658-8303.

SIX DRAWER DOUBLE dresser and mirror, $150. Roaster broiler over, $35. Mornings, 592-2210.

2 MODEL RAILROADS, ONE H.O. and one N. gauge. $1500 invested in each. Sacrifice at $750 each. 479-4550 or 383-0150.

MCCLARY EASY DRYER. ¾-size bed. Wringer washer. Swing-o-matic. Hutch china cabinet. 385-3554.

BAGS FOR YOUR HOOVER vacuum cleaners. We have all types. Singer Sewing Centre, Hillside Mall, 595-4545.

B&D 10'' RADIAL ARM SAW, as new, assorted blades, custom table and instructions, $425. O.B.O. 477-1292

TWO SPEAKERS AND RECord player, step stool, apartment sized table and 2 chairs. 384-1302 after 6pm

MARINE BRIGGS & STRATton C-W shaft and prop, $75. Range hood, avocado, $30. Kenmore dishwasher, $100. 656-6226.

BRIGGS AND STRATTON ROtotiller, $100. Lamps, $50 pair. Hide-a-bed chesterfield and chair, $75. 595-0292

WESTINGHOUSE PORTABLE dishwasher, Gibson fridge, Console color T.V. Car cassette player. 595-6917

FOUR PIECE SILVERPLATE tea service, new, $275. Two piece luggage set, $40. Small chandelier, $35. 478-2614

BUNK BEDS COMPLETE, $129. 2 wicker easy chairs. Large rocker, coffee, and end tables. 479-3231

CHEST—OF—DRAWERS, dresser, good vacuum cleaner, old Singer treadle sewing machine, utility trailer. 474-1311

80 YAMAHA ENDURO, 12 volt new starter; self propelled lawnmower with Briggs motor. 477-8303

NEW AND USED CLEAN CANning jars. Quarts, $4.50 per dozen. Pints, $4 per dozen. 478-4838

100 MISCELLANEOUS FOR SALE

8' STANDUP CAMPERETTE, propane stove, sink, ice box, jacks, 12 volt and 120, sleeps 2. $900 or best offer. 479-1301.

USED LUMBER (DENAILED) 3'' single bull nose siding, shiplap siding, 2 x 4s. 388-6275 pager 877 anytime.

INGLIS DRYER, $200; LARGE heavy couch with two matching arm chairs, $300; Ladies no speed bike, $15. 385-3297.

APARTMENT SALE, NEW living room furniture, 10'' b/w TV, bar set, NEC stereo, etc. 595-4970

ELECTROLUX VACUUM, with power head, must sell. 474-1311.

OUTDOOR INCINERATOR barrels. Ready for use, $6.95 delivered. 383-1328.

REFRIGERATOR COUNTER top coppertone, almost new $220 And misc. 592-4251.

TWO WEDDING DRESSES, both in excellent condition. Size 9-10. 595-4806

CHILDREN'S SAND BOXES, 4'x4'x8'' with sand. Fitted lid. $26, delivered. 383-0974.

DRAPES, TWO SETS, LINED, old rose floral, 83 inches long, barely used. 592-0017.

LADY'S SIZE 16 FULL length borg lined suede coat. Excellent condition. Call 479-4098.

SALON TYPE HAIRDRYER and matching comb-out chair, like new. 478-9243 after 6pm

DINETTE SUITE, 4 LOW backed chairs; black and white TV, best offers. 382-3360

CB, HAND HELD PAIR, 5 watts, 6 channels. $50. 386-9777 after 5.

MAPLE DINING ROOM table, 68''x34'', $150. Fireplace screen, $40. 383-6450 after 5pm

EIGHT BAGS MANURE, SOIL, chips or bark, $12 delivered. 592-7068.

GRAVEL OR SAND $19; NEW concrete slabs 95¢ delivered. 592-7068.

MEN'S NEOPRENE FISHERman's size 42 jacket, black. And 38 and 42 overalls. 656-2954.

CLASSIC FEATHERWEIGHT Singer sewing machine perfect condition $125. Phone 595-6016

BUMPER POOL TABLE, slate top, very good condition, $125. Phone 479-8797 evenings.

CAMP TRAILER, SLEEPS 6; 1975 Mercury Marquis, good condition; antique desk. 478-7584.

8' BAR WITH SINK, 30'' ELECtric stove, 3 camper jacks. 474-2412.

FREEZER, WASHER, FLOOR polisher, doors, glass, etc. 2193 Cadboro Bay Road.

1972 KIRBY UPRIGHT VAcuum, complete accessories, like new. Best offer 598-1872.

USED RIDE'EM LAWNmower with rebuilt engine 5hp, $350. 652-3202

JACOBSON REEL MOWER, overhauled, in excellent condition. $85. 385-5844.

4 SETS OF USED HOUSE WINdows, sizes from 48''x48'' to 48''x24''. 595-7381.

COMPACT VACUUM WITH power head, all other attachments. 479-2523.

VACUUM, 6-MONTHS OLD, Eureka Upright, as new, $80. 479-2523.

24'' STOVE $100 OR NEAREST offer. Green chair $5. Baby walker $5. 642-5497.

8,000BTU AIR CONDITIONER, 115 volt, excellent condition. $125. 477-2990.

BUDGET HARDWOODS LTD.
Mon-Wed 4-5 Sat 9-5
415-B Hillside 386-3334

SINGER 20U INDUSTRIAL zig-zag sewing machine. $450. 382-9404.

LADIES DIAMOND RING, 3 stone, oak wardrobe, oak bench type hall stand, 595-2588

BRUNSWICK COMMANDER pool table for sale. $500. 382-8208, 479-9207

SINGLE BEDROOM SUITE and small girls Mustang bike. 385-5544

PROPANE COOKING UNIT, cabinet insert for van or cottage. $195. 477-3201.

MUST SELL HEAVY LINED drapes, 1 pair 188x96' 1 pair 110x96' $250, 386-3892

LARGE, OLD, WOODEN FIREplace facing, old gas stove, old hotel mail slots. 656-3272.

ONE COVERED UTILITY trailer, in good condition, $250 or best offer. 388-5106

165' OF 1'' CHAIN, GOOD CONdition. Price reasonable. 656-1037.

ORNAMENTAL RAILS 28' $5 foot. 65'' curtain rod/valance. Fuse box. 382-9085.

OLD TRAIN SET, $50; MAmayla C33, $225; Olympus RC35. 642-5161.

3½HP BRIGGS AND STRATton with pump $150. 381-1513 or 474-2971.

FRENCH PROVINCIAL SOFA and chair, $100 or offers. Polaroid One-Step, $20. 598-5477.

UNDERWOOD TYPE MASter, manual, very good condition, $75. 383-6192

WEAVING LOOM LECLERC 60'', almost new. Phone 383-9583.

SHAMPOOER, 2 STEREOS, electric fan, Brother sewing machine. Best offers 478-1056.

DINING SUITE, 6-VELVET chairs with chrome, glass table top, $450. 382-5738, 383-9149.

SWEDISH STEEL FIREPLACE screen $25. Full size violin with case $100. 652-5719.

UTILITY TRAILER, $200. 14'' Atco lawn mower, excellent condition $125. 598-1351.

COMMERCIAL ICE MAKING machine, excellent condition. $550. 656-1176 ask for Dentro.

NYLON CARPET, 12 X 10, good condition, $150 or reasonable offer. 592-4776

SET OF BRITANNICA JUNIOR Encyclopaedias, new condition. 386-9698.

VACUUM CLEANER $45, working good. 479-2523.

DRAPES, 7 PAIRS, FOR SALE, 386-7402.

FELCO #2 GARDEN SHEARS, cost $31.95, sell $25.00. 477-1300.

HOT TUB, 6'X4', $1500 OR BEST offer. 598-2174

COMPACT VACUUM, $175. 478-0877

12 HP TORO REEL MOWER, 6' cut, $600. 658-8089.

75 YARDS OF USED GREY wool carpet, $100, 383-5392

REDWOOD TREES, IDEAL for woodwork. 477-5836 evenings.

VACUUM CLEANER, AS NEW, good suction, $45. 479-2523.

VACUUM WITH POWER head, as new, $69. 479-2523.

2 UTILITY TRAILERS $200 for both or $125 each. 383-4244.

ALMOST NEW SMALL BAR fridge for sale, $150. 384-3965.

MEN'S 10-SPEED BICYCLE. Honey pine coffee table. 381-0247

UTILITY TRAILER, 1 TON CApacity for sale. 477-0762

UTILITY BOX TRAILER, 8'X5½'. Wired. 386-6939

BRAND NEW GE FOOD PROcessor $65. 598-9476

101 CHILDREN'S MISCELLANEOUS

ROUND-A-BOUT
CHILDREN'S CLOTHES
We will sell quality used childrens clothing. 1005 View, Tues-Sat, 10-5 p.m. 385-6552

KIDDIES' KAROUSEL
Now accepting winter maternity & childrens wear, toys, handcrafts etc. 2666 Quadra, 383-1122.

WANTED: MOTHER CARE children's items. Good condition. 479-6020

WANTED: BIG T FITNESS centre and boy's bike (6 years). 385-7602.

CHILDS PLAYHOUSE, 5x6x6½, can be unbolted, $75. 598-5280.

WANTED: SMALL PLAYPEN, booster seat, change table, toys. 477-9869.

103 MISCELLANEOUS WANTED

Are you getting the most from your
GARAGE SALE?
for an auction estimate or a cash offer contact LUNDS today. 386-3308. The auctioners and appraisers for Victoria. 926 Fort St.

OAK BAY AUCTIONS
CONSIGNMENTS WANTED
Good household furnishings, tools, garden equipment, etc.
PHONE 592-5111
AUCTION EVERY WEDNESDAY 7 P.M.
2036 OAK BAY AVE.

NO TIME
FOR A GARAGE SALE
We have a high traffic, high turnover shop taking items on consignment (furniture, working appliances, knicks-knacks, etc.) Fully insured, free pickups (no clothing or shoes please). Call South Island Sales, 381-1513 or 474-2971.

WANTED URGENT. GOOD quality furniture, appliances, tools, anything with resale value. Phone for cash appraisals, Royal Oak Trading, 4488 West Saanich Rd. next to Royal Oak Shopping Centre. Open 7 days, 10am-6pm weekdays. 479-1913.

MUSEUM REQUIRES!
Wanted to purchase for museum collection: Irish items of cultural or historical interest. Anything considered. Also needed vintage clothing, accessories, Oriental rugs, paintings and old fashioned cameras. 383-0405.

CASH
We buy and sell vintage clothing and accessories, furs, jewelry. China and all collectible nostalgia items. Estate appraisals. 384-4547 11-5 P.M., 577- Johnson. The Bay Window.

URGENT!
Good Hunting Guns Wanted by SPECIALTY GUNS (Div of International Knives Ltd.). 576 Yates St. 383-1044.

THE SALVATION ARMY needs your clothing, furniture, household goods. "Help us to help others." Family Thrift Stores. Victoria, Sidney, Langford. For Pickup— 386-3295

URGENTLY WANTED
Refrigerators, freezers, ranges, automatic washers and dryers.
TOP PRICES PAID
Phoenix Appliances 384-0423

CASH FOR SWORDS, BAYOnets, medals, badges, militaria, also, old clothing, furniture, crystal and china. 386-0911, 384-3941.

DIAMONDS, GOLD, SILVER & coins wanted. Cash for your diamonds and rings in any condition. Universal Trading, 584 Johnson, 383-9512.

WANTED TO GIVE AS A GIFT King George, Queen Elizabeth cup and saucer. Would consider other pieces too. Must be reasonably priced. 595-3528.

WE PAY CASH FOR ALL square cornered fridges, stoves, washers, dryers, deep freezes, working or not. 384-5721

WANTED: OLD WOOD WINdows, for cottage. Approximately 5'X4'. Needed immediately. 656-6363

WANTED: CAR CASSETTE, good quality furniture and miscellaneous items. For cash. 478-2514 or 386-5417.

SELL OLD BOOKS TO THE HAUNTED BOOKSHOP
382-1427

Soft drink bottles, old car batteries, radiators, copper, brass, lead etc. 526 David, 383-1328, 8-4.

FRIDGES, SQUARE CORnered, working or not. 478-2313, 478-5449.

WANTED: SCRAP LEAD UP 35¢ per pound, any quantity. Phone 479-1913.

GRANDFATHER CLOCK
Phone Jerry 652-4546.

FOLEY ENGLISH BONE china in Meadowbrook pattern. Please phone 592-7960

OLD ICE CREAM HAND freezer, 4 quart, good condition. 477-7894.

WANTED: TV AERIAL WITH rotor. Also, small boat trailer, fly fishing rod. 642-3407.

WANTED USED FISHING tackle, rods, reels, lures, etc. 479-3231

WANTED DEEP FREEZE, fridge, washer and dryer. 479-3231.

WANTED VELVET DRAPES, good quality and condition, 595-2588

POWER TABLE SAW, SOCKET set, etc. power lawn rake. 595-4759.

FRIDGES, FREEZERS bought. 383-7213. All Temp.

WANTED: MOUNTED WILD animal heads. 479-2684.

HERRING RAKE WANTED. 477-1130 or 598-1304.

18'' REEL MOWER IN GOOD condition. 598-1351.

105 GARAGE SALES

GARAGE SALE
3 modern adjustable hospital beds, $175 to $250 each. Oak ice cream bar stool, curtain rods, single 39'' box springs and mattresses, used 2x4, 1x4 (25¢ ea), lots of miscell. New pieces of ½'' walnut and teak pressboard for shelves and cupboard doors, bath vanity, light fixtures, old 1910 doors and windows, 4' lath for garden stakes, trellis, or kindling (50¢ bundle), stop break-ins, 3 large angle iron steel grates for window security. Furniture - Sacrifice of 30 sets of brand new room units: Cost $340 set, sale price at giveaway $125. A set: (2x3 wardrobe closet $40, headboard $10, nite table with drawer $10, 5 drawer chest with desk extension and drawer, $65. Also: Build your own wardrobe closet from pre-cut ready to assemble kit, $30 each. Sat 9-5 or Sun 12-5. 1002 Vancouver St.

MOVING SALE. ALL MUST GO. Sunday 27th until Wednesday 30th. McLary 30'' avocado range, excellent condition. Coleman space heater, 45 gallon drum, stand and pipes. Wooden furniture. TV. Bathtub, Handbasin. Doors. Tires, 9.50X16.5 Ford 8 hole mounted winter tread. Lots more. 3864 McIvor. 477-4395

MOVING. GORDON HEAD. Teak kitchen cabinets and countertop, stove, dishwasher, some furniture, baby clothing and equipment, books, 6 man tent and poles, Coleman stove, skis, miscellaneous household items. Saturday and Sunday 10-2. 1905 Ferndale Road

MANY ITEMS: HOUSEHOLD, automotive, radio, etc. Saturday and Sunday, 10 till 6. 529 Leckfield (off Selwyn)

105 GARAGE SALES

NEARLY NEW BATHROOM fixtures, double sink, vanity, toilet, bathtub, mirror, excellent condition. Miscellaneous household items. Brand new large brass lamp. Pure wool blue plush carpet, brand new. 1127 Catherine St. Saturday after 6pm, all day Sunday.

GARAGE SALE SUNDAY, July 27th, 8:am-4pm. Lots of useful items. Furniture and rugs, chesterfield and chair good condition $150. Wrought iron gates, best offer. Good used clothing. All sizes. 598-8758. 2268 Bowker Avenue, Oak Bay.

SATURDAY AND SUNDAY, 703 Pine Street, Esquimalt. 381-0821. Stove, woman's 10-speed bike, two axels with hitch and tires, 312 cu.in. motor, two sets of heads and twin carbs, acorn fireplace, older washer and dryer, etc.

YARD SALE, CONTINUED due to rain last week, Bay/Shelbourne area. Furniture, office supplies, king-size mattress and headboard, chesterfield, rugs, household items, almost anything you're looking for. 1640 Bay Street, 595-2487.

SUNDAY 10-3, 3586 TILLICUM. (Townhouse complex). 383-4119 Lawnmower $120; garden tools; beautiful old paisley drapes, approx 80''X80'' (will also exchange drapes); wringer washer $50; old dryer $50; firescreen; car jack; misc. small articles.

13 CU.FT. ALMOND FRIDGE, new. Coppertone stove 30''. Single bed, antique magazine table, miscellaneous items. Sunday 11-4, weather permitting. 3541 Shelbourne St.

GARAGE SALE, 62 OBED AVenue, Saturday and Sunday. Bathtub, 2 sinks, toilet, 100 amp panel with breakers. 4 electric baseboard heaters, shower doors. 384-7875.

QUALITY BOOKS, PRINTS, assorted hardware, clothing, kitchen wares, and lots of other stuff. 599 St. Patrick St, 10am-3pm, Saturday and Sunday.

YARD SALE, SUNDAY 12pm-6pm, no earlier. Ladys bike, china cabinet, dishes, tent, jewellery, toys, large clothing and much more. No dealers. 2818 Leigh Road off Goldstream.

QUALITY BOOKS, PRINTS, assorted hardware, clothing, kitchen wares, and lots of other stuff. 599 St. Patrick St, 10am-3pm, Saturday and Sunday.

SUNDAY, JULY 27TH ONLY, 9:am—4:pm, 812 Daffodil Avenue. Hoover washer, floor polisher, old fridge and stove, bird cage, books and other assorted items. Bargain prices.

GARAGE SALE, VARIETY OF items from many contributors, Saturday and Sunday, 9-5 only. July 26, 27. 2934 Orillia Street, off Gorge Road.

BASEMENT SALE. HOUSEhold items, office furniture, tools and misc. items. 1725 Arbutus Terrace, Mill Bay. View daily 11am-9pm, 112-743-2698.

MOVING, MUST SELL. Freezer, washer, dryer, fridge, stove, cabinet, etc. misc. items. Saturday, Sunday, 4957 Wesley Road and Haliburton. 658-5357.

MOVING SALE, LARGE Christmas cactus, plants, wicker chairs, misc. galore. 1770 Veda off Frechette. Friday, Saturday, Sunday. 598-6764.

PATIO AND BASEMENT sale, 26 and 27, 9am-5pm. 891 Brock Ave. (Jacklin Rd.), Langford. Some furniture, clothes and lots of miscellaneous.

MOVING, MUST SELL, clothing, some furniture, hand crafts and many miscellaneous. Sunday-Tuesday 10am #201-367 Burnside.

MOVING, MUST SELL: MIScellaneous items. Garage Sale, Sunday, July 27, 10-4, 3073 Donald Street, Victoria.

GARAGE SALE, SUNDAY 10 til 4, 892 Colville Rd. Miscellaneous items.

MOVING. GARAGE SALE, 10-4 pm, Sunday, July 27. No pre-selling. 3895 Ansell Road.

GARAGE SALE. SUNDAY, 9am. 1010 Pentreiew (off Fort above Cook).

GIANT BACKYARD SALE, waterbed, books. Sunday 10-4pm. 3082 Washington Ave.

BASEMENT SALE, 244 LINden, Sunday 27th at 10am. Household items.

HOUSEHOLD CONTENTS FOR sale. #1—3136 Washington Ave. Saturday and Sunday. 388-6175.

112 WANTED TO RENT, MISCELLANEOUS

WANTED: ROOM OR GArage, vicinity Foul Bay and Fairfield Rd. as daytime studio for quiet non-smoking female art student. Victoria Press Box 480.

115 SWAPS

TRADE 75 SUZUKI 500 IN EXcellent condition for older VW or will sell. 477-4185.

TRADE 1973 HONDA 350 FOR boat, motor and trailer. 652-9853.

116 COINS and STAMPS

SILVER COINS
Will buy or sell Canadian and US silver coins. Wanted Canadian '66 and prior, 1967 and 1968 US 1964 and prior. Capital City Coins and Stamps, 100 Burnside Rd. West. 383-2634.

WE BUY SILVER COINS AND sterling. Universal Trading Centre, 383-9512

117 ANTIQUES and ARTS

ANNOUNCING
Collectibles Auction
Tues., Aug. 12, 7 p.m.
This interesting Auction will include fine Edwardian and Period FURNITURE, Royal Doulton and Royal Dux FIGURINES. R.C.D. And other fine quality CHINA and GLASS, Older SILVER and Estate JEWELLERY, CLOCKS, ARTIFACTS, CARPETS, PAINTINGS and PRINTS, BOOKS, MEMORILBILIA and other articles of Interest and Value.
CONSIGNMENTS ARE NOW BEING ACCEPTED
926 Fort St. 386-3308
LUNDS

OAK BAY AUCTION
CONSIGNMENTS WANTED
For our ANTIQUE & COLLECTABLE SALE, Wednesday, July 30.
PHONE 592-5111
AUCTION EVERY WEDNESDAY 7 P.M.
2036 OAK BAY AVE.

EXCELLENT SELECTION OF Oak draw leaf tables, chairs, side boards, waredrobes, dressers, parlour suites, etc. New shipment on the floor, shop and compare prices and quality. Only 15 min. from town. Open 7 days, most nights. Pete's Place, 786 Goldstream, 478-6000. See ad under furniture.

Scepter & Son
Used furniture, antiques and office equipment.
434 KINGSTON 383-1689

VERY OLD ROUND 5½' Diameter Honduras mahogany split pedestal table, 2 leaves, 7 chairs, one with arms, original leather seats, serving table, no cabinet. Excellent condition. 112-746-4010

117 ANTIQUES and ARTS

THE VICTORIA GLASS AND Bottle Collectors 12th annual Antiques and Collectibles Show and Sale. Juan-de-Fuca Recreation Centre. 1767 Old Island Highway. Sat. August 2, 10am-6pm, Sun. August 3, 10am-4pm. Free Admission. Free parking. Information 385-4195

CHINA, 85-PIECES OF COALport "The President". Designed by A. Langford. Including service for eight plus cream soups, tea plates, tea pot. Extra plates, tea plates and saucers. $1000 firm. 721-5009.

VICTORIA MEDAL & MILITARIA LTD
Medals, swords, badges, etc. Bought and sold. 1109 Langley St. 384-4041.

MARSHALL ANTIQUES, 1030 Fort. We buy quality furniture, silver, china, crystal. TOP PRICES PAID. 382-0511.

WANTED: QUALITY ANtique furniture, rugs, clocks, paintings, silver. Highest prices. D. Robinson, 1019 Fort, 384-6425.

CASH FOR OLD OIL PAINTings, antique and estate jewelery. Brandon's, 18 Centennial Square. 385-0623.

BEST PRICES PAID FOR ANtique furniture, porcelain, crystal, copper, brass etc. Jadis Antiques, 609 Courtney St. 384-4523.

FOR SALE LARGE SELECtion of antique light fixtures and shades. Waterglass Studio, 1040 North Park Street, 384-1515.

COLLECTOR WILL BUY OR repair any wind-up gramaphone, outside horn or otherwise. 595-4768.

FURNITURE REPAIRED. Antiques our specialty. Phone 478-2539.

PRE-COLUMBIAN ARTIfacts, 4 fine mahogany dining chairs, $285. 595-2095.

12 EXQUISITE FIGURINES. Napoleonic Generals, $3500. 388-1522 Randy

LOUIS XVI DISPLAY CABInet, (c.1790), 5 painted panels, ormolu. $4300. 477-5985.

WOOD STOVE C-1925, NICKEL plate, excellent original condition. 656-5394

COLLECTIBLE??
Stromberg - Carlson console radio. Offers, 477-3659

PLAYER PIANO. PHONE Anderson's Piano Tuning, 477-6439.

ORIGINAL DALI, EXCEPTION set of three. $2000 firm. 595-5819.

ORIGINAL DALI, EXCEPTION set of three. $2000 firm. 595-5819.

120 GARDEN SUPPLIES

Fertilizer

SAANWOOD FARMS LTD. Cow manure. 652-2026 or 652-1743. No Sunday calls please.

FOR SALE LARGE QUANTITY of fresh moss. 478-2468.

Plowing, Rotovating and Cultivating

DON'S TRACTOR SERVICE
477-3913
We rotovate, plow, cut grass and brush; also loading and hauling.

TED'S TRACTOR SERVICE. Rotivating, plowing, leveling. Hay cutting. 478-4059.

Seeds, Bulbs, Plants Trees and Shrubs

BEAUTIFUL ANTHERIUM plants from Hawaii, various colours $3.00, $5.00, $7.50, $10.00. 477-1327.

Top Soil, Rocks and Fill

SCREENED TOP SOIL WITH manure and sand, $12/yd. Delivery extra. Sterilized potting soil by bag. E. Nixon Ltd. 478-0511; Nights 479-1937, 479-2995

NO. 1 MIXED TOPSOIL. DARK, sandy loam. Large and small orders. Also no. 2 and perk soil. Phone; 658-5172, 479-1582, 658-8921.

HILLBANK GRAVEL SUPplies Ltd. Top quality topsoil delivered in Victoria area. 10-20 yard load. $11 peat mix, $10 peat soil. 743-2467.

FREE FILL
Trucking charges only. Call 386-6308 Mon.-Fri. 8:30-4:30.

GOOD UNSCREENED TOPsoil $10 yd. delivered within Greater Victoria in 10 yd. loads. 727-2211.

GOOD NO. 2 BLACK TOP SOIL, $6.50 per yard. Over 100 yards, $5.50 per yard. 652-2523, 9am-1pm weekdays.

SAND, GRAVEL, DRAIN rock, crushed rock, and top soil, 1 to 6 yard loads. 658-5406.

BY SACK, WEED FREE black soil. Open 7 days a week, 382-2843.

FREE FILL, NO DELIVERY charge to some areas. 478-8361, 658-8921, 592-1331.

WANTED: BLASTED ROCKS. 477-1727

ROCK FILL WANTED, VIEW Royal 478-7970.

125 PETS and SUPPLIES

RESERVATIONS NOW BEING taken for registered champion sired Doberman Pinscher puppies just whelped. Show homes preferred, as last years litter from the same bitch has already produced 4 champions to date. These fully guaranteed, quality, puppies will be ready to go with ears cropped and shots by mid September. Just Jayne Dobermans, 478-6450.

NORWEGIAN ELK HOUNDS
8 months old. Male and female, points already earned in show ring $400. Spayed female obedience prospect $250. Bearberry Kennels, Ganges, 537-2377.

MAYDON POODLES, $150. REgistered puppies; brown or black. Also Leo, 12-month male, $150. Jay, 4-year female, $100. Leta, 9-month female, $150. 112-743-2493.

SEVERAL LOVELY HOUSEtrained kittens, 2 months, very affectionate pets. Full of fun. Choice of tiger-stripe, black or gold. Cats Protection League, 598-5731.

VERY HANDSOME SIAMESE Sealpoint young grown cat is anxiously hoping to get a home of his own where he could be an affectionate companion. Cats Protection League, 598-5731.

CHARMING, LITTLE 4 MONTH old, dark tortoiseshell kitten wants home where it can love its new owners. Litter-trained. Good company. Cats Protection League, 598-5731.

VANCOUVER ISLAND DOG Fanciers Association all breed championship dog show, September 12th, 13th, 14th. Entries close August 20th. Entries and information, 386-5983

PULI PUPS, INTELLIGENT little black Hungarian sheepdogs, natural guards, herders, personable companions. Suitable homes only. 658-5259.

FREE, 4 ADORABLE 8 WEEK old kittens, litter box trained, very loving and affectionate, good with small children. 652-3357, Brentwood

AIREDALE
Registered pups, ready to go August 1st. 721-5440.

SEA SHORE PET SHOP LTD.
Tropical Fish — Birds
Small Animals — Supplies
Town & Country 383-9313

REGISTERED GERMAN SHEpherd puppies, also grown dogs obedience trained. Gerberts Kennels. 112-748-8864

125 PETS and SUPPLIES

ONE VERY PLAYFUL KITten to give away, approx. 3½ months old, housetrained. 477-7947.

BEAUTIFUL BLUE POINT Siamese kittens, 1 female $50; 4 males $65 each. Shots included. No papers. 112-923-4663.

FEMALE DOBERMAN, 3½ months, purebred, must sell moving, $75. Call after 5:30, 658-1026.

WALKER AND RED BONE cross Cougar hounds. $175-$200. Shipped. All males. Vernon, 545-9797

BOSTON BULL TERRIER, purebred puppies for sale, 3 male, one female with shots. 245-3290.

REGISTERED GOLDEN REtrievers. Six weeks old. Good homes. Call 383-4677, messages 383-8244, Douglas Mann.

KITTENS TO GIVE AWAY, 3 months old, litter trained. 975 McKenzie Ave, 479-8940 or 479-1266.

WARM, AFFECTIONATE home needed for 2½ year old male Sheepdog cross. Loves children. 595-0292

35 GALLON AQUARIUM COMplete with coral, stand and filters, must be sold. Offers. 477-8504.

PUREBRED 1½ YEAR OLD male and female Shelties. Free to good home. Must go together. Also puppies, $75. 474-1400

FREE FOR LOVE
...and exercise, a gold Labrador pup, 9 months old. 385-2064 after 8pm Monday or 383-9281.

REGISTERED GOLDEN REtrievers. Seven weeks. Excellent pedigree. Evelyn Smith, 477-2530.

ALASKIAN MALAMUTE male pup, registered. Needs home with acreage, call 112-754-3085.

PUREBRED CALIFORNIAN bunnies, commercial breeding stock. Also, two LeJour doves. 386-1086.

LAST CHANCE! AFFECTIONate purebred Hungarian Vizsla pup (female 14 weeks). All shots. Asking $75. 112-743-9072.

1 YEAR OLD PUREBRED German Shepherd, spayed, has had all shots, no papers. $100. 386-9302 after 5pm.

HOME WANTED FOR A 2 year old female spayed dog who needs T.L.C. 386-6017 evenings

4 REGISTERED MALE SHELtie puppies, $200 each. Salt Spring, 112-537—5082.

MALE FERRET, 3½-MONTHS old, good pet, use to children. 479-9890.

PUREBRED NORWEGIAN Elkhound puppies, registered. Ready August 10. 656-6639.

BIRD CAGE, LIKE NEW, SUIT myna or budgie birds, paid $95, selling for $40. 386-6045, 383-4680.

BEFORE BUYING A PUREbred puppy call Vic City Kennel Club "Watchdog" 477-9781.

AQUARIUM, 100-GALLON, with stand, under gravel filter, light fixture. $250. 386-5951.

REGISTERED CREAM PERsian male kittens, shown by appointment only. 598-4958.

PUREBRED SIBERIAN Husky pups $125 including first shots. 384-8193.

40 GALLON TANK, COMplete with stand and all accessories, $180. 592-8305 or 385-4867

TWO 7 WEEK OLD BEAUTIful kittens to give away, good home. 479-8386.

TABBY KITTENS TO GOOD homes. Litterbox trained. 479-7836. 20 Midwood Road.

TO A GOOD HOME, 2 YEAR old female Maltipoo, $100. 478-3860

REGISTERED LAKELAND terrier pups, ready in 3 weeks. 385-2817 or 382-1202

WHITE COCKATIELS, $100 each. Mixed canaries, $15 each. 479-5687.

KITTENS, 9 WEEKS OLD, 2 male, 2 female, to good homes. 595-0292

15 PLUS 25 GALLON FISH tanks, complete with stand. 474-2677.

PUREBRED SCHIPPERKE male puppy, small breed, house pet. 479-1100

REGISTERED COLLIES
PUPPIES AND ADULTS
478-2714

105 GALLON AQUARIUM, complete with large goldfish and Kois. 478-6366.

QUALITY REGISTERED HImalayan (Colour Point Persian) kittens for sale. 479-0988.

CAIRN TERRIERS, 2 MALES, registered and immunized, $175 each, firm. 479-5206

FREE, TWO 8 WEEK OLD FEmale kittens. Litter box trained. 477-8227

LOVELY LITTLE SEALPOINT Siamese kittens, 8 weeks old. Litter trained. $25 each. 652-3361

LARGE WELL BUILT DOG kennel, cedar siding, shake roof, $65. 474-2541 or 478-5948

KITTENS: BEAUTIFUL LONG or short haired. Deliver. 478-0231

TO GOOD HOMES ONLY, 2 KITtens and a part Siamese female cat. 477-3003.

GREAT DANES (3) (HARLEquin). 656-2340.

FREE KITTENS
383-4428

MALE AND FEMALE CANaries for sale. 382-4049.

FEMALE MALTESE PUPS, unregistered. $150. 477-2928.

FOR SALE, BUDGIES, DOVES and cockatiels, 592-2359.

YOUNG PEACH-FACED LOvebirds for sale. 477-8504.

LAB CROSS PUPS, LOVING families only, $10. 727-2426.

127 CHICKS, POULTRY HATCHING EGGS SUPPLIES

STANDARD FANCY SILVERlace Winedots, 1-3 months old. Silky bantams for sale. 474-2063

FOR SALE. YEAR OLD brown laying hens, $2.50 each. 479-1196

ROLLER PIGEONS, BEAUTIful colours, good preformers. 656-2984

HIGH FLYING TIPPLERS, 12 and 14 hours, top stock, a few pair for sale. 656-3413.

128 LIVESTOCK SUPPLIES AND EVENTS

JOHN MacNUTT TRUCKING
SAWDUST—SHAVINGS
HOGFUEL
Large or Small Loads
479-6560

MANDER TRUCKING LTD.
SAWDUST
SHAVINGS
CEDAR HOG FUEL
385-3041
After 6, 479-7629

WELL TRAINED WELSH pony, 11½ hands high, good with children, 10 years old, colour Buckskin with brown mane and tail. Trained Western or English. $550 or best offer. 598-4357

128 LIVESTOCK SUPPLIES AND EVENTS

TOP QUALITY MILK COWS, 1 Jersey, 2 Ayreshire, 1 Gernsey Swiss heifer. Also available large commercial fridge and milking machine. 652-4044.

HAY FOR SALE. TIMOTHY, Clover, grass mixed. Not rained on. 40 bales per ton, $275 in field. Telegraph Rd. Cobble Hill area. 743-2394.

16.1HH REGISTERED THORoughbred gelding, 8 years old, successfully evented training division 1980. 112-758-7439

WELSH PONY, 11½ HH, $450 or best offer, 12-years old, well taken care of, pulls carts on ropes. 478-8946.

15 MONTH QUARTER HORSE filly, excellent bloodline, Triple Chick, Breeze Bar. Sorrel with star. 478-8113.

SHANKS SADDLERY NOW stocks Mirra Coat and Mirra Coat Plus at $8.95 and $13.95. 384-5011.

YOUNG REGISTERED JERsey, good family cow, childs pony and tack, reasonable to good home. 656-1628, 652-4928.

HORSESHOEING
Dave Milburn 652-2140

POTOTOES $2 PER 100 LB sack. Michell Farm, Island View Rd.

MANFRED F HUNDERT dressage clinic, August 15-18, 2 lectures. 652-3014

FOR SALE 1 MALE BUFFALO, for information phone 112-754-2276

COW HEREFORD QUIET family pet milking rebred 2 yrs. $800. 479-6190.

HOLSTEIN HEREFORD X Heifer veal calf, Holstein bull calf. 656-3420.

GOOD QUALITY HAY FOR sale, $2.50 a bale. Phone between 5 and 6, 652-2237.

LOOKING FOR A JUNIOR Thoroughbred horse. Guaranteed. 477-2265.

FIRST CUT HAY, HIGH PROtein, fine hay. $2.50 per bale. 652-3096; 1463 Stelly's XRd.

2 BOX STALLS FOR RENT, tack room, pasture, paddocks, and feed (ring ?) $120. 652-3047.

WILL LEASE ½ ARAB, EXperienced rider, good home care essential. 477-2453.

WANTED: CHILD'S ENGLISH pony saddle and pad. 112-743-4977.

BALED HAY, $2/BALE. ALSO over ton good loose hay. 652-2567.

NO 1 HAY, NO RAIN, RALPH Michell, 6858 Pat Bay Highway. 652-1582

HORSES BOARDED
479-2205

POTATOES, $25 PER TON OR $2 per sack. 652-1546.

WEANER PIGS, 6 WEEKS, $30. 9 weeks, $35. 479-4545.

PIGLETS. 6 MONTHS, $50. 479-4405

PUREBRED HEREFORD COW for sale. 474-1384

TWO WESTERN BRIDLES with one bit, $40. 592-0100

HAY FOR SALE. PHONE 656-5301, after 5 pm.

FEED POTATOES FOR SALE. 6858 Pat Bay Highway, 652-1582.

FOR SALE, ENGLISH AND Western tack, phone 382-7341.

ARABIAN HORSES FOR SALE. Some show stock 743-9441.

FOR SALE, GOOD OAT HAY, $2.50 a bale. 112-743-9491.

130 HEAVY EQUIPMENT AND MACHINERY

HABITAT'S
EQUIPMENT CENTRE
994 GOLDSTREAM AVE.
474-1231 Dealer 1978-A
JULY—AUGUST SPECIALS
2 only 722 Hydrostatic Bobcat Loaders, both in excellent running order with power train warranty $9,000.
2 only brand new 732 Bobcat Loaders "new breed models" $1,000 off till August 1st only. Free with each new Bobcat angle broom attachment.
1 only 24 HP Diesel tractor with front end loader. Brand new. 10% off now only $9,609
ASK FOR JIM
Financing available on all machines.

ATTENTION SHOPOWNERS AND MECHANICS
I you need: A sun test bench and scope; a sun AVR tester; a coats 1020 tire machine; a tire stud gun and auto loader; a lincoln (static) wheel balancer; or a recirculating solvent washer, call 383-1053 or 477-2367. All above equipment is in excellent condition and must be sold this weekend.

73 INTERNATIONAL 2050 dump, DV 550, 6-speed Alison automatic, 3-speed auxilliary, 14 yard reliance box, excellent condition, $15,000. After 5, 478-8682.

1965 JOHN DEERE 2010 crawler, R.O.P.S, angle blade, brush blade, plus 1959 International 190 tandem ramp truck and extras. 642-5358.

1972 KENWORTH W924 CAB and chassis. Rebuilt NTC400. 5 and 4 trans, SRD 44 rear end. 478-1951.

CASE MODEL 580B WHEEL loader backhoe, R.O.P.S. cab extend-a-hoe diesel engine. 656-1427.

P.U.C. FOR LOGS, LADYsmith South. J.D 540-A, J.D. 450 loader, rear mounted 125 Ramey on Mac B61. 478-9393.

14 YARD DUMP TRUCK, 1973 Mac, 325 engine, 12-speed trans, 44 rears. 478-2428 after 5:30pm.

1975 CASE 780 WHEEL loader backhoe cab 6 cylinder Turbo diesel. 656-1427.

FORDSON—SUPER MAJOR diesel tractor with loader. 479-6208, 479-2563.

FOR SALE, 8'X45' FLATDECK, slider, winches, 8 good tires plus spare, chains. $4500. 478-1927

135 FARM IMPLEMENTS

BUTLER BROTHERS BUILDALL
FARM, LAWN AND GARDEN EQUIPMENT
Satoh and Power King Tractors
★ Gas and Diesel/12-38 h.p. ★
Jacuzzi Pumps
Howard Rotavators
Serving the Peninsula and Islands for 50 years.
2046 KEATING XRD.
652-4437 652-1121

Ford Rollins
MACHINERY LIMITED
610 ALPHA STREET 384-0541
FORD TRACTORS
Lawn and Garden Tractors 10-20 H.P.
Farm Tractors
2 Wheel and 4 Wheel Drive
13-335 H.P.
DL 595-4A

J. GRIEVE MOTORS LTD.
Lawn & Garden Tractors
7hp-28hp
Diesel Farm Tractors
22hp-275hp
Full Line of Attachments
Good Supply Of Used Tractors
652-1642 SAANICHTON

135 FARM IMPLEMENTS

CASE

GARDEN TRACTORS
ALF BECKER & SONS LTD.
384-3911 384-6414

J. GRIEVE MOTORS LTD. Vancouver Island's largest farm implement dealer now selling Yanmar 4-wheel drive tractors, 13 to 33 h.p. Full line of attachments. 652-1642 SAANICHTON

WANTED: FARM TRACTOR, about 40 HP with front loader, 3 point hitch, power steering. 598-2962.

8N FORD TRACTOR. 479-6783

OLDER CASE TRACTOR, front loader. 479-6783.

148 LEASE VEHICLES

ENSIGN

We Thought You Should Know

FINANCE LEASING

★ 12% ★ INTEREST

All lease plans consist of two factors — depreciation and the cost of money. For a limited time, ENSIGN CHRYSLER PLYMOUTH will build you a competitive lease on any 1980 Chrysler built car or truck for

★ 12 ★ MONTHS

WITH AN OPTION TO BUY THE VEHICLE YOU HAVE DRIVEN AT

√ FULLY
√ DEPRECIATED
√ VALUES

ENSIGN LEASE LTD.
Quadra at Caledonia
386-2411
DEALER NO. 5620

149 NEW CAR DIRECTORY

GlenOak Ford

OVER 50 New Mustangs
AS LOW AS $6187
Stock No. 80206
384-1144
Yates at Cook

GlenOak Ford
Dealer No. 6616

150 CARS FOR SALE

GlenOak Ford

'TELL A FRIEND'

73 COUGAR $ 3950
74 VOLVO S.W. $ 5250
74 AUSTIN $ 2250
74 L.T.D. A.C. $ 3450
75 GREMLIN $ 2150
75 VALIANT, 6, AT $ 2450
75 TOYOTA $ 3750
76 L.T.D., 51,000M $ 3450
76 TORINO S.W. $ 3450
77 RABBIT Sedan $ 5750
77 CAMARO $ 5950
77 PINTO S.W. $ 4450
78 BOBCAT $ 4250
78 L.T.D. $ 5450
78 MONTE CARLO $ 5450
79 LTD WAGON $ 7450
79 PLYMOUTH $ 5750
79 SUNBIRD $ 6250
79 COUGAR XR7 $ 6450
79 OMNI AT $ 4950
80 T-BIRD, Deluxe $ 8250
80 CAMARO $ 7450

★★★★★★
★70 JAGUAR XJ6★
Original Victoria car
$ 10,950
★★★★★★

TRUCKS

77 BLAZER $ 6850
77 G.M.C. ¾ TON $ 4950
77 F150, Canopy $ 5750
78 RAMCHARGER $ 8950

GLENOAK FORD
YATES AT COOK
384-1144
DEALER 6616

150 CARS FOR SALE

GeM SALE

1977 CHEV ¾ Van, PS, PB., auto., radio. Was $5495. NOW $4995

1977 CHEV Blazer 4 WD, PS, PB, auto., radio. Was $6295. NOW $5795

1976 TRANS AM 4 spd, PS, PB, PW, radio. Was $5395. NOW $4895

1976 PONTIAC Parisienne Brougham 2 Dr. Coupe. PS, PB, radio, air, cruise, tilt. Was $2895. NOW $2395

1975 MATADOR. PS, PB, auto., buckets. Was $2995 NOW $2495

1975 FIREBIRD Esprit. PS, PB, PW, auto. Was $5495 NOW $4895

1975 MONZA 4 cyl, PS, PB, auto. 18,000 mi., one previous owner. Was $4295 NOW $3895

1975 MERCURY Montego Wagon. PS, PB, air. Was $3295. NOW $2795

1974 VEGA Kamback, 4 cyl, PS, PB, auto. Was $1895. NOW $1495

1974 FORD Econoline, ¾-T, PS, PB, auto. Was $2995 NOW $2495

1974 BUICK Apollo, 4 dr., PS, PB, auto. Was $3495. NOW $2995

1972 MERCURY Montego 4 dr., PS, PB, auto. Was $1795 NOW $1295

1972 CHEV Nova 2 dr. Coupe, PS, PB, auto. Was $2995. NOW $2195

1971 FORD Econoline, PS, PB, auto. Was $2395 NOW $1895

1970 CHRYSLER Newport, PS, PB, auto. Was $995. NOW $625

1968 BUICK Riveria. PS, PB, tilt, auto. Was $2495 NOW $1995

1966 FORD Custom 4 dr., PS, PB, auto. Was $650. NOW $350

1964 T-BIRD 2 Dr. Coupe, hardtop, PS, PB., Was $2995. NOW $2595

1960 CHEV P/U Camper included. Was $1295 NOW $850

1957 PACKARD S.W. Original condition. Was $3995. NOW $3295

Trades Welcome. Financing available OAC.
480 Esquimalt Road
Dealer 5758 382-7195

1979 - 1980

1979 MUSTANG, 2.8 LITRE, V6, automatic p.s., radio, orange. $5195
1979 Mustang, automatic, 2.3 litre, 4-cyl, p.s, radio, dark blue, $5095.
1979 Cougar XR7, 302 V8, auto, P.S., P.B., radio, buckets, Landau roof, $5495.
1980 Citation X—body, V6, auto, P.S., 4—DR hatchback, $5995.
1980 Trans Am, V8, P.S., P.B., auto, red, $8195.
1978 Ford Econoline van, ¾ ton, 351 V8, auto, radio, p.s, p.b, $5395.

HERTZ RENT A CAR
(Division of Howbar Leasing)
901 Douglas St., Victoria, B.C.
Open 7 days a week. 388-4411
Dealer #6499

EXCEPTIONAL VALUE

1979 Pontiac Gran Prix SJ, 2-dr. hdtp. Completely loaded with automatic, air conditioning, power sliding sunroof, AM/FM with cassette, power windows, power seats, speed control, tilt wheel, luxury group interior, full wire wheels, power trunk, 305 V-8 auto, PS, PB, finished in a beautiful 2-tone sand and coppertone. Replacement value over $14,000. Try your offer on $9645. Ask for Bruce or Glen at 388-5714 9 to 5. After 5: 382-6315 Bruce; 478-0247 Glen. Bridge St. Motor Co. Dealer 5161.

1980 FORD THUNDERBIRD, blue, V-8, auto., ps., pb., power windows, radio, white vinyl roof, bucket seats with console, DEMO ON TODAY for $8,795. Don't miss this one — trades welcome. 388-5714, 382-6315, Bridge St. Motors — Dealer 5161.

1979 MUSTANG GHIA, REtired gentleman's car, only 3500 miles. Beautiful deep copper with white vinyl roof, automatic, power steering, radio, 6 cylinder, radials, wire wheel rims, lush velour upholstery. Must be seen, $5975. Phone 652-2538

1979 VW RABBIT DIESEL DEluxe model with AM/FM stereo and cassette player. Only 22,000 kilometers. Immaculate and impeccable condition. Regularly serviced and maintained. Service records available for inspection. $7,500, offers. 658-8091.

1979 CAMARO

POWER STEERING & POWER BRAKES. SMALL V8 WITH AUTOMATIC TRANSMISSION, LESS THAN 7000 MILES. $6850. 112-746-7641

1980 4 DOOR CITATION Hatchback Demo, 4 cylinder, automatic, steering, radio, defroster, 2-tone paint and much more. Retail $8275. Sale $7295. Bridge St Motors DL5161, 388-5714, 382-6315, 652-4244.

1980 ELDORADO BERRITTZ Demo, blue, under 500 miles. This car is loaded including sunroof. Retail $27,400 can be bought reasonable. Trades welcome. Bridge St Motors DL5161, 388-5714, 382-6315, 652-4244.

TRY US FIRST!
79 Horizon, hatchback. Tremendous M.P.G. One owner, low miles! Make an offer! 388-6921, Metro Honda, Dealer 5876.

TRY US FIRST!
79 Sunbird station wagon, automatic, $4995. 388-6921, Metro Honda, Dealer 5876.

1979 COUGAR XR7, 302 V8, auto, P.S., P.B., radio, buckets, Landau roof, $5495.
Open 7 days a week. 388-4411. Dealer #6499

79 VOLVO 244 DL
4 door, 4 cylinder, automatic, power steering, must sell, $7995. 384-8466.

1980 CITATION X—BODY, V6, auto, P.S., 4—DR hatchback, $5995.
Open 7 days a week. 388-4411. Dealer #6499

METALLIC BLUE BUICK Park Avenue, 1979. $13,000 KM. Beautiful condition. Loaded $11,800 O.B.O. Telephone 723-3636

1980 OLDS CUTLASS Brougham Sedan. Lists at $12,000 selling for $9300 firm 721-3046.

1980 GRANADA GHIA 6 CYLINDER, automatic, p.b., p.s., AM/FM, 6,000 miles only. $7500 656-3824

1980 DIESEL RABBIT, MUST sell, $1000 less than replacement, many options. 382-9295, after 5:30

1979 DATSUN 510 WAGON, EXcellent condition. $5600 112-743-2284 (Mill Bay)

150 CARS FOR SALE

METRO TOYOTA

ESSO CAR CLINIC INSPECTED AND RECONDITIONED

USED CARS

79 Acadian
79 Corolla
78 Celica
78 Toyota PU
78 Datsun PU
77 Ventura
78 Subaru
77 TR7
77 Bobcat SW
77 Civic
77 Monarch
77 Chevelle
77 Camaro
77 Volare
77 Cougar
77 Granada
77 Corona
76 Rabbit
76 Malibu SW
76 Corolla
76 Dodge Van
76 Toyota PU
76 Mazda
76 Dart
76 Ramcharger
76 MG Midget
76 Datsun Wgn.
75 Corona 4 dr.
75 Volvo SW
75 Corolla SW
75 Pacer
75 Audi
75 Corolla
75 Dart Sport
75 Comet
75 Landcruiser
75 Cadillac
74 VW Beetle
74 GMC Van
73 Dart
72 Westphalia

ECONO LOT WEEKEND SPECIALS

74 Coronet $ 595
74 Ambassador $1495
74 Cherokee $2195
73 Chevelle SW $ 995
72 Ambassador $ 995
72 Datsun $ 395
70 International $ 995
70 Buick $ 295
69 Jeep $1295
66 Pontiac SW $ 295
74 Marina
74 Gremlin
74 Comet
74 Appolo
74 Colt
74 Toronado
74 Ambassador
73 Corolla
73 Corona
73 Cortina
73 Pinto
73 TR6
72 Datsun PU
72 Celica
72 Cougar
72 Fiat
72 Mazda PU
71 Duster
71 Capri
71 Ford PU
70 Datsun
70 Mini
69 Sunbeam
68 Datsun SW
67 Jeep
66 Pontiac
66 Mustang
61 Mercedes
69 Austin Healey

OPEN FROM 8 a.m.-9 p.m.
SAT., 8 a.m.-5 p.m.

100% Bank Financing O.A.C.

386-3516

METRO TOYOTA LTD.
645 FINLAYSON
(Across from Woodwards)
DEALER 6290

METRO TOYOTA

YATES AUTO

BIG SALE
79 Firebird $7,000
78 Trans Am $7,700
73 Station Wgn. $1,800
74 LeSabre $2,200
74 Sprint $4,800
950 YATES
388-7722 Dealer 5268

1979 TRANS AM. MUST SELL, best offer over $8,000. 652-3864.

1977 - 1978

ORIGINAL OWNER, VERY unique, must be seen. '77 Pontiac LeMans Sports Coupe, economical 305 engine, midnight black with orange strip, power steering, power brakes, automatic transmission, buckets, console, air, tilt wheel, rear window defogger, light package, honeycombed rims, Am/Fm 8-track, radial tuned suspension, low mileage. A car that will give you nothing but pleasure and problem free driving. A real buy at $6800. 383-5520.

Comfort + Economy

1977 Volare 2-dr., 6 cyl., auto., PS, PB, radio, half vinyl roof, electric defogger, in extra clean condition. $4245. Call from 9 to 5 388-5714. After 5 call 382-6315 Bruce; 478-0247 Glen. Bridge St. Motor Co. Dealer 5161.

78 CORONA

5 speed, 4 door sedan, AM/FM radio, 30,000 km. Premium condition. 477-0461.

150 CARS FOR SALE

SSS SAUNDERS SUBARU sales & service
1824 Island Highway
Colwood 474-2211

77 Gremlin 6 auto $3895
76 Mazda 4 dr, 4 spd, 30,000 mi. $2995
75 Fiat 131 S $3895
75 Celica 2 dr., 4 sp., 29,000 mi. $4295
75 Corolla SW, AT $3695
74 Pinto Wgn., AT $2595
72 Torino 4 dr. $1095
72 Dodge PU, V8, AT. $2,695
69 Volks 2 dr., AT $1,495

Saunders Sales & Service Ltd.
1824 Island Highway
474-2211 474-2251
Dealer 5932

CONSUMERS AUTO-FINDERS

IS HERE!

Are you having trouble buying or selling a car?

Let Consumers Auto-Finders help you today.

Completely computerized consumer service.

Fast, efficient and professional.

381-2515

1125 Haultain (off Cook 1 block north of Bay)
lf6.

1977 LINCOLN
31,000 miles, burgundy and white leather interior, Michelins, complete 4 wheel disc brakes and exhaust new at 30,000 miles, can be seen anytime at Tops and Stops, 1901 Government. $15,000 new, offers on $8800.

CHEAP ON GAS, CHEAP ON Price, High on Value. 1978 Toyota Corolla Deluxe 1600 4-dr., 4 cyl. std., PS, PB, radio, in excellent condition. Reduced from $4895 to $4595. Call from 9 to 5, 388-5714. After 5 call 382-6315 Bruce; 478-0247 Glen. Bridge St. Motor Co. Dealer 5161.

77 VOLARE
4-dr. sedan, 6 cyl., auto. Excellent condition, ps, pb, vinyl roof. $3495. Painter Motors Ltd., 388-6196, 3005 Douglas St. Dealer 5802.

77 Mercury Marquis
4 dr, HT, P.S, P.B, V8 AT. Only 14,000 mi. A beautiful car $5795. B. Madsen Motors Ltd. 478-5011. Dealer 5450.

1977 DODGE ASPEN 4 DR. CUStom sedan, slant 6 auto, P.S, P.B, radio. Light green with dark green interior. 31,000 mi. Extra excellent condition. $4895. Bridge St. Motor Co Ltd., Bruce 382-6315 or 388-5714. Dealer 5161.

77 HONDA
2 dr. Hatchback, 4 cyl., 4 spd., radio, radial tires. $3,495. Painter Motors, 3005 Douglas, 388-6196. Dealer 5802.

TRY US FIRST!
'77 Cougar 4-door Brougham sedan. 26,000 miles — mint condition! 388-6921, Metro Honda. Dealer 5876.

PRIVATE SALE
1978 Toyota Corolla 1600 cc. Like new, less than 5,000 miles. Blue, 2 door, std. 4 speed trans., $4,000 firm. Phone 477-1904.

1977 CHARGER SE. MUST sell, all the styles and features of the Cordoba. A fully loaded and family car and exceptional buy. Replacement $12,000, our price $4,500. 477-8943.

77 PINTO STN WGN
2300 cc, 4 cylinder, 4 speed standard, roof rack, radio, snow tires, other extras, 24,000 miles, excellent all around, $3750. 748-0076 (Duncan).

1977 SUBARU, 5-SPEED, DEluxe model, front-wheel drive, radial tires, AM/FM radio, excellent condition. Highway 45 miles per gallon. $4500. 2840 Craigowan Road. 384-0191.

SEVERAL CARS FROM $300-$650. All must be sold. Super Motors Ltd. 2538 Government St. Dealer 5015. 385-0031. After hours 382-1559.

TRY US FIRST!
77 Honda Hatchback, standard. 388-6921, Metro Honda. Dealer 5876.

TRY US FIRST
'77 Pinto, only 31,000 Km. 388-6921, Metro Honda. Dealer 5876.

77 COUGAR XR7, POWER steering, power brakes, automatic transmission, mags and radials, 25,000 miles. 477-4435 after 5.

1977 HONDA ACCORD, ONE owner, 50,000 miles. Michelin radials. AM-FM. 5 speed. Mainly highway driven. Very good condition. Offers to $5395. 479-8633

'78 CAMARO, Z28, POWER steering, power brakes, power windows, tilt steering, 4-speed console. For quick sale. $7000 or best offer. 656-6918.

77 ACCORD, SUNROOF, NEW radials and motor. Excellent condition. $4,250 or offers. 598-6303 before noon or after 6pm.

TRY US FIRST!
78 Honda Accord, automatic. Very low miles! 388-6921, Metro Honda. Dealer 5876.

78 PONTIAC GRAN PRIX, 301 V8, 2 door vinyl top, automatic, power steering, power brakes, 30,000 miles, excellent condition, $6200. 386-2020

1977 SUBARU 1600 DL, AUTOmatic, 4 door sedan, 30,000 kilometres. Metallic paint. Radio. Extras. Lady driven. $4200. 592-7142 or 382-8206

1978 ZEPHYR, 2 DOOR, power steering, power brakes, radio, low mileage. After 6 388-6492.

'78 ASPEN, 2-DOOR COUPE, 6-cylinder, power steering, power brakes, automatic. Perfect condition. $6000 firm. 388-4806.

'77 MAVERICK, AUTOMATIC transmission, power steering, power brakes, radio. $3650. 477-8215.

77 HONDA CIVIC, EXCELlent condition, 36,000 miles, $3295, trades considered. 478-6529.

77 CORDOBA, AIR, POWER steering, power brakes, power windows, $5500. Will consider small trade plus cash. 656-2948

1977 FIREBIRD ESPIRIT, blue, all options, 26,000 kilometers. Excellent condition. Asking $7250. 479-7355.

1978 FIREBIRD ESPRIT, 20,000 miles. Many options. $6895. 656-5147 after 6pm.

77 MUSTANG, 47,000 MILES. 4 cylinder, radials, mint condition. $4300. 384-7647.

1978 PONTIAC FIREBIRD, 49,000 miles, excellent condition. $5000 or best offer. 382-2626.

1977 TRANSAM P/S, P/B, SLTV or, red velour interior, tilt wheel, $7400 OBO. 382-0750.

150 CARS FOR SALE

De Pape

LINCOLN
76 4-dr Town Sedan, fully powered with all luxury options including air and stereo. A gorgeous Victoria automobile with only 30,000 miles. Luxury, safety and comfort for a mere pitance!

MERCEDES
66 230SL, 4 spd, convertible and hardtop. Beautiful classic hard-to-find model.

CITATION
80 Chevrolet 4 dr, hatchback, V6, auto, ps, pb, 2-tone. Immaculate with only 1500 miles. Balance of factory warranty available. Priced to sell.

LANCIA
76 Scorpion, 5-speed, leather, fold back convertible top. Very beautiful — very Italian. A rare find.

77 Cadillac Seville loaded
78 Seville Custom Opera Coupe
80 Datsun 280ZX
80 Le Car, economy plus!
78 Bronco 4X4 9,000 miles.
78 Trans Am, 4-spd, one owner, 6,000 mi.
77 Jaguar XJS coupe
78 Cordoba, 12,000 mi., as new.
77 Nova auto, 6, 21,000 mi.
76 Olds Omega Coupe. Clean!
62 Mercedes 220 SE Coupe.
78 MGB 18,000 mi. — Mint!

Open 8:30-5:30 Closed Sat.
DePAPE MOTORS LTD.
Indoors at 779 Pandora
384-8035 Dealer-5311

S&H DATSUN CENTRE

77 DATSUN 200SX
5 spd., immac. cond. $4895
77 VOLARE SDN
Loaded with extras $4294
77 FIREBIRD
V6, premium cond. $5995
76 VW RABBIT
4 dr, AT, exc. cond. $4795
75 DATSUN PU
Only 38,469 mi. $3895
79 DATSUN 310
4 spd., radio, only 16,681 Kms. $5195
73 VW M-HOME
Ready to travel $5995
70 DATSUN 510
exc. cond. $2295
71 VW
AT, low price transportation. $1095

800 BLOCK YATES
381-5222
★ ★ ★
FORT and FOUL BAY
592-2471

SAUNDERS & HITCHMAN LTD.
2040 Cadboro Bay Road
Dealer 5059

TRY US FIRST!
77 Honda Accord, 5 speed. Mint! 388-6921, Metro Honda. Dealer 5876.

1978 HONDA ODYSSEY, EXcellent condition, $1250 or nearest offer. 652-2817 after 6pm

78 HONDA 5-SPEED, NEW tires, special wheels, very good condition. $4000. 658-5149.

1977 GMC ¾ TON PICKUP, 4X4, 350 cu.in., power steering, power brakes. $5800. 592-6486

77 HONDA CIVIC, EXCELlent condition, $3300 or best offer. 385-5529

78 CHRYSLER LEBARON, ALL options, lady driven. Offers. $8,000. 477-1931.

1977 CUTLASS SUPREME, 350 automatic, 22,000 miles, $5500. 479-7769

78 DATSUN B210, GOOD condition, $3500 or best offer. 598-6864.

1978 HONDA CIVIC HATCHback, custom stripes, AM radio, 5 speed, 592-4751 after 5 pm.

1975 - 1976

LOOKING FOR A LATE model good reliable car under $3500? 1976 Pinto Runabout, 4 cyl std., radio, PS, extra clean. Our price $3195. Trades welcome. Call 388-5714 9 to 5. After 5: 382-6315 Bruce and 478-0247 Glen. Bridge St. Motor Co. Dealer 5161.

75 CADILLAC
Fleetwood Brham de Elegance. Fully loaded, air, windows, tilt steering, independent 6 way seats, cruise. A beautiful automobile. $7295. B. Madsen Motors Ltd. 478-5011. Dealer 5450.

75 MUSTANG
V6 4 spd, radio. Very clean. $3895. B. Madsen Motors Ltd. 478-5011. Dealer 5450.

75 RABBIT
2 dr, 4 cyl, 4 spd. Like new. Only $3795. B. Madsen Motors Ltd. 478-5011. Dealer 5450.

TRY US FIRST!
76 Honda Civic, 4 speed, silver in colour, $3295. Metro Honda, 388-6921, Dealer 5876.

TRY US FIRST!
76 Honda station wagon, $3495. 388-6921, Metro Honda. Dealer 5876.

TRY US FIRST!
'76 Acadian, automatic, $1995. 388-6921, Metro Honda. Dealer 5876.

BUICK SKYHAWK
1975 2-dr. HB, V-6, 4-spd. $2995. E & K Motors Ltd., 647 Burnside E. 383-6231. Dealer 6381.

1976 CAMARO, 305, AUTOmatic, power steering, power brakes, excellent condition. $5400 or best offer. 477-7718 after 5pm.

1975 FIREBIRD ESPRIT, power steering, power brakes, power windows. Many other options. Excellent condition. $4400 or offers. 657-3186.

150 CARS FOR SALE

THREE POINT MOTORS
Mercedes-Benz
PORSCHE

80 CITATION
Sharp four-door hatchback V6 automatic, power steering, power brakes, radio $7,195

80 CAMARO
Silver and grey beauty. V8 automatic, power steering, power brakes, radio. Only 12,500 miles and like new $7,995

80 CENTURY
Silver and black Buick V8 automatic, power steering, power brakes, radio. This is an exceptionally nice car! $8,295

80 T-BIRD
Only 2,000 miles; 11 months factory warranty. V8 automatic, power steering, power brakes, power windows, radio. A beautiful unit! $8,895

79 DATSUN 210
Choose from two and four door units in a variety of colours. Automatics, with radio, side mouldings, heavy duty underseal. Priced from $4,895

79 AMC SPIRIT
DL liftback, 6 automatic, power steering, power brakes, power locks, radio, etc. (16 options) Only 11,500 miles $5,495

79 DATSUN 510 STATION WAGON
Nice 510 with automatic, custom roof rack, radio, other extras $6,995

79 CORONA
Very nice Toyota 5-speed hatchback, power steering, power brakes, AM/FM radio $6,995

78 DATSUN 510
Several to choose from. Automatic or standard. All with radio, side mouldings and underseal. Low mileage $4,995

78 MERCEDES
300 CD two-door hardtop finished in silver and power by 5-cyl. diesel engine. Automatic, power steering, power disc brakes, sunroof, AM/FM station-seeker and cassette stereo $25,700 ($10,000 less than replacement cost)

76 MERCEDES
Magnificent 450SEL sedan finished in brown metallic with off-white leather interior. Sunroof, AM/FM station-seeker/cassette stereo, light alloy wheels. Only 36,500 miles $29,770 ($20,000 less than replacement cost)

73 VOLVO 145 STATION WAGON
Fuel-injected, automatic, air conditioning, radial tires. A very nice unit! $3,995

72 MERCEDES
Beautiful 300SEL 4.5 finished in anthracite grey with burgundy leather interior. Features include sunroof, air conditioning, automatic, power steering, power disc brakes, power windows, etc. $11,975

OPEN WEEKDAYS TILL 6 P.M.
Government at Hillside
385-6737
Dealer 5053

VICTORIA 1 OWNER
1976 Mercury Comet, 4 door, 6 cylinder automatic, 23,000 miles, $3,995. McCallum Motors, call Lindon 382-6122 or 642-4425. Dealer 5603.

1975 HONDA CIVIC HATCHback, standard 4-speed, 55,000 miles, good condition. Reliable little car. Am radio; summer and winter radials, ski rack. Asking $2300. Phone Jane, 385-4251 between 3-11pm.

TOP VALUE: 1975 VOLVO 244 DL, 3 speed auto, fuel injected, 2.0 litre, steel radials, power steering, power brakes, radio, light green, dark brown interior. 39,000 miles. Asking $4300. 477-2952

1976 PINTO S/W
Automatic transmission, new tires, brakes and battery, recent major tune-up, extremely clean. Asking $3495. 383-9229.

76 ACADIAN
2-dr., 4 cyl., auto. Only 36,000 mi. $3195. E & K Motors Ltd., 642 Burnside E. 383-6231. Dealer 6381.

1976 PLYMOUTH VOLARE Premier stationwagon, 6 cylinder, power steering, power brakes, 24,000 miles. Excellent condition. $4,650 or best offer. 382-0131.

TRY US FIRST!
75 Vega station wagon, 4 spd, 388-6921, Metro Honda, Dealer 5876.

76 CAMARO RALLY SPORT, factory 350 4-speed, new T/A radials, excellent shape. Best offer to $4800. 388-9972.

1975 VEGA, COPPER COloured, automatic, hatchback, low mileage 41,000. $1700. 386-5540

75 DODGE VALIANT, 318, 2 barrel, lady driven, bills to prove work recently done, just tested. $3300. Must sell. 385-6496.

76 CELICA GT LIFTBACK, 5 speed, AM/FM radio, 8 track stereo. $4,200 or best offer. 385-8554.

76 MATADOR 2 DOOR HARDtop, 304 automatic, full power, highway: 25-26; city: 20. $3500 or best offer. 474-2580

76 LINCOLN MARK IV, IMMAculate, must be seen. #107-1450 Beach Drive. $9000 or offers. 598-6632.

CLASSIC 1976 VW CONVERTible, 1 owner, radials, radio, great condition, $6495. 658-5743 evenings. 595-6133 days.

'76 GRANADA GHIA, 41,000 miles, air, electric windows, new tires, 302 engine. $3600 or best offer. 595-3612 or 598-1374.

1976 STATIONWAGON PONtiac Lemans, power steering, power brakes, good condition. 478-0604

1975 OLDSMOBILE, 2 DOOR, clean throughout, well maintained, below average mileage. 595-4992

1975 HONDA CIVIC HATCHback. 4 speed, good condition. Must sell. Asking $1895. No reasonable offer refused. 384-6088

FORD CUSTOM 500, MECHANically A—1, low mileage, very clean in and out. $3600 or best offer. 384-3926.

1976 DATSUN B210, EXCELlent condition, new cassette deck and speakers, 37,000 original miles. $2900. 656-2355.

1976 HONDA HATCHBACK, 54,000 miles, $2100 or offers. 652-1239 or 388-5714, Nancy.

1976 RABBIT, 2-DOOR, NEW radials, new paint. 40,000 miles. $4200. 479-8084.

1975 MONTE CARLO, EXCELlent condition, $3500, must sell. 384-3673, 388-5933.

75 FIAT 131 STATION WAGON, 5 speed, radials, cassette, asking $3,000. 727-2029

1975 OLDSMOBILE ROYALE Custom, options, low mileage, immaculate. $4,500. 381-5961.

75 OLDS 98, WELL EQUIPPED 4 door, great for towing and touring. $4350. Call 477-0952.

75 DUSTER, 6-CYLINDER standard, 29,000 miles. Excellent condition. $2800. 479-4961.

150 CARS FOR SALE

Cornell GM

USED CARS YOU CAN EXPECT A GREAT DEAL FROM CORNELL

79 CHEVETTE
Auto — $4995
★ ★ ★
78 VW RABBIT
Auto — $5695
★ ★ ★
78 CHEVETTE
4 spd — $4295
★ ★ ★
79 CAMARO RS
$7895
★ ★ ★
78 CAMARO
Auto — $7495
★ ★ ★
76 ASTRE WGN
Auto — $3495
★ ★ ★
79 IMPALA
$6795
★ ★ ★
75 SUPER BEETLE
$4295
★ ★ ★
70 VW BEETLE
$1295
★ ★ ★
73 TORINO WGN
$1995
★ ★ ★
73 TOYOTA
Auto — $2495
★ ★ ★
77 VOLARE
Htp — $4295
★ ★ ★
78 LAURENTIAN
$5295
★ ★ ★
77 CUTLASS
Loaded — $6495
★ ★ ★
79 JEEP CJ 7
$8995
★ ★ ★
80 Z28
Loaded — $11,700
★ ★ ★
74 COMET
$1695
★ ★ ★
74 HORNET
$1695
★ ★ ★
73 LINCOLN
$2494
★ ★ ★
69 COBRA
4 spd — $1295
★ ★ ★

Many More To Choose From Good Selection Of Z28 Camaro's, Trans-Am, Firebirds

★ ★ ★

"HIGHEST $$$ PAID"
For Clean Low MILEAGE TRADES

OPEN MON.—FRI., 9-9
SAT., 9-5
Finlayson and Burnside
385-5777 Dealer 5378

75 FORD STATIONWAGON, well equipped, nice condition, 76,000 miles, $2250. 477-2990.

75 FIREBIRD ESPRIT, $3,750. Power steering, power brakes, tilt wheel. After 4 477-0779.

76 GRAND PRIX
Beautiful classic car, loaded, air conditioning. $6500. 592-4293.

'75 GRANADA TUDOR "6" automatic, 40,000 mi. $3350. OBO. 384-6960.

75 CADDY CONVERTIBLE, runs well, good looker, offers. 478-5558.

1976 HONDA CIVIC HATCHback, excellent condition, $3100. 479-5948 or 386-2510 after 6pm.

76 DODGE ARROW, 41,000 miles, asking $3650 or offers. 478-4391

75 CHEV IMPALA, BLUE, 4 door, 48,000 miles, 350 V8, mint condition. $4100 727-2118.

1976 MARK IV LINCOLN. Loaded. Best offer. 656-1391.

1975 CELICA G.T. AFTER 6PM. 386-2055.

1975 FORD ELITE, 36,000 miles, open to offers. 386-3985.

1973 - 1974

ECONOMY
74 Datsun B210. Only 44,000 miles, motor in top shape — excellent gas mileage! New paint. Economical 4 cyl., 4-spd. Must be seen. Only $2495. 382-2313. Willie Dodge Chrysler, 3200 Douglas. Dealer 5881.

1973 OLDSMOBILE DELTA 88 Royale, excellent condition. Power brakes, power steering, power windows, power trunk, power doorlocks, air conditioning, AM radio and tape, tilt wheel. 70,000 miles. Good Michelin radial tires. Offers on $2100. 658-5013

LOW MILES
1974 Pontiac Ventura, only 41,000 miles, economical 6 cycle, auto, 4 dr, ps, pb, white wall tires, excellent condition throughout. $2695. 382-2313. Willie Dodge Chrysler, 3200 Douglas. Dealer 5881.

150 CARS FOR SALE

Honda CAR CENTRE
YATES AT QUADRA

SALE
1980 HONDA Staff Driven Demonstrators

No. 2396 Civic 2-Door
Coco mats — underseal — wheel well mouldings — body side mouldings — AM radio — tape stripes.
SALE PRICE $5420

No. 2341 Civic 2-Door
Floor mats — AM radio — body side mouldings - pin stripes — wheel well mouldings.
SALE PRICE $5345

No. 2435 Civic 4-Door
Pin stripes — body side mouldings - AM/FM radio.
SALE PRICE $5498

No. 2527 Accord 2-Door Hatchback
Mag wheels — wheel well mouldings. Sliding sun roof — sport steering wheel.
SALE PRICE $8095

BUY OR LEASE FROM VICTORIA'S FIRST
HONDA DEALER SALES — LEASING

BANK FINANCING, INSURANCE, LICENCE PLATES ALL AT OUR ONE STOP NEW & USED CAR CENTRE
386-6707
Dealer No. 5668

REG MIDGLEY
AMC Jeep Renault

Air Conditioned SPECIALS
71 Olds Toronado $3495
75 Matador Coupe $2495
77 Cadillac Cpe. $11,500
77 Ford Custom $3995

★ Written Guarantee
★ Safety Tested

REG MIDGLEY MOTORS LTD.
"The Super Lot"
Douglas at Cloverdale
385-8756
Dealer Lic. 5186

73 DART
4 dr. sedan, V8, P.S, P.B, AT, vinyl top, 30,000 mi. Excellent condition. $2895. B. Madsen Motors Ltd. 478-5011. Dealer 5450.

74 DATSUN 710
2 dr., htp., 4 cyl., 4 spd., in excellent condition — only 44,000 miles. $2,595. Painter Motors, 3005 Douglas, 388-6196. Dealer 5802.

'73 CELICA
A beautiful one owner. 4 spd, exceptionally clean and attractive, also economical. 381-5544. BSG Specialty Motors. Dealer 6033.

GUARANTEED
By and serviced by Cal Van Auto Supply and Repair Centre, 1974 Plymouth sedan. Excellent condition. 68,000 miles. $1375, ask for Jim or Bob. 386-2155

73 CELICA ST, AUTOMATIC, 77,000 miles, recent paint, black vinyl top, $400 stereo, good radial tires, no rust or bondo, in excellent condition, $3200 or offers. 477-8725, between 4 and 7pm, ask for Allan.

1974 VALIANT, 4 DOOR, AUTOmatic, power steering, radio. Reliable slant 6 engine. 60,000 miles. Solid no nonsense car for under $3,000. Phone Keith Baldwin 382-6122, McCallum Motors Ltd. Dealer 5603.

1973 MERCURY MONTEGO MX Brougham. Brown with white vinyl top, 351 cubic motor, new battery, new brakes recently. Low mileage on tires. Also snow tires mounted. $1800. 384-3458; 595-2777.

CONVERTIBLE
'74 Buick LeSabre, one owner, excellent condition, $4995. Painter Motors, 3005 Douglas, 388-6196. Dealer 5802.

74 MUSTANG II
2-dr. HB, V-6, ps., pb., 4-spd., $2995. E & K Motors Ltd., 642 Burnside E. 383-6231. Dealer 6381.

1974 DATSUN 4 DOOR. 1 CAREful local owner. Discounted for high mileage. $1675. 384-1721, 592-3121, Sports and Classic Cars, 640 lower Hillside. Dealer 5433.

74 COMET 2 DOOR HARDTOP, 6 automatic, power steering and brakes, nice running little car, $2495. Super Motors Ltd. 2538 Government St. Dealer 5015. 385-0031. After hours 382-1559

1973 DUSTER, SLANT 6, 3 speed, $3,000. Yates Auto Sales, 388-7722, 950 Yates. Dealer 5268.

73 AUSTIN MARINA 1800, good condition. 656-7156 after 5:30pm.

'73 PLYMOUTH DUSTER slant 6, auto trans. Very clean and economical. $1800. 656-4413.

1974 PINTO WAGON, EXCELlent condition, 37,000 miles, tested. $2400. 656-5819.

74 PLYMOUTH CRICKET, wagon, excellent condition, $2995. ono. 598-3723.

1974 AUDI FOX, LOW MILEage, good condition, $3000 or best offer. Phone John 478-1597.

1973 MAZDA STATIONWAGON, new brakes, runs well. 656-6514, $600.

74 CHEVELLE MALIBU CLASsic, 2 door hardtop, 350 V8, good condition. $3295 727-2118.

1974 FIAT 128, GOOD CONDItion, must sell. Offers. 386-3875.

73 FORD RANCHO 400, NEW interior. Asking $2800. 382-9290

74 FURY, $2275. FOR DETAILS, 382-5662.

1974 AUSTIN MARINA COUPE, $1695. 478-2548

1974 MALIBU, 6 CYLINDER, good shape, 385-2073 after 6pm.

73 CUTLASS SUPREME, $2195 or best offer. 595-0384.

1973 HORNET HATCHBACK, $1800. 748-9430 Duncan

74 TOYOTA, 75 PLYMOUTH Cricket Station Wagon. 383-3119.

150 CARS FOR SALE

ENSIGN CHRYSLER PLYMOUTH

ENSIGN
CHRYSLER PLYMOUTH

WE THOUGHT YOU SHOULD KNOW

ALL UNITS CHECKED BY CAR CLINIC DIAGNOSTIC CENTRE

TRAVEL IN LUXURY SAVE $1,000

79 CHRYSLER NEWPORT
V8, Automatic
Power steering/Brakes
Power windows, Radio
Power door locks
Air-conditioning
Cruise control
NOW $6995
Stock 8456

'80 Pontiac Phoenix
'80 Olds Omega
'80 Dodge D150 PU
'79 Ford Mustang II
'79 Plymouth Caravelle
'79 Buick Skyhawk S
'79 Datsun 510
'79 Chrysler 300
'79 Dodge Omni
'79 Chev Camaro
'78 Plymouth Horizon
'78 Mercury Cougar
'77 Pontiac Trans Am
'77 Chevette
'77 Cordoba T-Bar
'77 Toyota Corolla S.W.
'76 Dodge Charger
'75 Olds Cutlass
'75 Ford Pinto S.W.
'75 Pontiac Ventura
'74 Datsun B210
'74 AMC Gremlin X
'74 Dodge Dart
'74 Jeep Cherokee
'72 Datsun 1200
'72 Mercury Montego S.W.

PLUS MANY MORE
GOV'T TESTED PLUS 2-YEAR WRITTEN WARRANTY

WANTED!
GOOD CLEAN USED CARS
CONTACT: DON REDECOPP

ENSIGN
Chrysler-Plymouth Ltd.
DOWNTOWN YATES AT COOK
Dealer licence number D5295
386-2411
Open Weekdays Till 9:00

TRY US FIRST!
74 Bobcat Stn. wgn. "Villager, standard shift. 388-6921, Metro Honda. Dealer 5876.

TRY US FIRST!
73 Fiat 128. Excellent running condition, $1195. Metro Honda 388-6921. Dealer 5876.

73 MAZDA, ONE OWNER, EXcellent condition, 33,000 miles, recent paint, new battery, muffler, Michelin radials, stereo, $2395. 479-9793

73 PONTIAC GRAND AM, LIMited Edition, white with racing stripes. One owner. Loaded. Must be seen. $3500. 3360 Beach Drive. 592-6231, 592-6367.

SUPER STOCK
1973 Z28 Camaro, 283, 3-speed, full synchro, Ford 9" rear end, posi track. Ready To Race. $3600. 477-2918.

MOVING, MUST SELL, 73 Toyota Mark II station wagon, excellent mechanical condition, needs new paint, 60,000 miles. $800. 384-3003.

1974 AUSTIN MARINA CLEAN runs well. Clear-out price $975. 384-1721, 592-3121. Sports and Classic Cars, 640 lower Hillside. Dealer 5433.

150 CARS FOR SALE

EDWARD motors ltd.

SUNSHINE SALE

★ ★ ★

ECONOMY

69 SUNBEAM Alpine GT. Hardtop, automatic, new mag wheels, fun to drive. $1695

69 VW Squareback wagon, 4 spd, 1 owner, some rust, needs minor mechanical attention. $1295

70 MAZDA 1800 4 dr, 4 spd, low mileage, 1 owner. $1895

71 DODGE Colt, 4 dr, 4 spd, unbelievable 40,000 miles! Must be seen. $2195

73 VW Super-Bug, stick-shift auto, low 1 owner mileage. $3395

74 PINTO wagon, auto. Highway mileage, mechanically sound. $1995

75 VEGA Hatchback, low mileage, 4 spd. $2495

79 CHEVETTE Hatchback 2-dr auto. Choice of 2 — red or yellow. $4595

79 SUBARU FE (fuel efficient) 5 spd. coupe. Super low mileage. $5995

★ ★ ★

SPORTY CARS

71 TR6 Roadster, mechanically fine, needs some detail work and finishing. Super buy at $2395

78 FIAT X19 Bertone Targa convertible, finished glistening black, low mileage, 1 owner car, cassette stereo, immac. $7695

78 DATSUN 200 SX Sport, auto., AM-FM stereo, power mirrors, metallic blue, immac. $5995

★ ★ ★

MANY MORE TO CHOOSE FROM

EDWARD motors ltd.

3319 Douglas (Opposite ICBC)
Dealer 6605 384-1161

1973 CADILLAC SEDAN DE Ville, 50,000 miles, A/C, power seats, windows, radials, 4 speaker AM/FM tape deck, some surface rust, $3500 or best offer. 748-1450 or 748-6103.

1974 FORD LTD WAGON, 61,000 miles, power brakers, power steering, power windows, radio, heavy duty towing gear, 721 radials, beautiful condition. 2 Victoria owners, $3000. 598-2659

ONE OWNER? NO. IMMACULATE? Not exactly. Low mileage? Well. Price? $450. Why? It's a '73 Toyota Corolla with Filigree Coachwork by the oxygen worm. 658-5096.

1973 MERCURY WGN., PS, PB, power windows. Excellent buy at $1652. Palm Auto World Inc., 386-8385, 3342 Oak St. Dealer 5260.

73 VEGA, 4 CYL., AT. PRICED to sell, $888. Palm Auto World Inc. 386-8385. 3342 Oak St. Dealer 5260.

73 AUSTIN MINI, NEW brakes and exhaust, 60,000 miles, $1500 or best offer. 382-0210 after 5:30pm

74 DATSUN B210 2 DOOR 4 speed, excellent condition, city tested, $2100. Roger, 388-5445 days, after 5pm 388-5193

1974 BOBCAT STATIONWAgon, real clean car. New clutch and tires, $2200. 479-0946 after 5:30pm

74 AMC AMBASSADOR, 4 door, 66,000 miles, good transportation. $1250 or best offer. To view 1119 North Park, 384-2521.

LATE '73 PINTO SQUIRE STAtionwagon, automatic transmission, etc, 45,600 miles, 1-owner. 592-4922.

SACRIFICE, MUST SELL '73 Ford Gran Torino stationwagon, 9 passenger, power brakes, power steering. $1600. 479-8386.

1973 BUICK CONVERTIBLE One owner, extras, 50,000 miles. Best offer. Phone Gulf Islands, 112-539-2049 Sunday or after.

1973 PINTO STATION WAGON, automatic, $2100. 1974 Pontiac, good running family car. Must sell. $1200 or offers. 477-0469

BURGANDY 74 Z28, RED VElour interior, L82 option 4 speed, very clean car, $6,000 or best offer, 477-7915

1974 FORD GALAXY 2-DOOR hardtop, 65,000 miles. Must sell. Offers on $1300. 656-4896 after 5pm.

73 TOYOTA CORONA MARK II, 4 door, automatic, 66,000 miles, excellent condition. $2395 478-2987.

73 CHRYSLER NEW YORKER, black, gold interior, must be seen, offers on $2400. 383-5514 business, 382-9806 home.

1973 DATSUN 610, VALVE grind, U joints, muffler in last 2 months. Excellent condition. Offers. 479-9615

73 DATSUN 1200 HATCHBACK, automatic. 86,000 miles. Recent valve job. Slight rust, good runner. $850, offers. 478-2541.

73 PINTO SQUIRE STATIONwagon, standard, 32,000 miles, excellent condition, $2650. 383-5669

74 CELICA ST, 2-DOOR HARDtop, new tires, good running condition. $3400. 652-2781.

'74 SATELLITE SEBRING, Sundance Package, good condition. Best offer. 477-0278.

1974 BUICK APOLLO 2-DOOR hatchback, low mileage. 652-2231.

1974 HONDA CIVIC, 6-RAdials, radio. $2200. 386-1021 (days); 652-4992 (evenings)

A STEAL, LIKE NEW, 1973 LTD, 4-door, air, power brakes and steering. $2195. 478-2481.

73 DATSUN 610, 2 DOOR HARDtop, 4-speed, good condition, $2200. 477-6747.

1973 MAZDA STATIONWAGON, new motor, $1,000 firm. 385-5628 after 6.

1974 B210 DATSUN, 35,000 miles original, excellent condition. $3400. 385-6047

1974 CELICA, 2 DOOR, HARDtop, automatic. Good condition. $3,600. 384-0574 after 6pm.

74 DODGE CHARGER SPEcial Edition, $3000 or best offer. 384-0365 or 474-1049.

74 CUSTOM SATELLITE, LADY driven, indestructible, 318, offers $2500. 477 1531

150 CARS FOR SALE

SUBURBAN

Your Car and Light Truck Action Centre

79 Marquis 4-dr., V8, AT, PS, PB, R $6495

78 Ply Valiant 4-dr., 6, AT, PS, PB, R $4595

77 Cougar XR7 2-dr., V8, AT, PS, PB, R $4995

77 Camaro 2-dr., HT, V8, AT, PS, PB, R $5495

76 Lincoln Mark IV. Fully equipped. $7995

75 Monarch Ghia 4-dr., 6, AT, PS, PB, R $2995

74 Montego Wgn. V8, AT, PS, PB, R $1995

73 Olds Omega 2-dr, HT, 6, AT, PS, PB, R $1895

72 Pinto Villager Wgn. 4 cyl., AT $1795

72 Capri 2-dr., 4 cyl., AT $1995

79 GMC Blazer. Fully equipped includes air and cruise $11,995

Many More Safe Buy Used Cars and Trucks To Choose From

Full Finance Available On Approved Credit Trades Welcome

SUBURBAN MOTORS
3377 Douglas
386-6131
Dealer 5528

Les Carr's SALES and LEASING LTD.

PREMIUM PRE-OWNED

80 AUDI 5000S
79 COBRA
79 PRIX S.J.
79 FIAT X1/9
79 CUT. BRM.
70 BENZ 280S

Many More Quality Pre-Owned Vehicles to Choose From.

★ ★ ★

385-4444
INDOORS AT
854 Pandora at Quadra
Parking Rear Dealer 6690

1971 - 1972

BARGAIN!
1972 Firenza SL, 2 dr., automatic console shift, sport stripes, low miles. A good buy $1,295. Wille Dodge Chrysler, 3200 Douglas. Dealer 5881.

RETIRED GENTLEMAN'S 1971 Ford LTD, power seats, air conditioning, beautiful interior, very attractive, rust free exterior, has been garage kept. Excellent mechanically, only 63,000 miles. Asking $1450 598-0015.

SECOND OWNER, 35 M.P.G, 1972 Renault R-12, 4-door sedan, standard, radio, Michelins plus mounted grips, tested, exceptionally clean. Asking $1595. 479-0459.

72 COMET, 2 DOOR, 302 AUTOmatic, 62,000 miles, 6 Michelin radials, buckets, new parts, immaculate. Must be seen. 595-8491.

MOVING, MUST SELL BEAUtiful 1972 Mercury Montego MX 4 door Brougham, excellent condition, new tires, tested, etc. $1750, 383-0405

1972 PONTIAC, 2 DOOR HARD top, new paint, vinyl roof, 20,000 miles on rebuilt 350, excellent and reliable transportation at $1595. 474-2413.

WHY PAY THOUSANDS MORE for economy when you can own this beautiful 1972 Lincoln Mark IV Continental for $4500 or best offer. 598-9977

72 OLDS CUTLASS SUPREME, 2 door, 350 engine, 51,000 miles, good condition, $3000. 478-1574.

'72 GREMLIN 6-STANDARD, clean, low miles, tested. $1200. 478-6162.

72 BUICK SKYLARK, 2-DOOR, good condition, 88,000 miles, $1600. 479-0788.

72 TOYOTA COROLLA 1600, standard, good condition, tested, stereo. $1100. 598-7624.

71 TOYOTA MARK II 1900 SEries, good condition. Offers. 660 Kenneth St., 474-1816.

1972 TOYOTA COROLLA 1600, automatic, rusted, but dependable. $650. 474-2778.

1971 MUSTANG MACH 1, EXcellent shape, priced to sell, $2700 or best offer. 381-5625.

1971 FIAT 128, 46,000 MILES, radials, excellent shape, $1500. 386-1204 before noon.

1971 FORD CUSTOM 4 DOOR automatic. Good running condition. $850 or offers. 479-4141

71 PONTIAC LEMANS, brown, 2 door automatic, 83,000 miles. 386-3759

1972 VEGA HB, NEW PAINT, radials, mags, 4 speed, $1395 o.b.o. 595-4376.

MAKE ME AN OFFER, 72 Ford Custom, runs well, clean. 478-5558

1971 GREMLIN, 6 CYLINDER, 3 speed, 60,000 miles, excellent condition. $995 firm. 384-4950

71 VEGA, ASKING $400. 595-4350

72 FIAT 4 DOOR, GOOD CONDItion, radials, 477-5491

150 CARS FOR SALE

DOUGLA

VOLKSWAGEN AUDI

Your Largest Volkswagen Audi Dealer On The Island!

PREMIUM USED

80 kCapri Coupe, auto, 1,000Km $8,495
79 Chevette Sedan, 15,000 Km $5,295
79 Aspen 6 cyl. auto., 14,000 Km $6,795
79 Chateau Bus, Captain's chairs, factory air, 16,000 Km $12,995
79 Malibu Cpe, loaded, 19,000 Km $7,495
78 Lincoln MK V, loaded, 33,000 $16,950
78 Datsun 510 Wgn, 4 spd, 21,000 Km $5,995
77 Audi Fox sedan, auto, sunroof, 43,000 miles $6,395
76 Pinto 2 dr. Hatchback, auto. $2,695
75 Beetle 4 spd., 41,000 miles $3,995
75 Mustang, full power, mint, 43,000 miles $3,995
74 VW 412 Wgn, auto $3,895
74 VW 412 Sdn, auto $3,695
74 Porsche 914, 5 spd. $8,495

REC VEHICLES

79 Ford Motorhome, full equipped, 8,000 Km $19,950
79 Blazer 4x4 $8,695
78 Blazer Cheyenne, loaded incl. fac. air, 31,000 miles $10,950
76 Jimmy 4x4, floor shift $2,995
74 Dodge Club cab, auto., p.s. $3,495

Douglas Volkswagen Ltd.
3329 Douglas Street
388-5466
Dealer 5100

71 SIMCA, EXCELLENT CONdition throughout, new paint, tires, battery, alternator, regulator and brakes. $800 firm. 385-5351

71 PLYMOUTH S.W., P.S., P.B., roof rack, only $788. Palm Auto World Inc. 386-8385. 3342 Oak St. Dealer 5260.

72 RENAULT R12, 4 CYL., 4-spd., be quick at $947. Palm Auto World Inc. 386-8385. 3342 Oak St. Dealer 5260.

1972 PONTIAC LEMANS LUXury, 94,000 miles, 350 V8 automatic, $1750 or best offer. 382-6651

72 LINCOLN CONTINENTAL black with red leather interior, well kept classic but must be sold. 383-2937.

OWNER LEAVING TOWN, 1972 Impala, good condition, rebuilt engine. $1000 or best offer. 477-5820.

1971 MERCURY METEOR, 2 door hardtop, power steering, power brakes, radio, good condition. $1250. 385-9179

WELL MAINTAINED 1972 4 door Mazda RX2, great shape inside and out, radials, tested, clean, $1600. 383-0391 days.

71 FORD 2-DOOR HARDTOP, rebuilt 351 Cleveland motor, mag wheels, $850 or offers. 384-8864 or 384-3159

1972 DODGE COLT, RED WITH black vinyl top, good working condition, some rust, $700 firm. 478-5508

72 MERCURY MONTEGO, hardtop, power steering, power brakes, 302 motor, 53,000 miles, $1950 or best offer. 478-2060.

72 2 DOOR SCAMP V8, NEW tires, excellent condition. 652-4280 after 3pm.

'72 VW 411 WAGON, AUTOmatic, Michelins, 54,000 miles, $1950. 383-9723.

1971 CHRYSLER 300, LOADED, needs some work. $450 firm. 383-0693.

72 VW SUPER BEETLE, clean, reliable, new tires, shocks. Offers. 388-5976.

71 DODGE MONACO Brougham stationwagon, 70,000 miles, $1695. 478-8113.

1971 CHEVELLE MALIBU, 350 4 barrel. Asking $2495. 652-3406 after 5:30pm

URGENT SALE, 1971 TORINO 500, 2 door hard top, 302 automatic, asking $1100. 384-3075.

1972 AUSTIN MARINA, 2 DOOR, 4-speed with 33,000 miles, $1650. To be seen at 1333 Walnut.

1970 and earlier

HARD TO FIND COLLECTORS MODEL
1969 Lincoln Continental Mark III 2 dr. HT and loaded with options. This low mileage one owner car is another exclusive with CHARLIE PETERSON at Empress Pontiac Buick GMC Ltd. 382-7121 or res. 592-0458. Dealer 5701.

'64 COMET CALIENTE, 302 auto, 2-door hardtop. Excellent investment; appreciating in value. Selling to buy home. All new running gear, body work, and paint. Stock buckets and console. Lots of chrome. Beautiful interior. Too many new things to mention. $3500. 479-0453 after 6pm.

68 FIREBIRD, FRESH 350 Chev engine, 400 Turbo (shift kit), B+M shifter, 12 bolt posi, new paint, mags, headers, etc. Very dependable and quick car. Must be seen. $4500 or best offer. Would consider truck as part payment. 385-1008

1965 THUNDERBIRD, AUTOmatic, power steering, power brakes, electric windows, power seats, black, good condition. Must be seen. $5800. 592-7468

1968 CORTINA, HAS NEW motor 1600cc, $650 for parts bills to prove, stereo system, city tested, $1100 or best offer. 592-9598, 381-1816. Must sell.

TOYOTA CORONA MARK II, new candy apple red paint, motor has 60,000 miles, excellent running order, $1800 or best offer 652 3408

150 CARS FOR SALE

Speedway VOLKSWAGEN

971 YATES at Vancouver 385-2415

DIESELS

1980 Rabbit 4 door, Deluxe, 5 speed. Vinyl upholstry, radio.
1980 Oldsmobile Wagon 2,000 Km, all options including air and cruise control
1978 Oldsmobile 98, 4 door sedan, power steering, Brakes, windows, seats, cruise control, and sun roof.

WAGONS

1980 Olds Cutlass Diesel
1978 Buick Estate 9 pass.
1975 Bobcat automatic
1974 Pinto 4 speed

CAMPERS

1980 VW Vanagon
1979 Bendix Motorhome
1979 VW Westfalia
1978 Bendix Motorhome
1974 VW Westfalia
1971 VW Westfalia

MOTORCYCLES

1979 Harley Davidson
1979 Suzuki 850
1979 Yamaha 400

DOWNTOWN at Speedway Motors Ltd.
971 YATES
Dealer 5180 ★ 385-2415

'69 COUGAR PERFORMANCE PLUS!
Midnight blue metallic with colour keyed mags. Auto, ps, pb. A must to see. 381-5544. BSG Specialty Motors. Dealer 6033.

66 MUSTANG
Automatic, 289, new paint and radial tires. Good investment. Serious inquiries only, please. $3195 or offers. 384-8888 after 5pm

1969 FIREBIRD, RECENTLY rebuilt 350, new Holley, headers, new trans with shift kit, 60's and mags all round, am/fm cassette, booster. $3500 or nearest offer. 477-6190 or can be seen at Cadboro Bay Shop Easy.

1970 VOLVO 145S STATION wagon, automatic transmission, economical 4 cylinder engine, tested, as new Michelin radials, extra snow tires, immaculate interior, radio, roof rack, good original paint, $2895. 592-4573.

1968 JAVELIN, 1500 MILES ON rebuilt 304, headers, 4 barrel carter 625. 2M50—15's with Keystone rims. New radiator, battery, starter and solenoid. Needs transmission and body work. Offers on $850. 382-5015.

1968 AUSTIN 1800, 4-DOOR sedan, economical 4-cylinder engine, 4-speed standard, new steel belt radials, immaculate interior, recent engine and brake work, good paint, radio, tested till '81. $1550. 592-4573.

CONVERTIBLE
70 Chev Impala, ps., pb., pw., power top, new paint. $3295. E & K Motors Ltd., 642 Burnside E. 383-6231. Dealer 6381.

67 CAMARO, GOOD RUNNING condition, 6 cylinder, needs minor body work. Reliable car. $1700 firm. Wanted: 65-66 Mustang right fender and door. 382-4926

1970 1600 DATSUN STATIONwagon, 2-owner car, 34,000 original miles, 4 new tires. Good condition. Clutch needs repair. $1000 or nearest offer. 595-6631 or 477-1225.

1970 PLYMOUTH SUBURBAN stationwagon, power steering, power brakes(new), extra snow tires on rims, excellent condition, must be seen. $1400. 474-2015 after 6pm

69 CUDA FASTBACK, 318 auto, floorshift, MT valve covers, traction bars, Sun tach, new paint, good on gas, good condition. $1700 or best offer. Phone after 5:30, 656-2097

1965 PLYMOUTH FURY III, one owner, 58,000 miles. Excellent condition. Hardtop, power brakes and steering, tilt wheel, AM-FM radio. Near new tires. Antique white. $1200. 656-2847

69 PONTIAC LAURENTIAN, 2 door hardtop, 350 cu. in., automatic, power brakes, power steering, one family owner. Body and motor in good condition. $1,200 firm. 477-0456.

66 AUSTIN 4 CYL., 4 SPD. Priced to sell $497. Palm Auto World Inc. 386-8385. 3342 Oak St. Dealer 5260.

1966 FORD CUSTOM 500, BODY and engine in good condition, needs work on transmission, $300, 595-5394 after 5 PM

1969 GTO CONVERTIBLE, good condition, just tested, Am/Fm. $4000 firm. 382-8167 7am-4pm.

67 CAMARO, 350, 3 SPEED auto, stall converter, shift kit, 4:5:6 gears, blue with black interior, offers. 382-8857 after 6pm

69 AMBASSADOR, POWER steering, power brakes, 8-track, air-conditioned. Offers on $750. 384-3866 after 5pm.

69 VAUXHALL VIVA SL, 4 speed, 54,000 miles, new ties, clutch, muffler. Runs great. $700 firm. 656-5394

70 FORD TORINO WAGON, new front end and transmission, $795 or offers. 384-7715 or 385-0816 after 5:30pm

1969 VAUXHALL STATIONWAgon, standard, good mechanical, very clean. $600 or best offer. 656-6226.

1969 VAUXHALL VICTOR, 4-cylinder, automatic, nice condition, 30,000 miles. $1250 or best offer. 652-2588.

1970 CHEV WAGON. POWER steering, brakes and windows. $700 or best offer. Will consider trades. 595-3750.

1967 MUSTANG, 68,000 ORIGInal miles, completey gone over, 6 cylinder auto, nice lady's car. $3500 or best offer 652-3864.

MUST SELL MY 1966 CHEV 2-door hardtop, 350, new brakes, trans. $1800 or best offer. 474-1311.

CHARACTER TRANSPORTATION
1938 automobile, $2150 or best offer. 383-7567

1964 CHEVELLE CONVERTible, power steering, power brakes, V8, good condition. $3000 or best offer. 386-2837.

GOOD TRANSPORTATION, 63 Pontiac, inspected. View at 1167 Lugrin Pl. Rockheights, Esquimalt.

CONVERTIBLE 1963 NOVA Chevy II, nice restoration project, runs, new automatic transmission $450 595 3460

150 CARS FOR SALE

VOLVO

McCALLUM MOTORS

VICTORIA'S VOLVO CENTRE

PRE-OWNED CARS

79 Volvo 242 GT
79 Datsun 620 PU
79 Volvo 244 DL
78 Ford T-Bird
78 Honda Civic SW
78 Volvo 245 DL
77 Volkswagen Rabbit
76 Pontiac Firebird
75 Volvo 164 E
75 Comet 4 dr. AT
75 Toyota Corona SW
74 Volvo 145 F.I.
74 Plymouth Valiant
72 Volvo 144S
72 Toyota Corona 2 dr.
72 Mazda 616
67 Mercedes 200 D
63 Volvo 544 B18

MANY MORE TO CHOOSE FROM

BCAA INSPECTED

BANK FINANCE

VICTORIA'S VOLVO CENTRE

★ 382-6122 ★

Corner Yates and Cook
Dealer 5603

PACIFIC mazda PEUGEOT

75 VW Bus $5895.
72 Volvo S.W. $3995.
78 LeCar GTL $4695.
77 Volare CPE $2895.
77 Honda H/B $3995.
76 Mazda wgn $3295.
2 - Diesel Rabbits
78 Celica GT $5995.
78 Bronco 4x4 $8995.
77 Mazda GLC $3995.
76 Dodge Dart $3395.
73 Mazda wgn $1895.
72 Pinto, mags $2195.

BANK FINANCING

385-1451 Dealer 5253
Blanshard at Johnson

1970 MERCURY MARQUIS, 4-door hardtop, with extras, 429 cubic inch, partially rebuilt, government tested, needs alittle work. $500 or best offer. 384-8989.

1968 METEOR RIDEAU, 4 door, 390, auto trans rebuilt last year, power steering, power brakes, rear air shocks, plus two winters on rims. Mechanically good, needs paint. $600. 478-4268.

1969 PONTIAC STRATOCHIEF, 2 door hardtop, power steering, power brakes, 2 barrel carb 350 horsepower, new exhaust, brakes, near new tires, $1,150 or best offer. 595-5216.

1970 COUGAR TOTALLY REconditioned, white with blue vinyl top, $800 recently spent, new paint, excellent shape, 382-5701

1970 DATSUN 510, 4 DOOR, includes radio and tape deck, carpeted, new clutch but needs brake work, asking $1000 or best offer. 388-6718.

COLLECTOR'S
1968 Lincoln Continental, 2 door hardtop. This beautiful original Victoria car must be seen to be appreciated. $2500. 658-8831.

ONE OWNER 1969 METEOR 9 passenger station wagon, 390 V8, automatic, power steering, power brakes, just tested, $1095. 479-1202.

1970 CADILLAC SEDAN DEville, excellent condition, power seats, climate control, am/fm search radio. To view call 748-1219 Duncan.

1969 AUSTIN AMERICA. MOVing, must sell. Motor runs well but could use some work. Interior well kept. Offers invited. 383-3087.

1970 MUSTANG, SEMI GOOD condition, brand new tranny, new shocks, new brakes, new roof, new liner on inside. 383-8718 after 6pm.

'65 OLDS CONVERTIBLE, ALL power, air conditioning, engine just replaced. 90-day warranty. Can be seen 620 Toronto. A beauty; $4500 firm. 388-7237.

64 BEAUMONT, 6 CYL., priced to sell $582. Palm Auto World Inc. 386-8385, 3342 Oak St. Dealer 5260.

1968 FIREBIRD HARDTOP, 350 automatic, over $2500 spent in last 2 months. Excellent condition. $5200 firm. 721-3046.

66 VOLKSWAGEN, 2000 MILES on new 1600 motor, complete with stereo. Offers. 385-4360 after 4:30pm

1951 FORD MONARCH, TESTed till 1981, good shape, 74,000 original miles. Motor has blow by. $2200 firm. 478-3625

63 COMET CONVERTIBLE, IMmaculate condition, new top and clutch, 6 cylinder, $3600 after 5:30 pm. 477-3383 or 658-8361

68 OLDS, GOOD SHAPE, power windows, steering, brakes, good rubber, radio, $600. 382-5742.

69 VAUXHALL, BODY IN good shape, needs motor work, offers to $300. 388-4232, 9am-4pm or 598-1470, 6pm-8pm

MUST SELL
Leaving town in one week, 1969 Newport, 383 4-barrel, excellent condition. 388-4973.

66 PONTIAC, V8, AUTO, 4 door, 80,000 miles. Second owner. Perfect condition. $925. After 6pm. 647 4944

150 CARS FOR SALE

COLWOOD CAR-MART LTD.

IMPORTS

75 Mazda Wagon $2995
74 Fiat 128, 4 door $1795
74 Datsun 710, SW $2995
74 Volks Bug $2995
72 Celica $ 999
72 Corolla 1600, 4-dr $2495
70 Toyota Crown $1995

DOMESTIC

76 Nova 4 door, 6, AT $2995
76 Granada Ghia, air $4995
75 Dart Swinger, slant 6, AT $3195
74 Olds Cutlass, 2 door $3195
74 Gremlin 6, AT $2495
74 Pinto, Hatchback $2195
74 Mustang II, 4 sp. $1995
73 Chevelle Wagon $1995
73 Galaxie HT $1495
73 Pinto Wagon, AT $1995
72 Chev Family Wagon $1995
72 Dart Swinger, 2-dr. $2295
72 Torino Brougham $2195
71 Lemans Wood Wagon $2495
71 Mustang Mach I Offers

TRUCKS AND VANS

78 Ford F250 3/4 $6995
76 Ford F250 $4395
75 Dodge Maxivan, air $4295
74 Toyota Hilux $1995
74 Ford 1/2T, 4 speed $1995
71 Volks Van $2995
71 Mazda, PU $1695
70 Ford 1/2 Ton $1695
67 Datsun PU $ 699

CHEAPIES

67 Simca. Hurry! $ 99
73 Astre $499
72 Celica 4sp. Hurry! $999
70 Maverick, 6, AT $999
72 Cutlass Coupe $1999
75 Monaco Family 4 door $1999
73 Gremlin 6 cyl. $999
68 Pont. Parisienne $499
68 Satellite 4 dr. $1199
67 Datsun Wagon $499
66 Rambler 4 dr. $499
65 Beaumont Wagon $899
64 Buick Special, V6 $699
63 Ford Fairlane, 2 dr, HT $499

COLWOOD CAR-MART LTD

OPEN 9-9
474-2233
1836 Island Hwy. Dealer 6716

'69 Z-28, FACTORY 302, SHOWroom condition. 54,000 original miles. Asking price over $10,000; no triflers please, contact Bob, 748-4688 or 743-5231.

1969 AMBASSADOR DPL 2-door deluxe, power steeing, power brakes, air conditioning, new tires plus much more, tested. Asking $2195. 477-0949.

'69 T-BIRD, BODY AND MEchanically good, $2500 or best offer, can be seen at Derick's Bay Services, 638 John Street, 382-1314

1969 BUICK LESABRE, 4 door, power steering, power brakes, 350 automatic, very good condition throughout. Asking $850. 382-6905

STOCK 66 CANSO SPORTS DEluxe, V8, bucket seats, console, recent paint. New brakes, front end. Dual exhaust. $2,800 or best offer. 598-2579.

1955 CADILLAC, 4 DOOR, 78,000 original miles, no rust, original paint, technically perfect, everything original. Best offer. 592-3575 weekend only.

69 MUSTANG MACH I, 351 automatic, power steering, new brakes, new exhaust, radial tires. 42,000 original miles. $6200. 382-6132 or 477-6614.

1970 WHITE THUNDERBIRD, Landeau, 2 door hardtop, power steering and windows. Very good shape. No triflers. Serious offers only. 479-3647 or 727-2607

1967 REBEL 4 DOOR SEDAN, new paint, economical 6 cylinder with rebuilt automatic transmission, decent and reliable transporation at $650. 474-2413.

66 VALIANT SLANT 6, RUNS good, $450 or best offer. 595-2792 between 6-9pm.

CLASSIC
'68 Javelin, good condition, must sell. $2000 or best offer. 478-4631.

1964 VALIANT, BODY AND motor good, needs rear end work. $400. 384-3340.

69 AUSTIN AMERICAN, GOOD running order, $600 or best offer. 595-8480

RARE
1970 Roadrunner convertible, $6500 firm. 592-5306

1969 VOLVO WAGON, GOOD condition, $2000. After 4pm, 384-6753

70 LINCOLN CONTINENTAL, excellent condition, $2995 or offers. Phone 384-2010

1956 PACKARD SEDAN, PRIStine condition. $5200, will accept trade. 652-3088.

1956 PACKARD SEDAN, PRIStine condition. $5200, will accept trade. 652-3088.

1965 CHEV IMPALA, 29,000 ON rebuilt 283, almost no rust, good shape. 382-2619.

69 MAZDA, RECENTLY TESTed and tuned, good condition. Offers on $900. 595-0698

1970 THUNDERBIRD, EXCELlent condition, low mileage, all options, $2500 or offer. 382-9375

56 METRIC VW, MANY NEW parts. 656-4837.

1964 FORD GALAXIE STAtionwagon. 477-2085 after 5pm.

69 AMBASSADOR, EXCELlent condition $900. 384-5546.

70 MAZDA R100, NEW MOTOR, radial tires, offers. 382-1467.

1970 FORD MARQUIS STAtionwagon, $600. 474-2916 after 5.

62 STUDEBAKER 2 DOOR automatic, as is. 383-1415

OFFERS. 1970 MAVERICK, very good condition. 478-0522

70 MUSTANG, 6, AUTOMATIC, good condition. 727-2446.

67 COUGAR, 289, NEW TRANS, $1895. 478-4142 after 3pm.

1967 FORD 428, 4-SPEED. Offers. 382-8857.

64 BUICK SKYLARK 2 DOOR hardtop. Offers. 477-0454

1970 T-BIRD, FULLY LOADED. Best offer. 384-6606

1965 METEOR FOR SALE, only $500 or offers. 727-2595.

58 PONTIAC, RUNNING, $300. 386-9051

1966 BEAUMONT WAGON, $650. 385-8367

VERY NICE 53 PONTIAC FOR sale. 381-1717

65 FIAT 750, AS IS. OFFERS. 656-5738.

70 442, $3000 FIRM. 478-7784 after 5.

1968 DATSUN WAGON, AS IS, $200. 658-5602 after 6.

65 MUSTANG, $2700 OR BEST offer. 598-5392

1967 AUSTIN 1100, TESTED, $500 652-5826.

1956 FORD CROWN VICTORIA 478-0971

67 SIMCA, IN GOOD RUNNING condition. $300. Phone 595-6509

150 CARS FOR SALE

Millstream CHEVROLET OLDSMOBILE

MALIBU
79 MALIBU 4-door, V8, automatic, power steering, brakes and radio. Finished in green with green vinyl trim. Only $6150

HORIZON
78 HORIZON 4-door hatchback, economical 4 cylinder, automatic, finished in green with matching trim. Only 7300 km. Only $5850

MALIBU
79 MALIBU 4-door, V8, automatic, power steering, brakes and radio. Finished in white with red cloth trim. Only $6160

RABBIT
76 RABBIT 4 cylinder, 4-speed, radio. Finished in yellow, black vinyl trim. Great for short hops. Only $4450

VOLVO
72 VOLVO 4-door 144 model, 4 cylinder, automatic, radio. Finished in blue, blue cloth trim. Exceptionally clean local car. Only $3950

BUICK
80 SKYLARK 4 door, front wheel drive, V6 automatic, power steering, brakes, radio. Finished in red with tan cloth interior. Only $6950

MOST CARS BCAA INSPECTED

MON.-FRI. 8:30 a.m. - 9 p.m. SAT. 9 - 6

Millstream Chevrolet Oldsmobile Ltd.
1730 Island Highway
474-1211
Dealer Lic. D-5831

PLIMLEY

JAGUAR — ROVER TRIUMPH
M.G. — MINI — SAAB
1010 YATES ST. 382-9121

80 Chevy Citation $7995
79 Ford Granada ESS $7495
79 Saab GLE $15,464
79 Volkswagen Getaway $13,495
78 Ford Fiesta $4195
78 Honda Accord $5995
78 Pinto Pony $4695
77 Cadillac Sedan de Ville $10,995
77 Chrysler Cordoba $5495
77 Pontiac Lemans 9 pass wag. $4595
75 G.M.C Short box $3495
75 TR7 Coupe $6295
75 TR6 Roadster $5995
74 Mercedes Diesel $9295
73 Ford Torino $1395
DEALER 5351

HANDYMAN'S SPECIAL
66 Volkswagen wagon. Offers. 384-1721, 592-3121, Sports and Classic Cars, 640 lower Hillside. Dealer 5433.

64 IMPALA SS, V8 AUTOmatic, power steering, brakes, original, $1500, offers. 478-4886, 386-3260 after 5:30

1965 ELDORADO CONVERTible, loaded. California beauty. $7950. 1951 Ford stepside, excellent, $3950. 386-4497

RARE 1965 442, MINT. FIRST reasonable offer on $2500 takes. Consider trades, must sell. 478-7580.

RESTORABLE 62 BUICK electra. plus 62 with rebuilt engine and trans, no triflers. 595-5361.

68 DODGE DART, NEW 6 cylinder, automatic, radials, paint and pinstriping, economical, $2400 or best offer. 386-7130.

67 CAMARO RS REBUILT 327, rebuilt 4 speed stock, new paint, Cragers, tires, excellent condition, $4000. 477-6561 after 5pm

1958 CHEV BISCAYNE, 4 door, econo 6, standard, tested, good shape, $1150. 652-9323.

SACRIFICE, 1968 REBEL STAtionwagon, 6-cylinder automatic, $695. 477-9216.

1969 RAMBLER AMERICAN, 6 cylinder, good condition. 592-6222.

1970 TOYOTA COROLLA, needs work. $250 firm. 386-1067 after 5pm

67 CHEVY II STATIONWAGON, 4 door, runs well, good tires, $575. 478-6215.

1968 CADILLAC COUPE DE ville, $2,000 or nearest offer. 592-0149.

66 MUSTANG, GOOD SHAPE, $1800 or best offer. Must sell. 478-9117.

1970 MUSTANG, BOSS 302, NO rust, 23,000 original miles. $8500 or best offer. 652-3435

1968 TOYOTA CROWN DEluxe, 386-1021 (days); 652-4992 (evenings).

67 COMET SW, VERY GOOD running order, $550 or offers. 386-1677 after 5pm

1969 2 DOOR, AUTOMATIC Toyota, good condition. Asking $1,400. 595-7566, 382-8585.

70 MONTE CARLO, 350, HEADers, hood scoop, lots of extras. Good condition. 658-5149

1968 CHRYSLER NEWPORT, 2 door, blue, one owner, $1,000. Clean, well kept. 477-3570.

1970 DUSTER, EXCELLENT condition. $1600 or best offer. 592-6222.

1954 CHEVROLET 2 DOOR sedan, rebuilt engine, good body. $2500. 479-3960.

64 CANSO, 327 4-SPEED, MANY extras. Very clean. $4800 or best offer. 595-6198, Greg.

1969 PONTIAC GRAND PRIX, model J coupe, best offer. 383-5154

1960 T-BIRD, LOW MILES, A beautiful car. A must see. $6500 or best offer 652 3864

150 CARS FOR SALE

EMPRESS PONTIAC BUICK GMC

76 ACADIAN, AUTO. $3495
75 MUSTANG $4195
76 HORNET S/W $3595
75 VALIANT 2 DR., HT $3395
77 GMC 3/4, 4x4 $6395
78 TRANS AM $8995
76 ASPEN S/W $4695
77 GMC SUBURBAN, 4x4 $6495
78 CORDOBA $5395
77 CUTLASS 4 dr. $4295
76 DODGE 3/4 VAN $4895

OPEN
Mon.-Thurs., 9-9
Fri.-Sat., 9-6
2867 Douglas at Topaz
382-7121 Dealer 5701

SPELL IT OUT

When you have something to sell, the easiest way to find a buyer is to spell it out in print! You do that by placing a low-cost Classified Ad in the newspaper, telling our readers what you have to sell. We'll help you! Give us a call today at 386-2121.

151 SPORT, IMPORT CARS

BMW FIAT capital city auto

BMW
320i Sp — one only.
320i — choice of 5
320i auto — one only

FIAT
Spider 2000 — new shipment. 4 only.
Brava — Save $700.
Strada — Save $500.

USED CARS
Good selection of economy cars. No reasonable offer refused. Bank financing available.

1750 GOVERNMENT
386-7508 Dealer 5066

1963 VOLVO 544, CLASSIC Volvo with B18 engine, 4 speed, radio. Everything lovingly restored and maintained. The price for uniqueness? Only $3,195. Phone Keith Baldwin 382-6122, McCallum Motors. Dealer 5603.

76 Lancia Scorpion 5 spd.
77 Jaguar XJS Coupe
78 MGB 18,000 miles — Mint!
62 Mercedes 220SE Coupe
DePAPE MOTORS LTD
Indoors at 779 Pandora
384-8035 Dealer-5311

'76 MG MIDGET
A beautiful tangarine with black soft top. Ideal for summer fun. Offers? 381-5544. BSG Specialty Motors. Dealer 6033.

59 MERCEDES 220S CLASSIC, completely rebuilt and restored with new leather and walnut interior, silver paint, chrome, stereo, tape, etc. 477-8249. $14,000.

SACRIFICE 1976 VOLVO 244 DL, 1-owner, 37,000 miles, power steering, power brakes, automatic, Am/Fm stereo, quartz lights, factory air conditioning. Immaculate. $6000. 595-2447.

PREMIUM CONVERTIBLE sportscar. 1972 Triumph Spitfire, 64,000 miles, exceptional original condition, $3800. May be viewed at 2836 Austin Ave. or phone 385-2945

79 VOLVO 244 DL
4 door, 4 cylinder, automatic, power steering, must sell, $7995. 384-8466.

1974 260Z, GOOD SHAPE, spoiler, louvers, AM-FM, radial tires, with spare and 2 snowtires. $4350 or best offer. 477-9685

72 CORVETTE, WHITE WITH black interior, very clean, garage kept, must be seen to be appreciated. 474-1390 or 478-6184 after 6:30pm.

1974 VOLVO, 142 GRANLUXE, immaculate car - AMFM cassette, leather seats, new tires, new exhaust. $4500 firm 381-2183.

COLLECTOR'S CLASSIC, 57 red MGA, rebuilt engine and transmission, with papers. $5300. Call Brett, 385-1515 days, 386-1462 evenings

1973 MGB, CLEAN, WELL cared for, Michelin radials, new clutch $3685. 384-1721, 592-3121, Sports and Classic Cars, 640 lower Hillside. Dealer 5433.

1979 CORVETTE
Beautiful condition, many options and extras, must be seen. $15,500 384-5461

77 TR7, GOOD CONDITION, many extras. Offers 595-6744

C-7

151 SPORT, IMPORT CARS

1972 RED FIAT 124 SPORT Coupe. Rebuilt engine and transmission. Radials and mags. Some rust. $2200 firm. 721-3046.

1974 FIAT X1/9, IMMACULATE condition throughout, low mileage, superb handling and economy. $3995. After 5pm, 386-1019.

RARE 76 FIREBIRD TRANS Am Limited Edition, 454, 4-shift, loaded. Excellent condition. $6900. 479-4247, 477-9263.

1976 MG MIDGET, WHITE, very good condition, Michelin radials, roll-bar, 38,000 miles. $3850. 386-3901.

1973 VOLVO STATIONWAGON, standard transmission, like new condition, $3700 or offers. 477-0470

1980 Z28 4 SPEED, T ROOF, 8,000 kilometers, $9500. 478-6030 after 5pm

1977 MGB, 33,000 MILES, TONneau, winter tires, roll bar, good condition. $5800 firm. 474-2640.

WANTED: TR250 OR TR4A IN good condition. Reasonable. Dana, 598-3133 or 595-1913

1976 TR7, 39,000 MILES, EXcellent condition. Must sell. 592-8278.

BLACK '68 TR4A, REBUILT engine. Must sell. $2200 or best offer. 383-8676.

73 TRANS AM, $3,000 IN ENgine, very fast. $4800. 477-7413 or 477-2628.

74 FIAT X19, NEW TRANS, new clutch, new brakes, $4200 386-7760.

74 TR6, 40,000 MILES, OVERdrive, new tires, brakes. $4700. 382-2027.

75 FIAT 131 STATION WAGON, 5 speed, radials, cassette, asking $3,000. 727-2029

75 TR7, VERY GOOD CONDItion, low mileage. $4400. 595-7198

74 VETTE, DARK BROWN, well looked after, $9200. Between 6-7:30pm, 595-1694.

1972 VOLVO STATIONWAGON, reconditioned, offers on $2800. 478-8852 after 5.

71 TR6, GOOD CONDITION throughout, must sell. Will accept best offer. 477-5108.

BURGANDY TR6, 1973, GORgeous, phone Arin 656-2223 days 478-0529 evenings.

74 FIAT X19, EXCELLENT, phone Arin days 656-2223 478-0529 evenings.

'72 CELICA ST, WEBER CARB, headers. A-1 condition. $2995. 381-6220.

1951 JAGUAR MK V SALOON, excellent original condition, $10,000. 652-3744.

TR6, 1975, VERY CLEAN AND well maintained. To view please call either 383-7764 or 477-3910.

RARE 69 CONVERTIBLE MUStang, 6 automatic, lady driven, $4895 or offers. 478-6420.

1972 CAPRI V6, 2600, EXCELlent condition, $2100 381-2183.

TR-3A 1960, RESTORED 1977. $7500. 112-939-8707.

74 MGB, 3 TOPS, 51,000 MILES, asking $4500. 382-8930.

74 FIAT 124 SPORT, 5 SPEED, nice shape. $2250. 477-8478.

1974 FIAT SPIDER, MINT CONdition. Many extras. 595-4584

74 MGB, $3800 OR BEST offer. After 10am, 383-8554.

154 TRUCKS, BUSES AND VANS

GlenOak Ford

★ OVER 50 ★

TRUCKS
VANS — 4X4'S
SUPER CABS
AS LOW AS
★ $6870 ★
STOCK #80286
384-1144
Yates at Cook

GlenOak Ford

Dealer No. 6616

TRUCK SALE

78 FORD VAN
3 spd. with overdrive, V8, P.S, P.B, amfm stereo tape, swivel captains chairs, partly camperized, low miles. Priced to clear $5895.

78 FORD 1/2 TON
Step side, V8 AT, P.S, P.B, tilt wheel, low miles. Like new $5795.

77 JIMMY
V8 AT, P.S, P.B, radio, with rollbar, excellent condition. 23,000 mi. $5895.

77 GMC 1 TON
Cab & chassis, 4 spd, V8, P.S, P.B, radio, 43,000 mi. A good buy at $5495.

77 GMC 3/4 TON
V8, P.S, P.B, AT, radio, heavy duty bumper, 25,000 mi. Priced right $5195.

76 TOYOTA SR5
5 spd, short box, heavy bumper, excellent buy $4295.

74 International
3/4 ton, V8 AT, P.S, P.B, with canopy, 59,000 mi. Don't miss this $1995.

74 FORD F100
V8 AT, P.S, P.B, radio, heavy bumper with hitch, slider window. Last chance $2000.

B MADSEN MOTORS LTD.
2691 Sooke Rd. (Glen Lake)
478-5011 Dealer 5450

Just Off Lease
Save over $2500 on this 1980 JEEP J20 (8400 GVW) PICKUP. Well equipped, like new. List new: $12,948
NOW ONLY $10,498

REG MIDGLEY MOTORS LTD.
736 CLOVERDALE
Dealer Lic. 5186

154 TRUCKS, BUSES AND VANS

Cornell GM

USED CARS YOU CAN EXPECT A GREAT DEAL FROM CORNELL

GOOD SELECTION
½ TON'S, ¾ TON'S
IN STOCK
EXAMPLE
73 GMC 3500 SERIES
RUNS GOOD
$1295
OPEN MON.—FRI. 9-9
SAT. 9-5
Finlayson and Burnside
385-5777 Dealer 5378

GARDEN CITY
AUTOLEASE LTD.

HOME OF THE
SUZUKI
4 WHEEL DRIVE
30-35 M.P.G.

77 CHEV ½ 4x4, 4spd.
77 Chev ¾ 4x4
77 Super Cab
77 GMC ¾ PU V8 auto
76 Ford Super Cab
69 Ford PU ¾ ton

TRADES WELCOME
No Reasonable Offer Refused
100% FINANCING O.A.C.

Open 9 a.m.-8 p.m.
2978 Douglas St.
382-9111 Dealer 5721

78 GMC JIMMY
This 4x4 is a local one-owner unit featuring auto, PS, PB, am/fm cassette with 40 channel CB. White wheels with raised white lettered tires. Has not been used as an off road vehicle. 381-5544. BSG Specialty Motors. Dealer 6033.

1977 JEEP CJ7
V8 automatic, quadratrac, quadralow, only 24,000 miles. One owner. Removable hardtop. Heavy duty shocks and suspension. Tracker A-T and white spoke wheels. Never used off-road. Immaculate condition. Asking $7950. 479-7613

65 CHEV.
1965 Chevy Pickup, 3 spd. manual, V-8, new brakes. Excellent running condition and interior. Must be seen. $1895.00. 382-2313, Wille Dodge Chrysler, 3200 Douglas, Dealer 5881.

CHEV VAN
1979 ¾-ton, long wheelbase, V-8, auto., ps., pb., radio, side windows. $6895. Garden City Auto Lease, 382-9111, 1978 Douglas. Dealer 5721.

1946 WHITE BUS
23 seater, running gear in immaculate condition. Tires excellent, body better than fair. Partially camperized. Needs minor work. 18-19 miles per gallon. Offers. 642-4998 between 5—8pm

1974 ROYAL SPORTSMAN Dodge 5-passenger Window Van. 360 V8, 55,000 miles. Very clean. Radio, full factory upholstery and carpet. New tires. $4000 or best offer. Leave message at 388-4447, 9-5 Monday to Friday.

1972 FORD CUSTOM SPORT, ¾ ton camper special. Automatic console, power steering, power brakes, excellent rubber, includes canopy with sliding window to cap. $2700 or best offer. 385-8040.

GMC JIMMY
74 350 auto., p.s., p.b. Great all purpose vehicle. Runs great! $3,295. Painter Motors, 3005 Douglas, 388-6196. Dealer 5802.

76 DATSUN
Deluxe cab, 4 cyl., 4 spd., bucket seats and console. $3995. E & K Motors Ltd., 642 Burnside E. 383-6231. Dealer 6381.

1973 JEEP WAGONEER, 4 wheel drive stationwagon, good family recreational vehicle, low mileage, tested, excellent condition, $3800. For details call 382-9223 after 6pm.

CUSTOMIZED VAN, CHEVY, 1972. Sunroof, air horns, mags, radials, Captains chairs, naugahyde, velvet, sink, icebox, bed and table, extras. $4600 or best offer, 386-5074.

1977 DODGE MAXIWAGON, automatic, power steering, power brakes, lined, insulated, carpeted. 33,500 miles. Very first offer over $4600 takes. 112-748-8405.

1969 F100 CUSTOM SPORT, nearly new 302 automatic, matching canopy, some rust. Trade for stationwagon or Comet or Maverick and cash. 112-722-2309.

1978 GMC JIMMY 4X4, 23,000 miles, tilt steering, cruise control, power steering, power brakes, pinstriped, many more options. Immaculate. $10,200 or best offer. 479-9644.

77 FORD RANGER WITH FACtory canopy, heavy duty rims and tires, AM/FM cassette radio, power steering, power brakes, very clean, $5195 or best offer. 479-9922 or 479-7550

REDUCED
79 Ford van, excellent condition, V8 automatic, power steering, power brakes, warranty and more, $6300. 477-4055 or 388-5464 pager 849.

1968 GMC ½ TON, 74,000 MILES, 327, automatic, air shocks, some mild surface rust, otherwise very good shape. $1400 with canopy, $1100 without. 112-748-1450 or 748-6103.

77 GMC VAN, CAMPER CUStom, V8, automatic, power steering, power brakes, 3—way fridge, 2—burner stove, heater and sink, FM cassette stereo, open to offers. 386-6243.

1977 GMC VAN, SUNROOF, visor, finished inside, 305 V8, dual exhaust, 28,000 miles. Excellent condition. Offers on $6300. 384-4591

1977 FORD VAN, VELVET CUStom interior, captains chairs, AM/FM cassette, alarm, equalizer hitch, digital clock. $7500 or offers. 383-8319.

1976 FORD 12 PASSENGER club wagon, 460 engine, power steering, power brakes, captain's chair. $5500 or best offer. 478-2731.

1975 FORD ¾ TON RANGER XLT camper special, dual tanks, trailer hookup, canopy with bunks, extras. Top condition. After 5pm. 477-4939.

71 FORD ¾ TON, 360, AUTOmatic, 73,000 miles, new exhaust system, new shocks, good rubber, $2,700. 388-7733 days, 383-9111 after 5.

77 FORD E-200 VAN, 63,500 miles. 386-1469 after 4pm.

154 TRUCKS, BUSES AND VANS

OFFERS INVITED ON VW pickup truck, approximately 2500 miles on replacement motor. Genuine bargain. Phone 656-5784

1972 FORD XLT ½-TON, AUTO, PS, PB, radio, dual tanks. Only $1742. Palm Auto World Inc., 386-8385, 3342 Oak St. Dealer 5260.

78 CHEV ½ TON CUSTOM DEluxe, heavy duty shocks and chassis, 32,000 miles, power brakes, power steering, excellent condition, $4400. 388-9054

1978 GMC 305 ½TON VAN, power steering, power brakes, sunroof, 18,000 miles, finished inside, excellent condition, $7000. 385-1637

73 GMC 4 SPEED 1 TON, RUNS well, $1295. Super Motors Ltd, 2538 Government St. Dealer 5015. 385-0031. After hours 382-1559.

1968 VW VAN, PARTIALLY camperized, some rust, clutch problems. Selling to best offer or will trade for furniture. 478-2514 bus, 386-5417 res.

1973 DODGE TRADESMAN 300 van, 6½' wide 10' long, V-8 318 automatic, 64,000 miles, A-1, new paint job, $4500 or offers, 595-7861

1976 FORD CUSTOM ¾ TON, camper special, p.s, p.b, 360 V-8, dual tanks and batteries, split rims, 28,000 miles, $6100, phone 479-4393 after 5 PM

1974 VW WINDOW VAN PARtially camperized, very good condition. 62,000 miles. $3500 firm. Call after 5:pm Monday 384-4582.

77 BLACK DODGE STREET van, cruise control, mags, extras, 34,000 km. excellent. Offers on $5,800 for quick sale. 479-5053.

1977 FORD 150 RANGER XLT, 400 motor, automatic, power brakes and steering, am/fm 8 track, good tires, double gas tanks, bargain $4900. 658-1057

4x4 - $650
61 Merc pickup, 4x4, 6-cylinder, $650, offers. 478-6529.

WORK TRUCK
61 International ½ ton, $650, offers. 478-2541

77 GMC VANDURA 15, ONLY 38,000 miles, in excellent condition, black with all chrome. Best offer. 479-0216

74 DODGE CLUB CAB, 8 CYL., AT, Only $1722. Palm Auto World Inc. 386-8385. 3342 Oak St. Dealer 5260.

1963 INTERNATIONAL school bus, partially camperized. $3000 firm. 478-9954, 382-6554 after 6pm

1976 DODGE MAXI VAN, automatic, power steering, low mileage. $4500 or nearest offer. 382-2116, 9am-5:pm.

1976 ¾ TON CHEV CAMPER special plus 8' Galaxie camper, both very good condition, $9500. 479-0305

1976 ECONOLINE, 6-CYlinder, 3-speed Hurst, custom interior 95% finished, many extras. Offers on $6000. 386-0475.

1976 FORD 12 PASSENGER club wagon, power steering, power brakes, deluxe interior. $4500. 383-5432.

72 GMC SHORT VAN, CUSTOmized, brand new 60 watt stereo package, $4250 or best offer. 656-0276

66 FORD VAN, AUTOMATIC 6 cylinder, good condition, tested, only 81,000 miles, no rust or dents, $1075. 652-2087

1967 DATSUN 1300 PICKUP, twin carbs, rear mags, new brakes, extractor, twin exhaust, etc. $1000. 652-4643

74 INTERNATIONAL ½ TON, V8, p.s, p.b, dual tanks, automatic, 47,000 miles, $2600 firm. 656-1381.

1979 DODGE VAN, B-200, heavy-duty equipped, insulated, panelled, 23,000 km. $6500 or best offer. 642-5057.

1973 DODGE D300, WINDOW, maxivan, power steering, power brakes, 318 motor, $3500. 474-1778

'69 ¾-TON CHEV, 350 4-SPEED, 17" rims, new paint, tires, etc. Good condition. $2150 invested; offers. 385-8161.

1980 JEEP RENEGADE, black, power steering, high back seats, low mileage. Phone 479-6066.

77 GMC 4X4 SHORTBOX, IMmaculate condition, many extras, low mileage, $7800. 477-3316

78 GMC VAN, SHORT WHEEL base, 305 V8, 3 speed, 30,000 miles. Finished interior and extras. 479-3461

1970 ¾-TON FORD CREWCAB, canopy, power steering, power brakes and more. Offers to $1600. 382-6603 after noon.

1966 FORD VAN, FULLY camperized, canopy, rebuilt 240, very good condition, $1500. 592-5406.

76 CHEV ½ TON, POWER steering, power brakes, deluxe cab, 29,000 miles, runs great, $4300. 478-2686.

78 TOYOTA LANDCRUISER pickup 4x4, 4 speed, canopy, many extras, 15,000 miles. 382-4615. Offers on $7700.

1974 CHEV 4X4, NEW TRANSmission, new cooling system, body rust, $1500 firm. 477-6719 11 a.m. - 3 pm.

1977 CHEV, 1 TON ON DUALS and steel flat deck, good work truck, 29,000 miles. Offers to $5800. 112-748-9430 Duncan

36 CHEV PICKUP, SHORT CAB, 90% complete, 5 bolt wheels, set up for small block Chev, street rod material. 382-6969

1974 FORD F100 PICKUP, automatic, power brakes, power steering, 360 V8, good condition. Offers to $2500. 477-0470

1976 FORD CUSTOM, ½-TON, 51,000 miles, good shape, with cap, $3800. 385-8070.

1958 CHEVY ½-TON, 70,000 original miles. Call after 6 pm, 382-6203.

77 VW VAN, EXCELLENT CONdition. 24,000 miles. $7850. Phone 477-0277.

74 FORD COURIER, 60,000 original, $2250 firm. Call after 6, 384-4198.

1972 CHEV ¾-TON, GOOD CONdition, canopy, good gas mileage. $2200. 477-7718 after 5.

69 KENWORTH LW 923, CAB and chassis, 335, 5 + 4, 38,000 rear end. Must be seen. 112-743-4673.

1972 GMC VAN, CUSTOMIZED, new paint, transmission, sunroof, mags. $3950. 477-6003.

'72 DATSUN PICKUP, WITH canopy, good condition. $2000. 381-0952.

1979 ¾ TON DODGE MAXIVAN, many extras, sacrafice $7200. 381-0149 592-1413.

1975 DODGE 1-TON KARRY Van, 37,000 highway miles. Open to offers. After 5, 478-3719.

1970 GMC ¾ 4X4, P.S., P.B., 4 speed, electric winch, radials. $3200 642-3281 after 8 pm.

CUSTOM 1 TON PIZZA VAN, fully equipped, 1978 GM, $20,000 firm. 112-749-6140

1977 FORD 250 PICKUP, 6 cylinder motor, posi traction, nice shape, $4500. 385-0677, Jim.

FURNITURE VAN, 8X16, REAsonable shape, $1800. 385-0677, Jim.

NEW 1979 FORD TRUCK WITH canopy. Excellent shape. Offers. 386-3053.

1977 DODGE RAMCHARGER. Deluxe model, mint condition, loaded with extras. 478-6517.

SACRIFICE 1975 VOLKSWAGEN, good condition, $3,600. Inquiries 384-3938.

154 TRUCKS, BUSES AND VANS

79 CHEV, ¾ TON, 4 SPEED, camper special, extras, excellent condition. 384-9492, 478-5732

1966 CHEV 1 TON, RUNS WELL, 12'x8' deck, 18" duals, $1200, 479-5591, 6-8pm.

1972 MAZDA PICKUP, VERY clean, low mileage, no rust. 385-5687.

1966 CHEV BABY DUAL 1 TON with hydraulic dump box and tool box. 474-2991.

HOT DEAL, QUICK '69 FORD van. Wanted $2500 but ANY offer considered! 595-7779.

1972 EX-MAIL VAN, AUTOmatic, good running condition, 6 cylinder, $2400. 112-745-3751.

1973 FORD COURIER PICKUP, good condition. $1300 or offers. Salt Spring 112-653-4323

1969 WINDOW—VAN, FORD, V8. New transmission. Stove, sink. 383-8545 after 3.

1973 FORD F250, AUTOMATIC, good condition. $2495. Days 656-6612; evenings 652-2008.

65 CHEV ½-TON STEPSIDE shortbox with canopy and accessories. 383-5498, after 5.

77 CHEVY VAN ½-TON, 3-speed, 32,000 miles. Good condition. 386-5170 after 6pm.

1966 CHEV ½ TON, 6 CYLINder standard, good condition. $1500 or best offer. 642-3673

77 GMC ¾, 23,000 MILES, SPEcial custom camper shell. 477-1931.

73 TOYOTA TRUCK WITH canopy, 66,000 miles, good condition. Asking $2,350. 385-5952.

1976 DATSUN TRUCK WITH canopy, 19,000 miles, excellent condition, $3900. 477-9911.

1976 DODGE 1 TON, 23,000 miles, every available accessory. 592-7525

1963 CHEV PANEL 4WD, 6CYL. Needs work, asking $1,000. 598-6447.

77 DATSUN SPORTS TRUCK, 5 speed, radials, deluxe cab, 31,000 miles, $3800. 388-7797

1975 JIMMY 4X4, EXCELLENT condition, $4500 or best offer. 721-0009, 477-1406.

1969 GMC VAN, CARPETED, cupboards and seats, good running motor. $1550. 385-5693.

75 DODGE 6, AUTOMATIC, camper roof, all power, excellent condition. $3900. 478-9430

'74 JIMMY 4X4, GOOD RUNning condition. $2500 or best offer. 479-1532.

1975 CUSTOM CLUB FORD Wagon, ps, pb, air, radio, $3500. Days 388-5113, evenings 386-0081

69 CHEV ½ TON, EXCELLENT condition, $1850 or closest offer. After 5pm, 652-5752.

1978 CHEV VAN, 350 AUTOmatic. Call after 5, 388-6894.

68 CHEVY ¾ TON 4X4, $1800 OR best offer. 382-1818

67 DODGE WINDOW VAN, slant 6, runs well. $595 479-6107

73 GMC ¾-TON, 454, $1995. Phone 595-5955.

1977 FORD ¾ TON, 351, 4 speed $3900. 479-0548.

73 FORD ¾-TON 4X4 PICKUP, $3500 or offers. 642-3958.

77 GMC VANDURA 25, 350 automatic, $5800. 382-4695.

1979 BRONCO 4X4, ONLY 6700 km, open to offer. 112-746-4904

1971 FORD F250, 360 4 SPEED, $1250. 656-3272.

1950 FORD ½-TON, GOOD FOR restoration. $900. 642-3949.

MAKE AN OFFER
1977 Dodge van. 388-9969.

66 FORD ½ TON, TESTED, first $1000. 384-0339.

158 TIRES

EDWARD MOTORS LTD.
SEMPERIT TIRE
DISTRIBUTOR
Most sizes in stock for your import car. Try our prices. Phone 384-8086.

A78X13 STUDDED SNOWS. E74x14 Fisk Poly. E78x14 Rem. wide oval. E74x14 retread. Best offer. 384-3512.

WANTED
Mags 4", 4 bolt pattern, 13" rims, with or without tires. 598-0350

GOOD USED TIRES FOR sale, most sizes. 1096 Goldstream. 474-1311.

WANTED TIRES, ANY SIZE, $5-$10, must be BC testable. 474-1311.

4-15" ET MAGS WITH EXCELlent mounted tires $250. Call Geri between 9am-5pm, 386-8355.

FOUR 6.00—12 WHITEWALL tires, almost new. $80. 385-4396.

SET OF FOUR KEYSTONE custom wheels, $100. 598-5392

FOUR GM 16" 8 HOLE RIMS, $35 each. 478-0971

160 PARTS, ACCESSORIES AND SERVICE

D & D
TIRE LTD.
ALIGNMENT SPECIAL
$12.88
Most North American and Import Cars
Trucks extra
Includes caster and camber adjustment, toe-in and checking of front end parts.
We also:
—Install front end parts
—Supply and install Monroe or Gabriel stocks.
—Rebuild brakes.
Your Safety Service Center
1620 Blanshard 382-7283

SPRINGS
★ Overload and helper springs
★ Cargo coils
★ Shock absorbers
★ Custom "U" bolts
Complete repair service for cars, trucks and trailers. Free estimates.

LOGAN SPRING and SUSPENSION LTD., 60 Crease Ave. (Behind Budget Rent-A-Truck) 384-2744.

OSAKA MOTORS
TOYOTA DATSUN HONDA
VW RABBIT
Behind Douglas St. Dairy Queen
383-3043

TWO 11X15 LT TIRES ON 8" Ford rims. Four 12x15 LT tires on 10" ½ ton Ford chromies. 302 Ford with C4 automatic. 240 6 cylinder Ford. Imperial Crown coupe parts. AM/FM stereo for Dodge. Power steering, air conditioning units and cruise control for Dodge. 6 way electric bucket seats. 478-4683.

CAR RADIO
AM, AM/FM, AM/FM stereo, radios from $49.95. Expert installation available. B.C. SOUND & RADIO Service 931 FORT 383-4731

EDWARD MOTORS LTD.
IMPORT PARTS CENTRE
Filters, ignition, brakes, suspension, clutches, engine parts, etc.
TRY US TODAY
Phone 384-8086

RADIATOR REPAIRS, FAST top quality repairs at Maurice's Auto Body, 427 Beta St., phone 386-3381 or 384-8094. Located behind the Burnside Pay and Save Gas Station.

160 PARTS, ACCESSORIES AND SERVICE

JAPANESE AND DOMESTIC car and truck parts. Serving Great Victoria and the Saanich Peninsula. BC Auto Wrecking Ltd, 7481 West Saanich Rd, 652-1181.

12 BOLT POSI, V8 VEGA KIT, 10½" clutch, roll cage, 4 T60-15 radial T/A's on Americans, V8 Vega with 350 8 point cage, frame, fuel cell, 9" Ford. 385-6854.

VICTORIA 4-WHEEL DRIVE
FREE WHEELING HUBS for any make of 4-wheel drive.
597 Hillside at Rock Bay
D-13531 386-6511

DEMO CARS
Built 67 Ford $250. 63 Ford 2 door hardtop, nice black button interior, 352 auto, $200 firm. 478-4248

VW BAHA BUG
1976 1600 Dualport engine, Solex carbs, headers, transmission and stabilizer kit, 12-volt. 477-7912.

USED PARTS FOR DATSUNS, Toyotas, Pintos and Hondas. Bob & John's Auto Body, 112-743-9141, Cobble Hill.

63 RAMBLER AMBASSADOR wagon, full glass, body sound, repairable. Best offer gets whole car. 592-3954.

4 SLOTTED MAGS SIZE 13X5½. Fit most small cars. Caps, lugs and two mounted Goodrich TA's included. $185 or ? 642-4493.

FOR FORD 312, MANIFOLD and 2 four barreled carbs, dual point distributor and interceptor heads, cheap. 112-746-5262

64 ENVOY SHERWOOD, apart but complete with 4 new tires and 3 good ones, offers. 383-9095

8' CHEV FLEETSIDE box needs work. $50. Black & Decker grinder-sander $75. 478-6529.

RANCHO 4" LIFT KIT, NEW condition, half price. Custom made bumper for Waren winch. 721-0009, 477-1406

RESTORABLE, 2 1962 BUICKS; one Electra. 67 Buick rebuilt 430 and 400 turbo. No triflers. 595-5361

1972 FORD, 2,000CC ENGINE, 18,000 miles on total rebuild. All new parts. Phone after 6pm. 595-8375.

TURBO 400 AUTOMATIC transmission, pro built, 1500 miles, LS7 396, torque convertor. 382-6969.

HEAVY DUTY ROLL BAR with lights and spare tire mount, fits shortbox Chev. Offers. 381-1339, 479-5403

VEGA PARTS
385-8775 before 2pm.

EMILIO'S
Auto Trans — Brake Specialists
402-B Esquimalt Rd. 386-5522

CHEV 3 SPEED STANDARD trans with new floorshift, $75. 384-4290 after 6pm

'68 727 TRANS, RAD AND grill for 68 Satelite. Steve 478-5481.

WANTED: 67 OR LATER VW Beetle transaxle, 387-3609 days, (Lorraine) or 382-0139 evenings.

DUAL POINT CRAGAR DIStributor for 302 Ford with 351 cam. $65. 2860 Tudor

WANTED: SCATTER SHIELD for small block Chevy. After 6 weekdays, 474-1793.

CHASSIS MOUNT CAMPER tie-downs, $40 each or $75 pair. 383-9847.

FORD 289, 48,000 MILES, phone 381-1227 after 7pm or 477-0330 anytime

61 FORD ENGINE FOR SALE. Excellent condition. 381-0867 or 384-9294 ask for Tina or Dennis.

CAR CASSETTE TAPE DECK with Pioneer speakers, brand new. 479-9174.

WHOLE OR PARTS. 64 RAMbler American 220 automatic. 642-4359

65 CHEVELLE, A STOCK CAR, new engine, lots of spare parts. 642-3910.

HI PERFORMANCE 427 MUNzie and built 12 bolt, sell separate or package. 595-7779.

PAIR OF ¼ PANELS AND rocker arms, brand new, for '57 Ford Ranchero. 385-0763.

289 SHORTBLOCK, READY for rebuild, just put together. $350 or best offer. 384-5642

4 GOOD TIRES, COMPLETE with running 64 Ford Van. Best offer: 479-4215.

PARTS FROM '72 PLYMOUTH Fury II for sale. Phone between 5pm-7pm. 598-4392.

HOLLEY 650 DOUBLE PUMP, $70. Hooker headers, for 289 or 302, $75. 478-3712

BORG WARNER REDUCTION gear, 71C 1:1 ratio, $400 or best offer. Rick 384-4986

1967 VOLVO 123 GT, PARTS only, 112-746-7148 Tuesday-Saturday.

WANTED IMMEDIATELY: shortbox truck box for 67-72 Ford truck. Ask for Dave, 479-5659

WE HAUL SCRAP CARS FREE
Associated, 478-9571

56 CHEV SEDAN DELIVERY, whole or parts. 479-3393.

WANTED 50-62 MORRIS, BODY only, reasonable. 384-0379 Pete.

AIR CONDITIONING UNIT $150. 384-5546.

CANOPY FOR SHORTBOX truck, $150 or offers. 478-3874.

VAN BENCH SEAT, LIKE new. $100. Turquoise. 721-3452.

FOUR WHITE SPOKE MAGS, 15"X8", like new, $129. 479-8015.

SCRAP METAL AND CARS hauled free of charge. 386-0990.

727 TRANSMISSION WITH shift kit, $300. 479-8398.

73 VEGA, WHOLE, GOOD FOR parts. 642-5313 after 6pm

65 T-BIRD PARTS, MOVING must sell, best offer. 478-6169.

TURBO 400. $150 595-3460.

164 AUTO BODY AND PAINTING

WILL PAINT YOUR CAR AND truck, big or small. Any type of paint. Reasonable rates. 656-2221, or after 5pm 592-3765.

EXPERT ICBC AND COLLIsion work performed. Specializing in late model automobiles. Andrew Timmis 388-6229.

166 CARS AND TRUCKS WANTED

NEVER
SELL YOUR CAR
UNTIL
YOU HAVE OUR OFFER
INSTANT CASH
Premium Automobiles Only
DePAPE MOTORS LTD.
779 PANDORA 384-8035

WE BUY ALL MAKES
McCallum Motors Ltd.
Corner of Yates & Cook
382-6122 D5603

166 CARS AND TRUCKS WANTED

INSTANT CASH
CLEAN PRE-OWNER VEHICLES NEEDED
LES CARR'S
854 PANDORA AT QUADRA
385-4444

WE PAY
the Highest Prices for Your Clean Used Car
TRY US—YOU'LL BE SURPRISED!
CONTACT CARL SPICER
Used car mgr.
Empress Pontiac Buick GMC LTD.
382-7121 DL01227A

CASH
WE NEED CLEAN USED CARS
SEE LES STARLING
SUBURBAN Motors Ltd.
3377 Douglas 386-6131
Dealer 5528

WANTED
TRUCKS & VANS
Also will take consignment vehicles
GARDEN CITY AUTO LEASE CENTRE
382-9111 2978 Douglas

INSTANT CASH FOR YOUR CAR
Any make or model.
METRO HONDA
388-6921

HELP!
We need your clean used cars. Yates Auto Sales, 388-7722, 950 Yates. Dealer 5268.

CASH FOR GOOD, CLEAN USED CARS
THOMAS PLIMLEY LTD.
1010 Yates St. 382-9121

CASH FOR GOOD USED CARS. B. Madsen Motors, 2691 Sooke Rd (Glen Lake), 478-5011. Dealer 5450.

PEUGEOT 404
383-8550

CASH FOR CLEAN CARS
E & K MOTORS LTD.
642 Burnside E. 383-6231

CAR IN GOOD CONDITION, able to go through Esso Clinic test. 386-6545.

1 TO 2—TON FLAT DECK ON duals, good mechanical condition. 382-4514.

168 CAMPERS, TRAILERS and MOTOR HOMES

WILLE Dodge • Chrysler

1980 SECURITY Class A 24½' motorhome, fully loaded with the comforts of home. $35,900

1980 SECURITY widebody 20' motorhome, fully loaded — AM/FM cassette, air conditioning, flush toilet. $23,900

1977 VW factory van conversion, excellent condition. Propane and cold water. Only 27,000 miles. This unit must be seen!

WILLE Dodge • Chrysler
382-2313
3200 DOUGLAS
AT CLOVERDALE
DEALER 5881

INTRODUCING
the all new
SUPER MINI
by Falkland
This 19' Mini home is built in Langley by the makers of our top-line Motorhome. Some Features:
★ All fiberglass exterior
★ ½ ton GMC cab and chassis
★ Tinted radius window
★ Air-ride suspension
★ Polyurethane undercoat
★ Fully self-contained
ON DISPLAY NOW
Exclusively at
TRIANGLE HOMES LTD.
INDOOR SHOWROOM
OPEN 7 DAYS
Weekdays 8 a.m.-9 p.m.
Sat., 9 a.m.-5 p.m.
Sun., Noon-5 p.m.
CARWASH OPEN 24 HRS.
Franchised dealer for Citation, Corsair, Aristocrat, Centurion, Falkland, Southwind, Jamboree and Diplomat.
In Sidney on the Pat Bay Hwy., across from Sandown Raceway.
656-1122 656-7251
Dealer 1055B

Fennell's
TRAILER SUPPLIES LTD.
PROPANE — REPAIRS AND APPLIANCE SERVICE
Custom Building and Van Conversions
Large Parts and Accessories Store
652-3941
Mon.-Sat. 9 to 5
Sun. 12 to 4
6459 Patricia Bay Hwy.

168 CAMPERS, TRAILERS and MOTOR HOMES

DOMINION MOTORS
LAYTON — CHINOOKS
LITTLE CHIEF
KIT KAMPERS

76—23' Winnabago Chieftan motorhome. 440, PS and PB, cruise, dual gas tanks, furnace, roof air, eye level oven, large fridge and freezer, generator power jacks, power step and Michelin tires. 21,000 miles! $19,950

77—32' Layton 5th wheel. Fully self contained plus large fridge, duct furnace, roof air with heat, in new condition. A bargain at $9,950

74 Sundowner HT trailer, fridge and furnace. $1995

72 21' Terry, fully self contained. Very clean. $4995

YOUR DOWNTOWN R.V. PARTS DEPOT.
1703 Blanshard St. 385-5012
Dealer 5183

NEW 1981
NOMADS
HERE NOW
at
1980 PRICES
18½' Fully equipped, incl. shower.
18½' Fully equipped incl. bathtub.
21' Fully self-contained and winterized for year-round use.
MANY OTHER UNITS TO CHOOSE FROM
PROPANE
PARTS—SERVICE
BOB'S
MOBILE HOMES LTD.
25 Crease 386-3623
Dealer 5689

CAMOSUN RV CENTRE
Dealers For:
★OKANAGAN★
★SCAMPER★
★COLEMAN★
650 Burnside Rd. E.
Dealer 6732 384-0213

1967 26' AIRSTREAM AND 1976 8 passenger LTD Station wagon. Both airconditioned. Trailer has rear bath with shower, centre twin bed bedrooms, TV antenna, furnace, fully equipped kitchen. Car driven only 26,000 highway miles, 460cc engine, cruise control, and appropriate towing package and hitch. $10,000. 339-5005, 580 Crestview, Comox.

REASONABLE OFFER TAKES ALL
1977 23' trailer, immaculate condition, with many extras. Phone 479-3585.

TIRED OF DRIVING ALL over the island, fighting traffic, searching for campsites? Solve these problems by becoming owner of a lot equipped with a 21' trailer and metal shed in a privately owned park on Shawnigan Lake. Reduced to $14,500 for quick sale. Call Langley 530-0404 evenings.

RENTALS
MOTORHOMES — CAMPERS —TRAILERS—
July and Aug. bookings full. Book early for Sept. and Oct.
PEDEN RV LTD.
386-3464

FOR RENT OR SALE MOTORHOMES WEEKLY—MONTHLY
GARDEN CITY AUTO LEASE LTD, 2978 Douglas, 382-9111. Dealer 5721.

DOGWOOD TRAILER SALES
PARTS — PROPANE
WESTERN WILDERNESS Campers
WILDERNESS Trailers
2630 Deville Road
Highway 1 at Millstream
478-6841 Dealer 5390

22' NOMAD TRAVEL TRAILer, tandem wheels, sleeps 6-7, 3-way fridge, stove and oven, full bathroom with shower, hot water heater, furnace, battery charger, equalizer hitch. $4800. 595-5367 after 4 pm.

76 FORD F250 CAMPER SPEcial c/w 8' custom built camper, 3 way fridge, porta potti, furnace, intercom. Excellent condition. $6495. complete. On display Colwood Car Mart, 474-2233. D6716.

1977 VW FACTORY VAN CONversion, excellent condition. Propane and cold water. Only 27,000 miles. This unit must be seen! Wille Dodge Chrysler, 3200 Douglas St. 382-2313. Dealer 5881.

1975 VANGUARD 20' Motorhome, excellent condition. $12,995. 384-0213 CAMOSUN RV CENTRE, 650 Burnside E. Dealer 6732.

1979 FRONTIER 10' CAMPER, stove/ oven, 3-way fridge, 3-piece toilet facilities. Excellent condition. 1976 Dodge Club Cab Camper Special, dual tanks, low mileage, $11,500. Will sell separately. 384-8803; 384-8720.

23' KUSTOM KOACH, MINT condition, toilet, shower, fridge, eye level oven, 4 burner stove, forced air furnace, AM/FM tape deck, large canopy, hitch, spare tire, $5300 or best offer. 748-1450 or 748-6103.

13'6 TRAILER, HOMEMADE, fibreglass insulation, propane stove, sink, icebox, jacks, electrical and water hookups. Sleeps 2 adults, and 1-2 children. $875. 2860 Tudor

1979 SHAMROCK MOTOR home, 25' long, 20,000 km, bunk house style, fully loaded, replacement value 1980 $29,000. New costs $26,500 best offers on $23,500. 112-722-2111.

VAN CONVERSION
76 Dodge Maxi Van, fridge, stove, oven, porta potti, awning, hitching, CB, air conditioner, excellent condition, $9,500. 382-6815

21' DELUXE ALJO TRAILER, 3-way fridge, 4-burner stove, 4-pce. bathroom, awning, TV antenna, spare wheel, sleeps 6. Many extras. Mint condition. $7000. 656-4487.

KUSTOM KOACH
20' tandem trailer, 1973 model, completely self contained, in A1 condition. Has 6 cubic foot fridge, eye level over, furnace, awnings. $4900. 478-6538.

73 Timberland camper for import truck, propane water, jacks, dual lights, sleeps 4. Sell for $1700, or rent $50. per week. 478-5011.

EXPLORER 25' CLASS A MOtorhome. Dodge chassis with 413 motor, low mileage. Too many extras to list. Immaculate condition. 598-6749, after 6 pm.

31' PROWLER TRAVEL trailer, like new and 79 Deluxe Ford Van with complete towing package. Call after 6 pm. 383-7538.

LEAVING COUNTRY. SOLID, high compression motorhome 22' custom made with quality materials. Offers to $6,500. 479-7571.

168 CAMPERS, TRAILERS and MOTOR HOMES

PEDEN
RECREATIONAL VEHICLE LTD.
—16 Years of RV Experience Ready to Serve You—
★ VANGUARD ★
★ FRONTIER ★
★ PROWLER ★
★ TRIPLE E ★

★ JUST TRADED ★
1973 RUSTLER 20' Motorhome, only 22,000 miles $11,495
1977 FORD F150 w/canopy, 26,000 miles $5595
1974 VANGUARD 14' Trailer, loaded, incl. toilet comp., clean $3495
1974 TERRY 15' Trailer, loaded and clean $3495
SCAMPER 8' Truck Camper, fridge, heater, jacks $1995
1973 ARISTOCRAT 17' Trailer, fully self-contained, mint $3795
1977 VANGUARD 11' Truck Camper. Flush toilet model. $3795

★ CLEAN ★ TRADES
1979 Komfort 23' 5th-wheel $10995
1974 Terry 30' 5th-wheel $8995
1975 Scamper 13' Trailer $2695
1978 13' Boler Trailer $3995
1977 23' Prowler Trailer $7995

★ NEW UNIT ★ SPECIALS
★ 1980 FRONTIER 8' Camper, c/w heater, one only $3495
√ Plus Special Prices on 15 other New Vanguard and Frontier Campers.
★ 1980 PROWLER 17' Tandem Trailer, fully self-contained, one only $7595
√ Plus Special Prices on All Remaining 1980 Trailers.
★ 1980 PROWLER 35' 5th-Wheel, for year-round living $18,995
√ Plus Special Prices on our 27', 32' and other 35' 5th Wheels.
★ 1980 FRONTIER 18' Motor Home, fully equipped, one only $17995
√ Plus Special Prices on our Remaining Vanguard, Frontier and Triple E Motor Homes.

√ Large Parts and Accessories Store
√ Repairs and Rentals

PEDEN RV LTD.
285 QUESNEL ST. (D6418)
386-3464
Behind Empress Pontiac Buick

1980 COLEMAN Seneca tent trailer, loaded. 384-0213. CAMOSUN RV CENTRE 650 Burnside E. Dealer 6732.

1977 VANGUARD 24' MINIhome, 13,000 miles, extras too numerous to mention, offers on $21,900. 595-1775 Monday-Friday after 4pm.

1978 FORD ¾ TON RANGER with Galaxie camper unit, power steering, power brakes, automatic transmission, radio, low mileage. After 6pm, 598-1191.

76 11' VANGUARD CAMPER, sleeps 6, 3 burner stove with oven, 3 way fridge, toilet, furnace, hydraulic jacks. $4100 656-6783.

PARKLANE HARD TOP TENT trailer. Used for 3 years. Excellent condition. 3 burner propane stove, water, furnace, built in cooler, $1000 firm. 477-5892.

VOLKSWAGEN MOBILE home. Full height fibreglass top. Designed for two people. Ideal retirement vehicle. Fully equipped. Low mileage. 598-4008

17' TRAVEL TRAILER, sleeps 6, fridge, stove, furnace, toilet, electric brakes, equalizer hitch and bars. Good condition. $3500. 381-2028.

RAVEN RV'S VAN CONVERSIONS
479-3178

URGENT, MUST SELL 11'6" deluxe Caveman, completely self-contained, like new condition, many extras. 478-0629

RENTING MOTORHOME, 23' Winnebago. $250 week, 8¢ mile, available August 23-30, after September 13th. 479-3471.

72 GMC VAN CONVERSION. Sleeps 2. On display $4995. as is. Colwood Car Mart, 474-2233. D6716.

28' CONVERTED 69 GMC BUS, 75 motor, 12,000 miles, sleeps 7, 3-way fridge, stove, bath, flush toilet, stereo, $8000. 724-1011.

15½' SOUTH PARK TRAVEL trailer, sleeps 6, fridge, stove, oven, furnace, toilet. Good condition. $2650. 642-3853 or 642-5476

17' SOUTH PARK, 1970, sleeps 6, sink, stove, fridge, toilet. Site 109 Fort Victoria. Asking $1800. 479-7450 after 5.

1973 WINNEBAGO, IMMACUlate condition, Michelins, extras, one owner, sacrifice. 385-6259.

1968 SKYLINE 12X44' FURnished. Sell or trade for 27' Travel Trailer and cash. 112-722-2309.

1975, 14' TRAILER, SLEEPS 4 adults, 3-way fridge, stove, furnace, toilet, electric brakes, $3100. 477-0634.

RENTING MOTOR HOME, 21' self contained, $200 a week 10¢ mile, available August and September. 652-1478.

MUST SEE THIS. 71 NOMAD, 20' self-contained. $4500. Phone 652-2216 or 7069 East Saanich Road.

10½' CAMPER, STOVE, OVEN, fridge, furnace, porta-potty, roof racks, 4 new hydraulic jacks. $2500. 479-3960.

15' TRAVEL TRAILER, sleeps 5, icebox, propane stove and oven, electric brakes, good condition. $1500. 383-9073.

1971 ¾-TON FORD WITH NEW 8' Rodeway camper, sleeps 4, furnace, price just $3450. 385-2283.

1965 GOLDEN FALCON TRAILer, fridge and propane stove. Good condition. $1200. 477-7461 after 6pm.

VANGUARD DELUXE 25' trailer, immaculate, twin beds, rear bathroom, $7295. 652-1166 mornings and late evenings.

1972 PROWLER, 25', COMpletely self-contained, with extras, ready to go. $5500. 382-2167 or 384-4072.

1976 HOLIDAY SUNSET 24' trailer, excellent condition. Full bath, heat, separate bedroom, $6200. 652-4726.

68 FORD 1 TON WITH DUALS, built on camper, 19,000 original miles, perfect condition, $6500. 642-3389.

8' STANDUP CAMPERETTE, propane stove, sink, ice box, jacks, 12 volt and 120, sleeps 2. $900 or best offer. 479-1301.

1976 COACHMEN 23' MOTORhome, excellent condition, 16,000 miles, Ford 460 chassis. 383-9212 or 383-9168.

FOR RENT 1970 FORD VAN, fully camperized, sleeps 2. $150. per week, 10¢ mile. 478-0208, 479-0806

16' TRAVELAIRE, 3 WAY fridge, furnace, sleeps 6, good condition, extras, $2500. 112-746-4701.

TENT TRAILER, A-1 CONDItion, spare tire, propane bottle included, sleeps 4, $450 best offer. 595-7861

168 CAMPERS, TRAILERS and MOTOR HOMES

Mobile RV Doctor
All RV Repairs—479-2119

BOAT LOADERS FOR CAMPers, motor homes, installed. 478-3796 or 478-2754

WE WILL BUY YOUR GOOD used Rec. Vehicle. Peden R.V. Ltd., 2855 Quesnel St., 386-3464.

1973 VW WESTPHALIA, MUST sell, leaving country. Any offer. Bill 388-5523 or 479-0719.

1972 WINNEBAGO 19' VERY good condition. Sleeps 4. Fully contained. $8900. 598-9430.

9½' VANGUARD CAMPER, fridge, stove, heater, good condition, $2000. 477-3948.

10'X8' TRAILER AWNING with fringe, like new. 479-5437, 3837 Carey Road.

74-17' LIONEL TRAILER, SELF contained, Al condition, offers on $4000. 656-0090

MOTOR CYCLE CARRIER, factory manufactured for motor homes. 477-4720.

CHASSIS MOUNT CAMPER tie-downs, $40 each or $75 pair. 383-9847.

SPORTSMAN SPECIAL, 8' camper, stove, sink, no jacks. 478-2862.

8' CAMPER WITH JACKS, 3-burner stove, ice box. $1300 or offers. 478-4770.

TENT TRAILER, EXCELlent conditon. $500. Phone 595-1617.

SHORT BOX CANOPY, GOOD condition, $175. Equalizer hitch, $60. 479-7790.

OKANAGAN IMPORT CAMPer, very clean, good condition. 385-5687.

1978 VANGUARD 8' CAMPER, 3 way fridge, stove, furnace. Hydraulic jacks. $3600. 382-0798

CUSTOM MADE FALTA craft camperette, black and red, offers. 478-6020

RENT 16' SPRITE TRAILER, self contained, sleeps 4, $110 per week. 477-3267.

SMALL 5TH WHEEL HOLIDAY trailer, good shape, priced to sell. 642-5895

1974 7' FLEETCRAFT CAMPer, excellent condition, $1450. 642-3140

8' CAMPER FOR IMPORT, fridge, stove, furnace, $1200. 382-2085

SPORTSCRAFT HARDTOP tent trailer, complete with all accessories. 388-7484

71 DODGE VAN, FULLY camperized, good condition. 479-4446

TENT TRAILER WITH ZIP-ON room addition. Phone 478-7372 Saturday and Sunday

BOLER TRAILER, 13', FULLY equipped, sleeps 4. Excellent condition. $2500. 652-2806

77 GMC ¾, 23,000 MILES, SPEcial custom camper shell. 477-1931.

8' CAMPER, SLEEPS 4, STOVE and fridge, good condition. $1400. 478-4943.

1975 5TH WHEEL, 27', EXCELlent condition, towing vehicle available. 592-7525

FOR RENT, 23' LUXURY MOtorhome, available in August. 652-2709.

HARDTOP TENT TRAILER, Leisurecraft, used 3 weeks, $1500. 477-6044

26' CHAMPION MOTORHOME, 1969, fully loaded, tested to June 1981, asking $5000. 384-1350.

16' FLYTE TRAILER, SLEEPS 6, excellent condition, $2400. 656-6851, 656-7092, 479-1758

1977 11' CAMPER, COMPLETE, propane, with jacks. $3500. 642-3037.

72 PACE ARROW 20' MOTOR home, 40,000 miles. Phone 477-7618

CAMPER FOR SMALL IMport, four hydraulic jacks, $900. 592-4617.

COMPACT TEAR-DROP trailer, with attachable tent. $600 firm. 479-3768.

11' CAPRI CAMPER, EXCELlent condition, offers on $2500. 656-4475.

16' HOLIDAY TRAILER, fridge, stove, furnace, electric brakes, sleeps 6. $1500. 385-3803.

SMALL MOTOR HOME, EXcellent condition, 22,000 miles, offers. 383-5633.

1976 OKANAGAN 9½' CAMPer, lots of extras. $4500. 385-5171.

LONGBOX CANOPY, INSUlated, with lights, $400. 598-7656.

WANTED: TENT TRAILER TO buy or rent. 479-3588

8' TRUCK CAMPER, $350 OR best offer. 474-1311.

VANGUARD CANOPY FOR ½-ton pickup $375. 478-6239.

FOR RENT; HARDTOP TENT trailer, $50 per week. 478-4475

CAMPERS FOR RENT, FEW vacancies in August. 478-3080.

169 MOBILE HOMES AND PARKS

FREE
LISTING & APPRAISAL
H&R MOBILE HOMES
We have buyers who need your home "Now"
Efficient, courteous service
478-8354

GOLDSTREAM VILLA
2-BR with den, storage room, sundeck, carport, fireplace, air.

NICEST PARK IN NORTH AMERICA
Beautiful scenery, lovely homes. Two 3-bedroom doubles.
SAME AREA 2 14x70

RAY'S LAKE
Close to town, 12x56, 2-bdrm. A real steal at $12,000.

24x52
Don't let this one slip by. Immaculate 3-bedroom double. Close to Victoria, bus route. Must be seen to be appreciated. Priced right.

H&R MOBILE HOMES
478-8354
Dealer 6463-A

AARON COURT
Our latest Craigflower Rd. development! First homes going in July 1. Only 2 sites left! Enjoy the maintenance free living like a condo with all the benefits of owning a lot without the high cost to buy it! Look into one of the best home investments of the 80's! Homes from 728 to 1440 sq ft completely finished inside and outside with warranty. View our showrooms in Langford (off Trans Can Hwy) & "Esquimalt Craigflower Rd"

ASK ABOUT "OAKVIEW ESTATES" ALREADY TAKING REFUNDABLE DEPOSITS ON SITES.
Buy Right Homes
DL6162 474-2154 383-2912
Langford open daily till 8, Craigflower, 10-5 Fri.-Tues

1974 12X56' CHANCELLOR 2 bedroom mobile home, furnished. Please phone 642-3378.

169 MOBILE HOMES AND PARKS

SUMMERGATE VILLAGE
★ Fine retirement living
★ Phase II Now Selling
Turn West off Pat Bay on McTavish Road, (Airport turn off) then Right on Canora to Entry Gates.
Dealer 6155 Phone 656-1414

LANNON CREEK
MOBILE HOME PARK
POSSIBLY CANADA'S FINEST PARK
Scenic Water and Mountain View Overlooking The Straits of Juan de Fuca and the Olympics
SITES AVAILABLE
Phone 642-5486/642-5972

SHOW HOME
24X44 front entry, patio door in kitchen, bay window over dining area. Full double 4" vinyl siding. 1½ baths, 2 bedrooms, deluxe carpet and draperies. Duroid roof, plus many other features. Drop in and view our many show homes on display. Park space with each home.
TRIANGLE HOMES VICTORIA LTD
2435 Trans Canada Hwy
Victoria BC
Dealer #5088 478-1774
Open 7 days a week
Franchise Dealer for General and Manco

Thinking of Selling??
For full professional service to ensure your best market price call Buy Right Homes. Our experienced sales staff and extensive sales promotions has resulted in most of our listings selling in 2-4 weeks! Ask about our trade-in program or our guaranteed sales plan! Call for a free appraisal. Go with the company with the proven sales record!
"THE PROFESSIONALS"
BUY RIGHT HOMES LTD.
474-2154 383-2912

SIDNEY Waterfront Park
Choose your site now while the selection is still good. A completely finished home at an affordable price! Taking refundable deposits now, so don't wait. Call us for details!
BUY RIGHT HOMES
474-2154 Main Office
383-2912 Craigflower Office

GOLDSTREAM
MOBILE HOMES LTD.
T/Can Hy Sooke Lk Rd
New Glen River 14x70's. 14x52 Premier preowned with carport/toolshed. Also a selection of 2/3 bdr. D/wides to be relocated. We are in need of clean homes to list and sell. Give us a call for an appraisal and we will handle the selling for you.
MARSH SMITH, Bus. 478-1751, Res. 478-8774, DL 1280

MUST SELL
1975 Homco Embassy, 24'x48', 3 bedrooms, fireplace, stove, fridge, dishwasher, 10'x30' deck and storage room, on private pad in Mill Bay. 1 year non-renewable lease. Previously listed at $28,000, now available privately for $23,500. Immediate occupancy. 112-743-5688

64'X12' GENERAL DELUXE mobile home, 2 bed, 2 bath, fully furnished including washer, dryer, stove, fridge, Fisher wood stove, 8'x12' wood storage shed. New skirting, 30'x100' lot. Mill Bay. $16,800. 112-746-7469 or 743-9162.

ONE OF A KIND
Immaculate double wide 3-bdr, 1½ baths, 5-appl, drapes, exceptionally nice large lot, ideal location. Offers. Must be seen to appreciate. 478-7597 after 5:30.

BY REFINED MIDDLE AGED lady (with small dog) would like to rent with option to buy suitable 2 bedroom mobile home. Lower Vancouver Island area. 721-3203

CEDAR CREEK MOBILE Homes Park, Mill Bay, has space available. 112-743-2449, 112-743-2591

PRICED TO SELL FAST!
12x68 4 appl, wrap around sundeck, fenced yard, separate D.R. 474-2154. Buyright. D6162.

1152 SQ. FT. OF LUXURY!
Eye level oven, sunken tub, wet bar, beautiful waterview. Nice! 474-2154. Buyright. D6162.

WANTED: BY RESPONSIBLE working couple, mobile home to rent or rent-to-own. 386-7838 or 385-8046

EVERGREEN PLACE. LARGE lots for rent. Duncan area, children and pet allowed. 112-746-5890.

WATERFRONT, SPACIOUS remodeled home, 2 bedrooms, low pad rent, pets allowed, large garden, 642-5073

TWO BEDROOM MOBILE home, 12x68 in shaded area Duncan park. 112-748-0195.

1975 12X68 LEADER. ADULT park. Many extras. Beautiful lot. Must see. 112-743-9544.

1000 FT OF SUNDECK!
Beautiful dble, 4 appl, FP, see! 474-2154. Buyright. D6162.

178 SUMMER HOMES, COTTAGES and RESORTS

FOR RENT, WEEKENDS, 17' Travel trailer, immaculate condition, sleeps 6, 2-way fridge and furnace, stove with oven, toilet, shower. Use of 12' aluminum boat, 7½ horsepower motor. Set up at marina on Cowichan Lake. Available from August 8 (Friday, Saturday, Sunday). Good swimming and fishing. $100. 478-8551.

UNIQUE COASTAL RETREAT for rent. 2-bedroom, fully equipped home, with sleeping loft, sleeps 2-6. Log fires, electric heating. Spectacular views. 7 miles west of Sooke. Peaceful and private. Daily, weekly. 642-5641.

LAKEFRONT HOUSEKEEPing units available. Shawnaire Resort, RR1 Shawnigan Lake. 112-743-2062.

LARGE CHOICE RECREAtional licences on Horne Lake, $800-$900 annually. 382-7522

181 TOURIST ACCOMMODATION

OCEAN VILLAGE
Luxurious, fully - furnished oceanfront condominium by day or week. Adults only. $40- $70 per day. 642-5254, eves. 642-5119.

FAMILY HOME OFFERS ACcomodation to visitors or room and board for working girl or 2 girls could share. 383-5520 after 4pm.

DUNCAN-B.C.
Thunderbird Motel
New units 748-8192

HOUSEKEEPING ROOM WITH TV, linen and maid service supplied, $75 week. 382-6646

185 CONVALESCENT AND REST HOMES

JOAN CRESCENT MANOR
Retirement Home
Under New Management
1045 Joan Crescent
Rooms Now Available
Mrs. M. Baker 595-1315
A Touch of Distinction

QUALIFIED COUPLE WILL provide short or possible long term care for mildly retarded adult our home. Victoria Press Box 536.

190 ROOM and BOARD

OAK BAY GUEST HOUSE
1052 Newport Avenue
Bedsitting rooms available with private baths. Home cooked meals. Maid service. Beautiful surroundings, 1 block from ocean and marina. On bus route #2, close to golf course, shopping, etc. Ideal for retirement living or for Bed and Breakfast. Reasonable rates. Call at 1052 Newport or phone 598-3812

RETIRED PENSIONER, room and board, everything included. 384-6452

193 ROOMS TO RENT

TWO ROOMS IN CHARACTER home, near Jubilee, $120, $130 per month. For quiet male. 382-1804.

1 ROOM TO RENT, FURnished or unfurnished, kitchen privileges, laundry supplied. 382-4646.

FURNISHED ROOM, SHARE bath and kitchen, $98. Available August 1, 385-0307, 5-9pm.

ROOM FOR RENT IN PRIvate home, on good bus route, non-smoker preferred. 385-3880.

194 ROOMS WANTED

RETIRED GENTLEMAN NONsmoker, nondrinker, requires room for August, Fairfield district. 386-4281.

UNFURNISHED ROOM BY working man up to $100. 477-7503 afternoons or evenings

197 HOUSEKEEPING ROOMS TO RENT

FAIRFIELD WALK TO TOWN, furnished sunny room, fully equipped, share bath, business girl, $145. 595-2385

BEDSITTING ROOM, KITCHenette for quiet, older lady. Reasonable. 382-8876.

200 APARTMENTS TO RENT UNFURNISHED

Homehunters
2713 QUADRA
381-2113

HERE ARE JUST A FEW OF OUR MANY EXCLUSIVE LISTINGS.

1. Rockland. Aug 1. $224. 1 BR. Heat, h/water, c/v, f/s, parking.
2. Rockland. Aug 1. $350. 1 BR. f/s, w/d, w/w, non smoker.
3. Sooke. Aug 1. $175. 1 BR. w/w, f/s, h/water. Children negotiable.
4. Fairfield. Available now. $300. 1 BR. Laundry facilities. Room and board.
5. Sidney. Available now. $350. 1 BR. Ground floor, c/v, patio, parking, swimming pool.
6. Esquimalt. Aug 1. $435. 2 BR. Large master bedroom, w/d, f/s, drapes, w/w.
7. Craigflower. Aug 1. $262. 2 BR. Heat, h/water, c/v, balcony.
8. Esquimalt. Aug $250. 2 BR, f/s, heat.
9. Beach Dr. Aug 1. $750. 2 BR. Waterview. 2nd floor. Heat. Children negotiable.
10. Sidney. Aug 1. $425. 2 BR. Large unit top floor, f/s, drapes.

HOMEHUNTERS THE COMPANY WITH THE LARGEST SELECTION OF EXCLUSIVE LISTINGS.

OPEN 7 DAYS A WEEK
381-2113 - Fee $30

Pacific Village
RENTAL TOWNHOUSES
1506 Admirals.

Special features upon completion of project:
★ Indoor Swimming pool.
★ Sauna.
★ Includes — stove frig, drapes, carpets.
★ 2 bedroom suites available September 1
★ 2 Bedroom from $425
Free Parking.
★ Children accepted.
NO PETS PLEASE
Contact Resident Managers
Gary & Wendy Hardisty
383-4757
Pacific Valley Mgmt.

OCEAN VILLAGE
OCEANFRONT
Four unique waterfront locations on Sooke Basin ranging from compact 1 and 2 bedrooms to fully equipped luxurious townhouses, apartments, bungalows, duplexes. Acres of landscaped grounds and flowers with spectacular views. Quiet country setting minutes from downtown Victoria. Located 2 miles from the Village of Sooke with two supermarkets and plazas, 3 financial institutions, churches, doctors, lawyers, chiropractor, etc., plus activities ranging from the Legion to Old Age Pensioners Club. Deep water moorage is available in the basin. Hiking, horseback riding, hunting, salt and fresh water fishing, crabbing, shrimping, golfing are some of the year round activities. Ocean Village is a place to grow and live in magnificent surroundings. Yearly leases with rents from $260-$600 per month. For information regarding availability to lease phone 642-5254. Adults only.

Cedar Shores
—ON THE WATER—
77 Gorge Rd. West
All units contain fireplaces. Special features on completion of project: SWIMMING POOL, JACUZZI, SAUNA, TENNIS COURT, RACKET BALL COURT. Two bedroom suites from $495. Contact resident Manager
MR. TREDGETT at 383-2417
Adult Oriented—no pets please
Pacific Valley Mgmt.

david burr LTD.
384-9335

WATERFRONT
One bedroom apartment available Aug. 1st in adult only, no-pet building. Heat and cablevision included. Building features indoor pool, sauna and games room. Drive by 531 West Bay Terrace. To view call resident manager 385-4022 or Realspan Properties Ltd. 388-6454

FAIRFIELD
2 bedroom, den, close to all amenities, on bus route. Available Aug. 1/'80. $450 per month. Phone:
HARVEY SIMONS, 477-7284
D. F. HANLEY & ASSOC. LTD.

MATURE ADULTS
Cozy 1br suite near downtown with heat incl. Quiet bldg, only $160! (577) FEE.

rentex 381-1234

$265 PER MONTH. 2-ROOM, separate bathroom, bachelor suite, in Fernwood area, 1-block from bus, prefer older working, non-smoking, non-drinking person. Call between 10am-6pm, 381-1948.

JUBILEE AREA
Avail. Aug. 1st 2 BR in older oriented build. Rent includes heat/hot water. Hardwood flrs., carpets necessary. no children or PETS PLEASE.
david burr ltd. 595-5705

DELUXE SUITE
Large 2 BR and den with ensuite. Only $435! (610). Fee.

rentex 381-1234

CONDOMINIUM!
Very exclusive 3 BR in central area. Built-in vacuum, beautiful fireplace. 6 appls. and kids and pets fine. (612).
RENTEX 381-1234 FEE

NICELY DECORATED 2 BEDroom basement suite in a character home, Fairfield, half a block from the ocean, new carpeting. Monthly rent $375 including utilities. Phone 384-2675

FERNWOOD!
Bach suite in old Victorian home with private entrance, utils incl. only $265 (603)
RENTEX 381-1234 FEE

COUPLES WANTED
To rent this 2 br character suite with private entrance and lovely courtyard (588)
RENTEX 381-1234 FEE

AVAILABLE AUGUST 1, large 1-bedroom upstairs suite in older Fairfield home. $295 per month includes heat and hot water. 386-0461.

LANGFORD, 1-BEDROOM suite, adults only, no pets. $193. Available August 1st. 478-3547. Apply at house at back 2771 Jacklin Rd.

RESPONSIBLE PERSON
Wanted to rent, this bach. suite near town. $185. (611).
RENTEX 381-1234 FEE

1 BEDROOM BASEMENT suite for rent, including utilities $200. 383-2603 after 5pm.

LIVE IN STYLE
In this large 2 BR. (535)
RENTEX 381-1234 FEE

ROCKLAND
1 BR in adults bldg. $224. (615).
RENTEX 381-1234 FEE

201 APARTMENTS TO RENT FURNISHED

LUXURY LIVING
Completely remodelled, tastefully decorated and furnished one bedroom apartments includes maid service, indoor pool, sauna, whirlpool jacuzzi, centrally located. Rents from $500. Apply in person 425 Quebec Street.

TO SUBLET: ONE BEDROOM fully furnished apartment in modern block. Swimming pool and tennis court. No children or pets. Saanichton area. Available 1st August for 6 month period. $350 per month, utilities not included. Responsible adult(s) only. References. 652-1288

SINGLES BLDG!
Has 1 br fully furn. apt. in new block! (567) FEE

rentex 381-1234

FAIRFIELD AREA
Has furn. bach. suite with loft type bed. $200! (483).
RENTEX 381-1234 FEE

BACHELOR SUITE, IDEAL for retired or middle-aged man, $114. 592-7103. 1026 Johnson St.

202 FURNITURE TO RENT

CAMOSUN FURNITURE RENTAL
3 Room groups, bachelor suites, individual pieces, hide-a-beds, rollaways, month to month.
833 Yates 383-3655

203 APARTMENTS WANTED

RESPONSIBLE COUPLE, MID 20's, seek 1 or 2 bedroom apartment in older block or character house. Prefer Rockland-Fairfield. No pets, no children. Approximately $350. August or September 1st. Phone before 11am, 595-5616

NEEDED FOR AUGUST 1 BY quiet family, 2 or 3 bedroom apartment. Rent $250. With balcony and appliances. Preferably semi-furnished but not essential. 595-5971

PHYSICIAN REQUIRES IMmediately, 1 or 2-bedroom apartment. Maximum $400. Preferably older house, Oak Bay-Jubilee-Rockland area. 652-3278.

QUIET, SINGLE WORKING man, age 36, non-smoker and non-drinker wants to rent apartment or self-contained suite for Sept 1. Prefer location near town and near water. 385-0044

YOUNG PROFESSIONAL married couple seek clean and bright 1 or 2 bedroom apartment or house for September 1st. Call collect 734-4488 (Vancouver) eves.

FEMALE UNIVERSITY PROfessor requires sunny apartment in James Bay or Fairfield. Days 477-6911 local 4245; evenings 381-0336.

QUIET RESPONSIBLE WORKing male needs one bedroom apartment by September 1st. Rent up to $300 month. References. 385-1365 after 5pm.

NURSE, 59, ONE CAT, NEEDS one bedroom or large bachelor apartment, in very quiet block, near Jubilee Hospital, for September 1 and after. 382-8278

QUIET NONSMOKING FEmale student seeks bachelor, 1 bedroom suite. 592-4091 after 5pm

RELIABLE NURSE, LOVES gardening, requires self contained unfurnished suite, 595-8171, 384-4221.

NON-SMOKING THIRD YEAR university student seeks 2-bedroom apartment or house to share. 592-0022.

1 BEDROOM OR BACHELOR apartment, $200 or under for young working male with references. 477-6078 evenings.

IN JAMES BAY, MOTHER AND two girls, excellent references, up to $350. 386-9659.

WORKING GIRL REQUIRES bachelor or 1-bedroom, reasonable. 385-8169.

204 SHARED ACCOMMODATIONS

FREE RENT
in older comfortable home, (Strawberry Vale district) to reliable mature couple in return to share in gardening, woodworking, general home life. $150 per month for utilities which is about ½ our overhead. Phone evenings 479-5480

WELL ESTABLISHED CO-OP house, Fairfield, near ocean, park, tennis courts, seeks mature, responsible person for Sept/1. 383-7837 after 7pm.

Homehunters
2713 QUADRA
381-2113

Bay. Available now. $190. 1 BR & den. Overlooks Inner Harbour. Prefer working male between 30-40.
Fernwood. Available now. $225. 2 BR. Prefer working female over 25.
Mon - Fri 9-9
Sat - Sun 10 - 5
381-2113 - Fee $30

AVAILABLE AUGUST 1, 1 bedroom for female in co-ed townhouse, Hillside Mall area. Includes all major appliances and dishwasher. Rent $200 per month includes utilities. 592-8027

WILL SHARE 3 BEDROOM house with large yard, price negotiable, would prefer affable female. Phone Gord 383-4259 between 6-7pm only.

ROOM FOR RENT, CLEAN, quiet home. Non-smoking, vegetarian, meditator (TM). For August or September. 592-4738.

MATURE WORKING ADULT to share large house in Central Saanich. Single parent considered. Mike 652-2929 after 5.

JAMES BAY! CONVENIENT accommodation available for articling attorney/associate. $140. 386-8710

QUIET FEMALE, HEALTH, fitness-oriented, room privileges. Walk UVic. 477-1931.

ROOM TO LET, TO MELLOW working male or female. To view, call 386-1204 before noon.

LADY WITH PLEASANT apartment seeks working lady or student to share. 384-2871.

MALE, 25, SEEKS CO-OP co-ed house. Paul, 382-7413

205 RENTAL AGENCIES

LANDLORDS!
PLEASE CALL, MANY FINE TENANTS WAITING TO RENT. WE ARE COMPUTERIZED. CALL NOW FOR YOUR FREE AD!
RENTEX
710 MARKET ST.
381-7368

Homehunters
2713 QUADRA
381-2113

LANDLORDS!
Save yourself time and money. List your vacancies with us and eliminate endless calls. We do your advertising for free. Open 7 days a week.
381-2113

TENANTS
WE HAVE YOUR LANDLORD!
—COMPUTERIZED SYSTEM
—QUALIFIED STAFF
—GUARANTEED SERVICE
—MON.-SAT. 10 A.M.-8 P.M.
RENTEX
710 MARKET ST.
381-1234

Homehunters
2713 QUADRA
381-2113

TENANTS!
The company with the largest selection of exclusive listings. We offer friendly personal service 7 days a week.

206 DUPLEXES TO RENT

SIDNEY
3 bedrooms, 1½ baths, fireplace, available Sept. 1st., 1980. NO PETS, must have reference one year lease required.
$500. per month

2 bedroom, Heat and Light included, $375. per month NO PETS, must have reference. Available August 15, 1980.

3 bedrooms, Fireplace, Brand new, close to school, available August 15th, 1980. $500. per month, NO PETS must have reference, one year lease required.
Phone Mike 656-4066
or Vic 656-4003

Homehunters
2713 QUADRA
381-2113

Colwood. Aug 1. $500. 3 BR, 1½ baths, w/w, f/s, children & cat welcome.
Gordon Head. Aug 1. $575. 3 BR, w/w, f/s, util. pd. Children welcome.
Cedar Hill. July 16. $475. 2 or 3 BR's. Hydro incl. Garage, patio, FP. Children and pets welcome.
Mon - Fri 9-9
Sat - Sun 10 - 5
381-2113 - Fee $30

WEST VICTORIA
Modern style 2 bedrm. Duplex tastefully designed with many little extra fixtures for enjoyable easy care living. Bright rooms with pleasant outlooks from all. Large private side yard — covered parking. Suitable particularly for working couple or retired couple. WxW rugs. No children please. Avail. August 1st, 1980. $415.00 per month.
david burr ltd 595-5705.

CENTRALLY LOCATED, 2 bedroom up and down spacious, character duplex with modernized kitchens and utility areas. The upper is carpeted; the lower is traditional with polished wooden floors and a fireplace. Each $500. No children or pets. Only responsible, considerate people with references should apply. For viewing phone after 6pm, 595-5719

QUIET, MODERN, 2 BEDroom, finished basement, W/W throughout, fireplace, beautiful sea view, sun deck, laundromat, dishwasher, cable TV, covered parking. View Royal, available Aug. 15. References required. Prefer quiet career couple. No children or pets. $500. 479-0645 after 5 p.m. for interview and viewing.

PROFESSIONAL HOME
Beautiful brand new on large secluded lot in Metchosin area. Large sundeck over looks water. Go for a swim then try out the sauna and hot tub included in the suite! Only $475! (586) FEE

rentex 381-1234

BRENTWOOD BAY, VERY nice 4 year old home on quiet cul de sac, 3 bedrooms, stone fireplace, ww, sf, dishwasher, sundeck with waterviews, owner occupied suite downstairs, $470 per month to quiet, responsible adults willing to share yardwork, references. 652-1378 after 5pm.

3-BEDROOM SIDE-BY-SIDE on quiet culdesac in Colwood, wall-to-wall carpet, fireplace, two appliances, drapes included. Large backyard with storage shed. Available August 15. One-year lease and references required. No singles. $475. Call after 5, 592-0521.

LAKEHILL
3-bdrm. lower level suite. Avail. Aug. 1, $445 per month plus share utilities. JERRY DOWNER 386-3124. Seaspray Properties Ltd.

COLWOOD, ½ DUPLEX, AUgust 1st, 3 bedrooms, 1½ bathrooms, 2 years old, temporary rental until duplex is sold. $500. 387-3861, 478-6753

WANTED QUIET AND genial tenants for 3 bedroom Fernwood duplex, hardwood floors, fireplace, newly renovated, room for garden. Walk to downtown. $525 month. 1225 Rudlin Street.

CHEERFUL 2 BEDROOM basement suite, newly renovated, no children or pets, only working and reasonable people will be considered. Includes utilities. $450. Available August 1. 595-0063.

HIGH QUADRA
3 BR. Duplex. No Fridge or Stove $396.00 per month. No Pets. Pay own utilities. Avail. Aug. 1st. 1 yr. Lease.
David Burr Ltd. 384-9335

SOOKE AREA
3 br 2 storey duplex with 2 fireplaces and 1700 sq. ft. Kids and pets both ok. Move in August 1. Only $400! (614)
RENTEX 381-1234 FEE

ONE BEDROOM SIDE BY side duplex suitable for single, elderly lady or gentleman in Oak Bay, $390 per month utilities included. References required. Please call 598-1598 after 6pm.

GRACIOUS COLWOOD SIDE by side duplex, fireplace, 3 bedrooms, dining room, 2 children welcome. No pets. One year lease. $550 month. 652-3249 after 5pm.

ALL THE COMFORTS
Beautiful 3 yr old 3 br home in quiet country setting with large fenced yard (556)
RENTEX 381-1234 FEE

AUGUST 1ST, ESQUIMALT. Quiet sxs duplex, 3-bedrooms, 1½ bathrooms, all appliances. $375 plus damage deposit. Evenings, 386-0574.

LARGE 2 BR
In Victorian style home on landscaped grounds. (608)
RENTEX 381-1234 FEE

3 BEDROOM DUPLEX WITH full basement and garage, Brentwood, $500. References. After 5pm, 656-4328.

JAMES BAY, SXS, 2 BEDroom, fridge, stove, fireplace, available August 1st. $340. 478-6236.

210 HOUSES TO RENT UNFURNISHED

B ROWN
B ROS on
LANSHARD
"People Helping People"

$625.00. 1721 Feltham Road. 4-Bedroom house with basement, s/f, carport, F.P., 2 bathrooms, available immediately. Children OK. Sorry, no pets.

$750.00. 1347 Craigdarroch Road, 2 bedroom home with ideal location, s/f, F/P, drive-in garage. Lovely garden. Sorry no small chilren or pets. Available immediately.

$550. 1599 Begbie St. 2 bedroom home. Full basement, s/s, F/P, hardwood floors throughout. Available immediately. References required.

$900. Bear Hill Road, executive country home. Quiet, secluded area surrounded by trees. Chalet type, hand tooled interior, 3 lovely bedrooms, clear well water, appliances, oil heat, fireplaces. Available August 15. Must have references.

For further information call:
Brown Bros. Agencies Ltd.
385-8771 (anytime)

P.R. BROWN & SONS LTD.
762 Fort Street
CONDOMINIUM TOWNHOUSE
$750.00 — 3-bedroom master ensuite. 1½ baths. Fridge, range, D/W, washer and dryer. Basement rec room and workshop. One under cover and one open parking. Adults. No pets. Lease. Phone 385-3435.

MOBILE HOME
$400.00 — Double wide. 3 bedrooms, living room W/FP. Oil heat. Adults. No pets. Sooke area. Phone 385-3435.

BRAND NEW FAMILY home, 3 bedrooms 1½ bathrooms, immediate possession. One year lease, no pets. Close to town, school and all amenities. $625.00 per month.

Patterson Construction Ltd. 386-6301 Evenings 656-1455.

Homehunters
2713 QUADRA
381-2113

EXCLUSIVE LISTINGS
Langford. Aug 22. $725. 4 BR, w/w, f/s, w/d, dishwasher, 2 FP's, ⅓ acre. back onto park.
Quadra. Oct 1. $750. 2 BR. 2½ baths, 2 kitchens, 2 BR. down, f/s, w/d, dishwasher, children welcome.
Mon - Fri 9-9
Sat - Sun 10 - 5
381-2113 - Fee $30

Green Acres

$700 per mth — 4 bdrm, 3 bath, fireplace, finished bsmt with bar. Located in the Cook St. and Tattersal area. No appliances. Avail. immed. To view call K. Giles, 386-3124.

OAK BAY—WILLOWS
3 bedroom updated character home located just 2 blocks from the beach on a quiet street. Separate formal dining room, granite fireplace in living room, private backyard, lease required for 1 year. Preference will be given to couples without children or pets. $700 a month. Phone 592-5288 for appointment after 5pm.

BEAUTIFUL OLD TUDOR style home, 4 bedrooms, full basement, formal living and dining room, 4 appliances included plus drapes and wall to wall carpeting. Lovely large garden full of fruit trees and flowers. Center of Shawnigan Village. Close to all amenities including commuter bus to Victoria. Suit professional family with maximum 2 children. Sorry no pets or smokers. $500 month. September. 112-743-4192.

BURNSIDE EAST-WASHINGton Avenue, large character home, available September 1st in the 3000 block Washington, 4 bedroom home, 1 bedroom on main floor, kitchen, dining room, living room with fireplace, study with fireplace, 3 bedrooms up and bathroom. Oil hot air furnace, basement, close to town and bus routes, small pets optional. $595 per month. Kasapi Construction 386-6191, call Monday 8-5.

JAMES BAY
Delightful 2 Bdrm. Townhouse in immaculate condition, just one block from sea. Many attractive features for gracious living and keeping up with ease. Private garden. Suitable for couple either working or retired. Fridge, Stove, Freezer, Washer and Dryer. No children please. Avail. Sept. 1st, 1980. $625.00 per month
david burr ltd 595-5705

JAMES BAY SEAVIEW
5 bdrs., 4 baths, rec room, 2 F.P.'s, appliances, drapes, etc. Aug. 1st, $1,200/mo. BRIAN RIPLEY, 383-2532, Ocean City Realty Ltd. 381-7733

NEW AREA
HIGH QUADRA DISTRICT
"Brand spanking new" 3 bdrm. Hse. Just a delight — newly landscaped — never lived in. W x W carpets — some drapes. Vacu system. Fridge, Stove, Washer, Dryer (top line) Living room. Dining room, Large family room, No Pets Please. Avail. September 1st, 1980. $800.00 per month.
david burr ltd 595-5705

A TOUCH OF CLASS
Beautiful waterfront surrounds this 1 acre landscaped. New 3 BR home with full bsmt. and den. With built-in dishwasher and vacuum system. Sink into the hot tub and sauna or take the kids and pets for a leisurely walk along the water. (526).
RENTEX 381-1234 FEE

IMMACULATE!
4 BR bsmt. home with hobby and rec. room plus wet bar. Large fenced yard with 2 car garage and huge sundeck. More added extras. (592) Fee.

rentex 381-1234

ATTRACTIVE 3-BEDROOM family home; 2-bedrooms up; rec room with full wet bar plus bedroom and bath down. Property 2-acres, well fenced, suitable for hobby farm. Available August 15. Drive by 550 Parry Rd, Metchosin. $650. 656-5237.

HOME SWEET HOME
3 br home with den and laundry room. W/W carpets throughout with built-in dishwasher and high fenced yard. Kids and pets both ok. (607)
RENTEX 381-1234 FEE

HOUSE FOR RENT, 3-BEDroom, bi-level, 2½ baths, 2 fireplaces, patio. New stove, fridge and dishwasher. Close to Royal Colwood Golf Course. $650 per month. 1 year lease. References. For appointment 598-5990.

CENTRAL SAANICH, 4-BEDroom executive home, acreage, appliances and drapes included. Children welcome. References required. Possession August 16. $750 per month. 652-5804.

SYDNEY SPECIAL
2 BR home with built-in dishwasher, marble bathtub, and beautiful fireplace. Situated on acreage. (568).
RENTEX 381-1234 FEE

OPTION TO PURCHASE
3 BR home on large fenced lot near Swan Lake. (519). Fee.

rentex 381-1234

NEW BASEMENT SUITE, Shelbourne/Hillside, for clean, quiet individual, no smoking, no pets. $360 plus hydro. 592-5456 after 5pm.

MT. TOLMIE AREA, CLOSE TO Camosun College, 3-bedroom, living room, dining room, fireplace, wall-to-wall, good references required. 479-5063.

LARGE AND VERY CLEAN 2 bedroom home with fenced yard. 2013 Fernwood Road. $425. References. 112-263-2052 or 382-1870

NEW LUXURY HOME ON WAterfront, Brentwood Bay area, boat dock, $950 per month. 598-1582

DRIVE BY 1522 CAMOSUN, 2-bdrm older home, $370 per mo. Available August 1st. Byron Price & Assoc. Ltd., 592-5454.

ACREAGE!
3 BR bsmt. home on one acre in Langford Lake area. (509).
RENTEX 381-1234 FEE

2 BEDROOM HOUSE, SUNdeck off dining room, fireplace in living room, $500. 478-3871.

211 HOUSES TO RENT FURNISHED

GET YOURSELF LOST
In this gorgeous 3 BR furnished beach house on ½ acre of secluded land. Built-in vacuum and 5 appls. with WW carpets throughout. 2 large sundecks overlook 90 feet of beach. Only $650. (527). Fee.

rentex 381-1234

PROFESSOR AND FAMILY require three-bedroom furnished home for two to three months beginning Aug. 18th. Rockland, Oak Bay, East Saanich preferred. Please call LESLEY BARTON, Res. 595-2447.
BOORMAN INVESTMENT CO. LTD. 595-1535

$1250. WATERFRONT, GORDON HEAD, 4-bdrm., 3-bath luxury etate. Incl. gardener. No pets. Avail. Sept. 1 to April 30/'81.
PEMBERTON, HOLMES LTD.
1000 Government St., 384-8124

LARGE 4 BEDROOM HOME, central location, fenced yard and sundeck. Mostly furnished. $650 month. Available August 15. No pets. 382-6251.

FURNISHED, WATER VIEW, 2 bedroom, den, fireplace, sundeck, $500. 479-4101 between 6pm-7pm.

212 HOUSES WANTED TO RENT

HELP! FORCED TO VACATE July 31 because of demolition, 2 households must urgently relocate. 1 household needs a 2 bedroom house for a extremely responsible mother and daughter. The other needs a small quiet cottage for a single male librarian. Take advantage of this unusual situation and get some of the best tenants you could ever hope for. All offers will be given utmost consideration. Excellent references. Evenings and weekends 478-0659 or 478-8075.

TWO RESPONSIBLE WORKing girls looking for a two bedroom house with backyard-garden. Prefer home in a good neighbourhood with a covered garage, essential appliances and possibly a fireplace. Interested in a reasonable rent in exchange for excellent care and upkeep. Call 592-4088 evenings.

2 YOUNG BUSINESSWOMEN looking for 2 bedroom duplex, cottage or small home for occupancy September 1st. $400 per month or less. Preferably Fairfield, James Bay or Esquimalt area. Please call 386-1070 local 21 before 5pm., 479-2368 after 5:pm, thank you.

$800
Businesswoman urgently needs 4-bedroom or 3-bedroom house with in-law suite by August 15 in Oak Bay or Fairfield, prefer option or long-term lease. Will pay up to $800. Excellent references. Apply Victoria Press Box 526.

RESPONSIBLE WORKING couple (gardening enthusiasts) looking for 2 bedroom home in Royal Oak or outlying areas. Rent $400 or negotiable. Needed by September 1st. Excellent references. 383-1220

RESPONSIBLE, MATURE couple with baby on the way, urgently requires clean, comfortable, duplex or house. No pets. Reasonable rent. Can provide excellent references. Call 598-0024.

CLEAN, QUIET, REASONable couple and 2 children want 2 or 3 bedroom house in the country. Wood heat preferred. Rent approximately $250 per month. Metchosin to Shawnigan Lake area. 478-8948.

KIDS/PETS OK? LOOKING for 2 bedroom house in quiet Esquimalt-Gorge area. Fridge, stove, yard, carpets, for September 1. Must know by July 31. $250-$350. References. 382-7482

CHRISTIAN FAMILY OF three adults. No pets. Don't smoke or drink. Would like 2-3 bedroom house, duplex, or mobile home, by August 1. Can afford $350-$375. 381-6207

RESPONSIBLE PROFESSIONal couple require 2 bedroom house, preferably Fairfield. $450 maximum. No kids or pets. 385-3736 after 4:30pm.

YOUNG COUPLE GETTING married require 1 or 2 bedroom house or 1 bedroom apartment for end of July. 385-4021 ask for Derek

MARRIED COUPLE EXPECTing first child September desperately need house or suite. Excellent references. To $375. 382-3473.

RESPONSIBLE PROFESSIONal and 2 children require duplex, townhouse, small house by September 1, $400-$500. References. 477-3932.

REVEREND AND FAMILY need house, August 1-September 1. Fireplace, 2-3 bedrooms, good references. Rent or lease. Reverend Johnson, 386-8900

BEFORE SEPTEMBER 1ST, for young Laotian refugee family who have proven to be first class tenants. Please phone 383-2714.

MEDICAL DOCTOR
Requires small home immediately, preferably in University area. 595-7588 or 477-0672

WANTED 3 BEDROOM HOUSE for September 1. Minimum 10 month-1 year. References available. No pets. Phone 479-5742.

WILL WATCH HOUSE FOR free rent. Businessman, reliable. References. 383-5562, 384-3841.

QUIET FAMILY NEEDS 3 bedroom house. Call John 598-2692 after 3:30.

RETIRED ENGLISH COUPLE looking for small 2 bedroom house to rent. 595-4957, 598-7664

215 HALLS, WAREHOUSES STORES and OFFICES TO RENT

REALSPAN PROPERTIES LTD.
846 BROUGHTON 388-6454

OFFICE SPACE
COOK ST. — Between Fort and View. Professional office building — Medical — Legal, etc. as low as $5.50/sq. ft.
1842 OAK BAY AVE. — Two 1,000 sq. ft. offices. Very attractive, $850/mo. gross.
1830 OAK BAY AVE. — Prime Medical/Dental office space, good selection if you act quickly.
BAINS CENTRE — North Douglas area — loads of parking, up to 15,000 sq. ft. — air conditioned.
1815 BLANSHARD ST. — Total of 6,389 sq. ft., but take a whole floor of 1,700 sq. ft., offices are in place, reasonable rent.
JUBILEE CENTRE — 996 to 4,538 sq. ft. of super retail/office space. Across from Jubilee Hospital.

RETAIL
JAMES BAY SQUARE — Prime location in this busy shopping centre. 4,100 sq. ft. can be subdivided. Super exposure.
NEW "ONE STOP" BUILDERS CENTRE — North Douglas. Only 17 units of 1,400 sq. ft. available, suppliers should see this immediately.
NEW RETAIL CENTRE — Douglas St., across from Mayfair Shopping Centre, good traffic count. Opening July 31, 1980. Space of 920 to 2,060 and 1,029 sq. ft.
NEW RETAIL CENTRE PLANNED — 14,000 sq. ft. corner of Vernon St. and Pat Bay Hwy. Super restaurant location. Sizes from 1,000 sq. ft. and up.
RESTAURANT LOCATIONS — We have two good locations on Oak Bay Ave. — if you are thinking of a restaurant see us.

WAREHOUSE/ COMMERCIAL
775 LAMPSON — 5,100 and 8,500 sq. ft. available
542 HILLSIDE — 2,800 sq. ft.
786 FARVIEW — 3,500 to 7,000 sq. ft.

We have a good supply of space for all kinds. For your requirements of office, retail or warehouse call:

R. I. MURPHY
B. DOVEY
J. F. COLWELL

KEATING RETAIL
Unlimited parking, excellent frontage. Large signage, in a central peninsula location on high traffic road in commercial zoning close to several major business! 30,000 sq. ft. retail area over 70% leased and room for expansion of 6,000 sq. ft. from 1,000 sq. ft. to 3,100 sq. ft. Available starting at $560 per month.

SAANICHTON RETAIL
Retailers, professional and services now operating in this fast growth area. Up to 2,000 sq. ft. and some air conditioned space with good frontage and exposure to street and parking. C1 zoning allows most business uses.
1010 SQ. FT. $550
1500 SQ. FT. $800
FRANK CSINOS 652-3202
388-6275 Pager 2826
SEABOARD PROPERTIES LTD. 652-1141

B ROWN
B ROS on
LANSHARD
"People Helping People"

1800 Blanshard St., three small offices now available from 250 to 380 sq. ft. at $7.50 per sq. ft. including heat and hydro.

For further information call:
Brown Bros. Agencies Ltd.
385-8771 (anytime)

FOR LEASE
MEDICAL ARTS BUILDING — Doctors' Offices — from 470 to 1100 square feet. Ample Parking — well located — 1105 Pandora (at Cook).
For further information call Mr. Jack Mitchell at: 383-4168.

MPL
MORGUARD PROPERTIES LIMITED
620-880 Douglas (604) 383-4168

OFFICE SPACE
PRIME INDUSTRIAL AREA
Entire floor (approx. 1,760 ft), well lit partitioned bright offices. Complete with storage area, large security valt, etc. Good entrance and reception area. Rate of $5.80 per ft. includes everything, hydro, taxes, etc. Can lease. Good access and parking, close to downtown. Call 386-3414 local 55 for appointment, OK Trucking Co.

YATES ST. OFFICE
250-500 Sq. Ft. all set up for Doctors, Consultants, Professionals, etc. Available September 1st. $6.95 per sq. ft. plus Common Costs. Lease required.
DAVE BILLINGHAM
CEDRIC STEELE AND ASSOCIATES
388-6258

Quadra/Cloverdale
Centrally located, 1300 sq.ft. of Ground Floor Commercial space, featuring front and rear entrances and parking at the door. Suitable for professional offices or office/warehouse operation. Owner will consider short-term as well as long-term tenancies with lease rate and cost of alterations negotiable.
Phone 388-4422
Creighton Property Mgmt. Ltd.

Excellent Retail — Restaurant Space
1315 Government Street is available for lease for 9 years at $4.80 per sq. ft. For further info, call
PATRICK SKILLINGS
477-7291 384-8075 (Pgr. 1204)
D.F.H. REAL ESTATE LTD.

EXECUTIVE OFFICE SPACE FOR RENT
Reception Area
Large Executive Office
Small Office/Storage
Large General Office Area
Drapes and Carpets Included
Elevator Service
1163 sq.ft.
For information, call 386-2441
Weekdays, 8-4

5300 SQUARE FEET
High ceiling, dry, with loading docks. Ideal for heavy storage. Available August 15th.
CEDRIC STEELE & ASSOCIATES LTD.
CEDRIC STEELE 388-6258

PRESTIGE OFFICE APproximately 1164 sq. ft. Beautiful view of waterfront, heat, hydro, cablevision, background music included. Swimming pool facilities and games room, underground parking, partially furnished, $4.50 per sq. ft. Large storage rooms available. 383-1731.

COMPARE US FOR LOW RATES
Air conditioned, self-contained offices, between Mayfair and Town & Country centres. Drive by 3318 and 3347 Oak St. For further information call: AS Bains Development Ltd, 384-5016 anytime. Courtesy to agents.

CLEAN, BRIGHT, FIRST class space available downtown Victoria. 1242 sq ft newly renovated office space within a few doors from parkade, also approximately 1000 sq ft in a new building available immediately. For further information call 385-0991

1744 RICHMOND
1475 sq. ft. very attractive office space suitable for medical-dental practice, minimum 3 year lease, reasonable rate. Phone Goodwyn Management Ltd for details 388-7923.

CITY CORE RETAIL
Approx. 2,000 square feet right downtown — less than a block off Douglas St. — would split in half for prime retail concern.
Michael Burr 384-9335
David Burr Ltd.

FORT ROYAL MEDICAL CENTRE, 1900 Richmond Road. 765 square feet office space. Available immediately. For particulars call BILL WILSON, 385-3435.
P. R. BROWN & SONS LTD.
762 Fort Street

McKenzie Quadra
Deluxe office — carpeted and panelled. 700 sq. ft. $425.
Northern Pacific Realty Ltd.
479-1687

PENN-BRIDGE PROFESsional Building, Royal Oak Shopping Centre, 4475 Viewmont Ave. Only 4 office areas left. 510 sq.ft. to 930 sq.ft. For information please call 386-6308 Monday-Friday between 8:30am-4:30pm.

OFFICE SPACE
1144 Fort St. Parking, air conditioning, carpets, now renting for August 1st, 1980. Call 386-1417 or 595-6319

OAK BAY RETAIL
Approx. 870 sq. ft. available on Oak Bay Ave. Rent $450.00 per month.
Call Michael Burr 384-9335
David Burr Ltd.

1990 SQ FT OF OFFICE SPACE, $860 per month, partitioned and carpeted, 3440 Douglas St. near Town and Country Centre. Easy access and ample parking. Phone 381-1615

DOWNTOWN SHOP
Approx. 850 sq.ft., high traffic area, low maintenance. Over $2500 in carpet and light fixtures included. $500 per mo. 381-5814, 382-6051 eves.

FOR LEASE
PRIME OFFICE SPACE
671 sq. ft.
Phone 386-2441

OFFICE
CECELIA ST.
390 sq. ft, good location, good parking, reasonable. 384-1713 or 384-5511

PRIME STREET LEVEL OFfice space on Beacon Ave., Sidney. 1000 sq.ft. Available for 3 year lease at $8.50 per sq.ft. Sidney Realty Ltd. 656-3928

OVER 600 SQUARE FEET OF well appointed office space for rent. August 1. Excellent location. Reasonable rent. 382-5135 between 10-2.

840 SQ. FT.
Town and Country Shopping Centre. Contact, B. LAWLESS 382-7276 or 477-0911. Town and Country Realty.

GOVERNMENT STREET prime retail space for rent. Approximately 2500 square feet. Average $3.00 per square foot. Apply Victoria Press Box 553.

OFFICE, WAREHOUSE
1350 and 6350 sq. ft. 831 Devonshire Commerce Park, 381-6233. EY CONSTRUCTION LTD.

SIDNEY—BEACON PLAZA
Prime mall store premises, air conditioned, low rent. Phone evenings, 592-6282.

SMALL DOWNTOWN OFFICE, 100 sq.ft., second floor, heat and power free, available August 1, $75 per month. 479-4405

WAREHOUSES, 4500 TO 17,000 sq. ft, in town, 24' ceiling, loaded docks, ground level entry. Contact B. Story, 382-6042.

650' OR 950' OFFICE ON THORoughfare near Woodward's. Reasonable rent. Owner 383-8774.

$100 FINDERS FEE.
Wanted to lease, small low cost work space for sign painter. 386-4411

DEEP COVE MARINA HAS new office space for rent. 656-2810

AIR CONDITIONED OFFICE space to rent at Gorge Shopping Centre. Phone 388-5812

OFFICE SPACE FOR RENT central location, $250 per month, 386-8435 9 am-5 pm

STORAGE AREA FOR RENT in the Gorge area. 388-5812.

233 MORTGAGE LOANS AND INSURANCE

1st AND 2nd
MORTGAGE LOANS
SOOKE—GULF ISLANDS
SHAWNIGAN—DUNCAN
UP-ISLAND—MAINLAND
We specialize in Land and Land Development Mortgages anywhere in B.C. at 14%.
Existing Mortgages Bought
Call Mr. Douglas Hawkes
DOUGLAS HAWKES LTD.
990 BLANSHARD ST. 384-7128

$ $ $ $
NEED MONEY
We have funds to build, buy, remodel or refinance interim bridge construction funds — all areas — fast, courteous — confidential service. Call now
Don MacGillivray 658-5135
GLENGARRY REALTY
479-7138

PRIVATE FUNDS
For 1st or 2nd mortgage, quick action, sensible rates, long amortizations. 479-4423 anytime.

UP TO $200,000. TO PURCHASE existing well seasoned mortgages. Victoria Press Box 478

FAMILY LOOKING FOR 2ND mortgage. Interest at 14%. 15% highest. 727-2515.

234 MORTGAGES FOR SALE

17%
SHORT-TERM FIRST MORTGAGES. VARIOUS AMOUNTS — UNDER 75% OF MARKET VALUE.
R. DOUGLAS 388-4232
VIDCO

235 WANTED TO BORROW

WANTED TO BORROW, $18,000, 2% over prime. Security apartment. 479-5075 or 386-8998.

240 BUSINESS OPPORTUNITIES

$1,000,000
Gross sales approaching the million mark. A real money-maker. Well established, excellent reputation, prime location, quality merchandise, discriminating repeat cliental. Netting approx $175,000. Priced at $400,000 plus inventory. Possible terms to right party. Vendor willing to train and assist if required. Detail available to principals or agents. Exclusive with
HERB McDANNOLD 384-6768
the Permanent 382-9191

DRY CLEANERS
Clean up! Shows excellent gross/net and growing, 2½ yr. old plant (not franchised) with modern equipment. Substantial volume contracts compliment regular trade. Convenient commercial mall location, long term lease. Offered at $175,000. ML. Detail available, call
HERB McDANNOLD 384-6768
the Permanent 382-9191

DINING LOUNGE
Full service establishment, well located. Dining facilities for 120 and lounge for 30. 12,435 sq. ft. Commercial lot and 4,216 sq. ft. premises plus business available at $430,000. Vendor may carry 1st mtg. Option to purchase business only at $150,000 (includes $100,000 furnishings and equipment) with long term lease provided by vendor. MLS. For detail call.
HERB McDANNOLD 384-6768
the Permanent 382-9191

MOTEL
9 unit motel now available at $210,000. ML. Close to new Helmecken Hospital site. Possibilities of conversion to medical offices at later date. For detail call.
HERB McDANNOLD 384-6768
the Permanent 382-9191

REAL DEAL
Spacious facilities for 200 plus with Dining Lounge, Bar and Cafeteria. One of the best downtown locations in the heart of the Business & Financial centre. Excellent lease, cash flow and earnings potential to right operators. Only $240,000 including furnishing & equipment of approx. $212,000 value. For detail on this excellent opportunity, call:
HERB McDANNOLD 384-6768
the Permanent 382-9191

Retail Store Franchise Opportunity
with
KITS CAMERAS
Kits Cameras is a 20 year old CANADIAN Company now operating 75 Stores in B.C., Alberta, The Yukon, California and Arizona.
The Company offers one of the most comprehensive start-up as well as continuing assistance programs including.
1. Aggressive merchandising program
2. Advertising and Marketing services
3. Training Program
4. Bookkeeping and Management service
5. Systems and Operational procedures

Excellent income and profit potential for the right person.

Call us now, we have prime mall locations available in B.C., Alberta and Saskatchewan. Approx. $35,000 to $40,000. Cash investment required.

KITS CAMERAS
1601 Yew St., Vancouver
Call Collect
(604) 731-8281

Book Store For Sale
This book and stationery store is well rooted and ready to grow. Add your imagination, management and care, then harvest the fruit. An ideal situation for one or two people. Located in the centre of a growing community, this is the only bookstore for miles. Buy now to benefit from tourist, school and Christmas sales. For further information, call:
Linda Schaumleffel
381-3131 388-5464 Pgr. 842

Steady Restaurant Trade
Due to family demands, the vendors of this 65-seat restaurant are forced to sell. Equipment and current stock included, good assumable lease, lots of parking, located in growing business centre. Offers on $95,000. For more details, please call:
Linda Schaumleffel
381-3131 388-5464 Pgr. 842
REALTY WORLD
MacLEOD & ASSOCIATES

Century 21
WESTERN HOMES LTD.
1037 Cloverdale 386-3494

DOWNTOWN RETAIL BUSINESS
Over-the-counter retail business right downtown in the best of pedestrian traffic areas. Good lease — old established name. Confidential enquiries to ALLAN TRELFORD 386-3494 (24 hrs).

NET INCOME
$85,000
Excellent automotive service centre and high volume towing business in prime location. Income before management $85,000. Business & equipment only $250,000 with very good long lease. Business, equipment & land & building (1.4 acres commercial zoned) $625,000. Confidential enquiries to ALLAN TRELFORD 386-3494 (24 hrs).

MALAHAT MOTEL
(13 ACRES)
12 Units plus living accommodation. 2 Parcels land totalling over 13 acres of potential development. Presently owner operates Store and Post Office as well as the Motel. Zoning is Tourist Commercial. What future potential this property holds! Open to offers on $325,000. Trades considered also. For further particulars call
MANUEL LOPEZ
Pager 757 388-5464
CENTURY 21
Suburban 478-8316

UP ISLAND MOTEL
6 units containing BR, 4-pce. bath, kitchen sitting room, completely equipped w/dishes, pots, etc., fridge, stove and TV. Separate 8-yr.-old modern home. All 500 yards from shore and gov't. wharf. Ideal for semi-retired couple or working husband. Excellent fishing and tourist area. $150,000. Potential for 2 or possibly 4 more units.

PORT HARDY
1½ AC. C1 zoned property with 4,000 sq. ft. modern home suitable for small store or office in ground floor. Choice location for building. Property is scarce in BOOMING PORT HARDY.
AL BULL
477-2149 477-1841
BUZZ MAINPRIZE
658-8268 477-1841
BLOCK BROS. REALTY LTD.

SINCE 1887
Pemberton, Holmes Ltd.
1000 Gov't St 384-8124

RARE OPPORTUNITY
Well established business located downtown and in major mall. Excellent history with active tourist trade. Good profit with only part time involvement or excellent return if more energeticaly inclined. Cash buyers preferred in range of $200,000.
BRIAN SPARK
RICHARD HOLMES
384-8124

ACT FAST!
T-SHIRT BUSINESS FOR SALE
One of the hottest items on the market today. T-shirts are the "in" thing. You own the business, the merchandise sells itself, you get well paid for your efforts. We have just listed this T-shirt shop. Full details supplied to serious purchasers. Full asking price $22,500 plus stock at cost. Located in a complex of very busy shops right downtown Victoria. Act now, phone B. E. JEFFERY at 598-3321 or 477-4250.
JACK MEARS
OAK BAY REALTY LTD.

B ROWN
B ROS on
LANSHARD
"People Helping People"

SHOE REPAIRS
$8,900 MLS
A going concern, great potential for independence. Price includes full line of equipment and good lease up to 3 years at reasonable rent. Exclusive with
TED KAY 385-4086
JIM MASSEY 385-8226
or 385-8771 (anytime)

SERVICE STATION
Excellent opportunity to acquire your own established PETROCAN service station in Victoria suburb. Prime commercial land, excellent building (4 bays), all equipment and business offered at $185,000 with good assumable $113,000 financing. Alternatively, owner will consider selling partnership in business only to a licensed MECHANIC. For further information please call:
BILL REMPLE
477-1841 658-5794
BLOCK BROS. REALTY LTD.

EXCELLENT
Business Opportunity
IN VICTORIA
Rare Franchise Opportunity
This well established Fast Food Business now in its ninth year. 2 complete operating outlets with extensive franchise territory, offering future expansion. Currently operating with absentee ownership, showing excellent return. Please write: Mr. D. J. Green, Victoria Press Box 516, Victoria, B.C.

"BAKERY"
PRIME LOCATION
NO COMPETITION
$45,000
Here's a chance to invest in an established area with an excellent growth potential and support yourself comfortably at the same time. MLS.
GEOFF FIELD
Office (24 Hrs.) Residence
477-1841 479-5270
BLOCK BROS. REALTY LTD.

CITY RESTAURANT
One of downtown's most exciting restaurants. Seats 40. Terrific lease of $650.00 PM for 1700 sq. ft. Buy this for mom. About $55,000 worth of equipment and leasehold improvements. Must sell on doctor's orders. Try only $17,500 down!! This won't last. FRANK WILLS — 388-7868.
DUNSMUIR PROPERTIES LTD.

EXCLUSIVE
FULL PRICE $69,500
For a retired person, with mechanical ability, and wishes to supplement his retirement income. For enquiries and office appointment call: (ML 47487)
WM. HOLLICK
592-6470 386-7521
BOORMAN INVESTMENT CO. LTD., 612 FORT ST.

B.C. MOTEL?
If you have ever thought of owning a motel or resort we have a selection of these properties in all parts of British Columbia. Call L. E. KIRK, Manager, Motels, Resorts Department, 386-2955 or evenings 656-1295. CENTURY 21 Mayfair Realty Ltd.

DOWNTOWN RESTAURANT
LICENSED — 100 SEATS
Excellent downtown location with terrific pedestrian traffic. Well established in same location for 20 years. For information, please call:
ALAN PETERSEN
477-7291 384-8075 (Pgr. 750)
D.F.H. REAL ESTATE LTD.

IDEAL FAMILY OPERATION
Donut and Sandwich Restaurant. Two locations, both new and spotless. Tremendous return possible for the right operator. For details call ED HIGGIN 477-7121 or 477-4742.
A.E. LEPAGE WESTERN LTD.

WRITE YOUR OWN PAYCHECK
Dry Cleaning plant in Sidney — Modern Equipment — Good Parking — Busy and Still Growing. $89,500. Some assumable.
FRANCES BROWN 595-5131
Canada Trust

GIFT SHOP
Excellent potential for gift shop in the hub of the tourist trade. Stock and fixtures for sale. $10,500. MARION FOSTER: 384-5908 or 388-5464 — Pager 747.
J. H. Whittome & Co. Ltd.
479-1667

RARE OPPORTUNITY IN centre town: Unique 40-seat restaurant with devoted clientel. Present owners retiring after most successful career. The returns on total investment of $50,000 are far beyond the norm. Direct enquiries to Victoria Press Box 337.

YOUR INDEPENDANT BUSIness in wall decoration, not a franchise, prior experience not required. Training provided by Decan Agencies Ltd. For an investment of less than $4500, you'll be the proud owner of a rewarding business. Reply to Victoria Press Box 448

RESTAURANT
Excellent potential for restaurant in new Up-Island shopping Center. Leasehold improvements already in place. Excellent leasing terms available. Reply Victoria Press Box 410

240 BUSINESS OPPORTUNITIES

DELICATESSEN & BAKERY Fully equipped $49,500. Modern shopping centre on Saanich Peninsula. Business is good, shows steady increase in sales. Untapped possibilities. Phone 652-4623. After 5:30pm. phone 477-5258.

I WOULD LIKE TO SELL ALL or part of my contracting type equipment installation business. This is a unique business that has just grown too big, suit person with construction knowledge. Approximately $15,000. Please Reply to Victoria Press Box 531.

BECOME MOBILE WITH your own mobile foodstand or office. Custom made 22' motorhome conforms to healthboard specifications for vending and enjoyment. $6,500 or offers. 479-7571.

BOWLING ALLEY For sale or lease Up-Island in new shopping center. Excellent potential. For infomation 595-1872 or Victoria Press Box 410

BEAUTY SALON For sale or lease, fully equipped, 5 station. Located in Port McNeill largest shopping Centre. Excellent terms. Reply Victoria Press Box 410

SMALL BUSINESS IN THE home/business decorating line. Can be operated from your home full or part-time. Requires small capital investment. Earning potential unlimited. Reply: Victoria Press Box 524.

LODGE, 5 CABINS, BARN ON 265 acres, lakefront. Lodge fully equipped, located in southern Cariboo. $280,000, 35% down, owner will carry mortgage at 12%. Phone 112-245-4959

YOUR AGE IS NO BARRIER-to owning your own business and enjoying an excellent retirement opportunity. Arrange for interview 592-3801.

LARGE FARM MARKET For sale including stock and fixtures, Victoria area. Full price $49,000. Reply to Victoria Press Box 498.

MARINA, $250,000. 285' WATER frontage, 35 miles north of Victoria. Excellent floats and rental units provide good year round income. 479-9844 or 112-746-5044

FOR SALE BY OWNER. TV - Stereo Sales & Service business. Established customers. 15 yrs. same location. Major franchise available. 383-5432.

TAYLOR HOUSE MOVING Well established house moving business for sale. Plenty of work and opportunities. 478-8864

TWO BEAUTY SALONS, OAK Bay and Esquimalt locations. Good clientel, $19,500. Phone 478-6366.

HEALTH FOOD STORE Victoria, shows excellent return. Victoria Press Box 529.

241 BUSINESS OPPORTUNITIES WANTED

CHARTERED ACCOUNTANT desires active partnership in existing business enterprise. Victoria Press Box 506.

244 REVENUE PROPERTY

SIX GOOD DEALS

1. 10 Acre parcels bordering on East Sooke Park, some with valuable timber, all with firewood, first come — first choice. $49,000.
2. Superior office space in new building downtown, near proposed Convention centre. Only 1,094 sq. ft. left at $7.50 net.
3. Trade up or down on revenue property with charming South Oak Bay 3-bedroom house — sensibly priced at $134,000.
4. 14 suites — Nanaimo all with Harbour views $300,000.
5. 34 Suite apartment site — $240,000.
6. Bargain for August — five bedroom waterfront house in Hawaii, will accommodate several families, $125 per day, also available during winter $200 per day.

STAN STUART
Days 592-2407
Evenings 595-0601
MARGETTS & GOWER OAK BAY PROPERTIES LTD.

NEW LISTING DUPLEX WITH IN-LAW SUITE $97,500

First time advertised, this revenue property is priced to sell at the listed price of $97,500. Offering 2 two-bdrm. and 1 one-bdrm. suites and total developed area of 2850 sq. ft. 2 electrical meters, 2 hot water tanks, 3 FP. Large assumable 1st mtge. of $42,105 at 10.25% due Feb. 15/83. Situated in a good rental area. Call me NOW to view this exclusive listing.
GARY RESTELL
386-2111 478-6987
386-2111 TOM SLEMKO 477-1277
MONTREAL TRUST

APARTMENT BLOCK

6c2.32 unit block with 28 2 bedrm — 3-1, and one bach. Elevator and balconies. P & L with listing salesman. $700,000.

4-PLEX
2-3 bdrm and 2-2 bdrm units only 7 years old. Wall to wall carpeting. Close in. Asking $120,000.

SxS DUPLEXES
2 modern side x side duplexes, 2 bdrms. each unit, fireplaces in living rooms, all units freshly painted inside and out. Sell separately or together. Asking $75,000 & $85,000.
Tara Bhalla 382-8879
Ocean City Realty Ltd. 381-2233

REVENUE

13 bdrms. and 2 bdrm. suite. Downtown location. Excellent return and good financing. O.A.C. Try your offer with
BOB FARRELL 386-3124
PETER PRIMGAARD 386-3124
SEASPRAY PROPERTIES LTD.

ROCKLAND 14 SUITES

Excellent conversion of 14 furnished housekeeping rooms in a super area near Craigdarroch Castle. There's never a problem in renting these rooms. The gross revenue is $24,900 with expenses of $7,850, leaving $17,050/annum net. There's also a good assumable mtge. at 11¾% of $119,500 payable at $1,277.44/month due Nov. '82 MLS. Call now for more information. $189,000.
KEN HIGHTON
477-7291 (Bus.) 385-9235 (Res.) or 384-8075 (Pgr. 1259)
D.F.H. REAL ESTATE LTD.

DUPLEX $94,500

Up and down revenue duplex. Net income approx. $10,728 annually. Lot 50x141. RZ zoning in area of apartments. An excellent investment property. Call now to view.
Brenda Ellis
REALTY WORLD
381-3131 388-5464 Pgr. 837
MacLeod & Associates

REVENUE — 4 SUITES

Sound building in good rental area. (One tenant has lived here since 1964). New roof, carpets and interior paint. Outside trim needs painting. Possibility of parking revenue from next door building to increase present rental income of $956 per month. Owner says SELL and will look at all offers. For statement and appointment to view suites, call:
DAVID SCOTT
385-3435 479-4405
P.R. BROWN & SONS LTD.
762 Fort Street

REVENUE $124,500

This block has 5 self-contained suites and 4 shared accommodation units. The revenue is already excellent, and potential exists for increasing the current rents. For more information, call DON MARSDEN 388-6366 or at CASTLE PROPERTIES LTD. 386-6164.

FAIRFIELD Character Conversion

7-unit conversion retaining original charm in excellent location. Good owners' suite. First mortgage of $55,000 at 10.5% due Oct. '83. Vendor will consider secondary financing. New exclusive, $135,000.
PAUL SMITH 383-3238
Pemberton, Holmes Ltd., 384-8124
1000 Government St.

$59,500 10¼% MORTGAGE

3-bedroom strata duplex located in quiet pleasant area near Royal Colwood Golf Course. Kitchen is large with excellent cupboards and ample eating area, living room has cosy fireplace with glass doors. The property is fenced and private and a bonus of approx. $43,000 at 10¼%. Call Marion Bradshaw to view this beauty. Excl. Courtesy to Realtors. CENTURY 21 Mayfair Realty Ltd., 386-2955 or 477-4125.

Investment and tax shelter opportunity by purchase of new duplex units direct from builder. Cash flow and management guarantees, complete CCA package.
Patterson Construction Ltd., 386-6301, Evenings 656-1455

APARTMENTS

16 suite, C.C.A., low interest mortgage $500,000
8 suite with commercial zoning $199,000
10 suites furnished, 10% increase Sept. 1/80 $189,000
WALLY HELLIESEN 388-6258
CEDRIC STEEL & ASSOCIATES LTD

BARGAIN DAYS

The following properties are located within the One Mile Circle from city hall, Victoria. $99,500 GR. $11,500. 10 H.K. units (Trades). $119,500 GR. $14,500. 5 units (Vendor will carry lge. 1st.). $215,000 GR. $30,000. 17 H.K. units and house on 2 LOTS. $600,000 GR. $73,000. Shopping Centre, Duncan. 100% lease.
VICTOR M. SMITH REALTY INC.
384-1424 388-5464 Pager 610

FAIRFIELD HOME SHARED with reliable long-term tenants who each have a furnished housekeeping suite with kitchenette. Caretakers or owners, 1 bedroom apartment has private southern sunporch looking onto back garden. Monthly revenue is $945 but realistically could be $1145. Home has new furnace, new hot water heater, all copper plumbing, tip top wiring and fresh decoration inside and out. Offers on $115,000. 592-7504. No agents.

TRIPLEX REVENUE

A 2, 3, and 1-bedroom triplex locted close to the Crystal Pool, presenting an opportunity to live in and let the revenue ($785 per mo.) pay your mortgage. Vendor is anxious and will look at all offers on the asking price of $87,900. For viewing please call:
GORDON JAMES
Res: 383-6518 Off: 477-1841
BLOCK BROS. REALTY LTD.

SHOPPING CENTRE

Rural area of Victoria. 8 rental units with one small vacancy. Centre is 6 years old with easy care maintenance. Total area approx. 14,500 sq. ft. on 1 acre. Built for second story. Asking $515,000. Contact BILL KOZAK at 642-3709 or at CASTLE PROPERTIES LTD. 386-6164.

SIDE X SIDE DUPLEX

In good rental area. 2 BR's each side, 2 stove and 2 fridges, incl. in asking price of $67,500. MLS. CALL FOR FURTHER INFORMATION:
ELEANOR BRAY
477-0141 592-1130
477-0141 CONNY YASEY 477-8751
The Permanent

STADACONA REVENUE

Consisting of 2, one bedroom units, 1, two bedroom unit, 3 light housekeeping plus garage is rented. $1200 per month gross. $104,900.
LARRY LINEHAM
595-0134 384-8075 pgr. 682
NATIONAL TRUST 595-2121

OFFERS INVITED

Up and Down legal duplex. Separate entrances. 1 bedrm. suite up, lower suite with bsmt. ideal for owner occupied. Easy care lot, well maintained duplex with some character. Immediate sale essential. MLS 47495. Asking $67,900.
477-0191 SYL SHUMKA 595-1337
Royal Trust

★New Listing★ Esquimalt Duplex Plus

8-Year-old duplex with extra revenue potential. Presently grossing over $11,000 per year. Offered exclusively at $99,500.
ANNE ALEXANDER
477-7291 Anytime
D.F.H. REAL ESTATE LTD.

ESQUIMALT DUPLEX LOT

$79,000. Only 9 years old and a beautiful revenue. Lower rents for $250. One bedroom. Main floor has three bedrooms. Nice living room with fireplace. Dining room and large sundeck in this bright sunny home.
Pat Forbes 477-4118
Ocean City Realty Ltd. 381-2233

DUPLEX OPPORTUNITY

Renewed duplex with new cedar exterior, some stained glass. Contains 2 three bedroom suites with big bright kitchen, LR & DR area. Extra value is the one bedroom in-law-suite on top floor
SIMON FLETT 592-7451
JACK GRANT 477-8172
the Permanent 382-9191

Victoria Motel

$550,000. 24 units. Super money maker. Call GERRY FINNIGAN 656-5876 CASTLE PROPERTIES LTD 386-6164

24 UNIT MOTEL

Location, Victoria. Price, $550,000. Gross income, $96,600. Makes excellent money now, and will make alot more in the future. Call GERRY FINNIGAN 656-5876, CASTLE PROPERTIES LTD. 386-6164. MLS.

DUPLEX STARTER. $60,000 firm; $15,000 minimum downpayment; first mortgage $460 per month; second mortgage available 15%. Monthly revenue $250—$350. No agents. Phone between 8am-10am, 656-0016.

6 SUITE APARTMENT BUILDing, 8 years old, grossing $17,500 per annum, must be sold by the owner, $159,000. Large mortgage. Drive by at 665 Constance Ave. and then call me, 382-1994(home) 386-7123(days)

APARTMENT BLKS AVAILABLE

Contact Bing Richards 388-7868, 388-5464 Pgr. 732.
DUNSMUIR PROPERTIES LTD.

SIDNEY BY OWNER, SXS DUplex, 3 bedroom/side, part basement, sundecks, patio, fenced yards. Includes fridges, stoves, washer and dryer, dishwasher, $85,500. 656-6897 after 6.

FOR SALE BY OWNER, 21 suite apartment in choice residential area. In excellent condition. No agents please. Victoria Press Box 425

245 REVENUE PROPERTIES WANTED

NEEDED NOW

1. Well located newer 20 to 40 suite apartment — must be strata titled.
2. Apartment that $200,000 will handle — must have good history and market return.

Please phone Bruce Davenport, 592-0995.
GLANGARRY REALTY 479-7138

IF YOU

are considering disposing of your apartment or commercial building I would appreciate the opportunity of having a confidential interview with you regarding a selling price. I have prospects ready, willing and able to perform. Call LARRY WAGNER 477-7121 or 592-0121. A. E. LEPAGE WESTERN LTD.

DUPLEX WANTED SIDE X SIDE

Up to $95,000 call
ROMA MOLYARD 384-4827
Royal Trust 384-8001

PRIVATE INVESTOR WOULD like to contact owner directly re 20-30 suite apartment. Replies confidential. 112-724-0111 or 112-752-6688

PRIVATE PARTY WISHES TO acquire apartment (or office buildings), from 10 to 40 units. 477-4439, 382-8655.

247 COMMERCIAL OR INDUSTRIAL PROPERTIES

OLD ISLAND HIGHWAY COMMERCIAL

2.68 acres with access from 2 roads (570 ft. and 231 ft. frontages). Average daily traffic count 30,000 vehicles. Ideal for professional offices, auto uses, mini-warehousing, retail stores, etc. Please call for information brochure. Priced at $450,000.
Kent MacLeod
381-3131 388-5464 Pgr. 841

PRIME DEVELOPMENT SITE

4.51 Acres Multi-zoned property situated in Langford just ¾ miles from Shopping and Hotel complex and 8 miles from Downtown Victoria. This property is being readied to be developed to its full potential. Presently it is operated as a mobile home and R.V. Park (to be phased out). The value is primarily in the land. The price is $795,000. Includes recreation, laundry and shower facilities for tourists, and a quality-built 3 BR owner's home with 2 car garage. This property is level, has exceptional drainage, and some very beautiful, well placed trees.
Joy Miller
381-3131 388-5464 Pgr. 847
Kent MacLeod
381-3131 388-5464 Pgr. 841
REALTY WORLD
MacLeod & Associates

WESTMONT REALTY 1980 LTD 388-4434

COMMERCIAL AND HOUSE

Located in the Gorge-Tillicum area, is this excellent holding property. Good revenue now, and still better in the near future. Total lot size is 15,870 sq. ft. on approx. 158.7x100. Priced at $238,000. For complete details contact:
388-4434 RICK KINNIS 477-9394

GORGE AREA

Three bedroom home on large lot located close to the Gorge Shopping Centre. This home has great potential as holding property in the future. Price $76,000. For complete details contact:
388-4434 RICK KINNIS 477-9394

13 UNIT MOTEL 1.55 ACRES — COLWOOD

High Traffic area, all units updated. Sewer should be by shortly Potential enormous. Good living quarters, well equipped, solid inventory. Ideal for husband and wife team. Statements with L.S.

UCLUELET 7 SUITER VIEWS, VIEWS

Never a Vacancy in 5 yrs. 6 large 2-BR units. One 3-bdrm unit over 1500 sq. ft. Waiting list to get in. Beautiful views, new carpets and stoves thruout. Other info with LS. If interested call —
DAVID HOOLE, 474-1805
CENTURY 21 Suburban
478-8316

National Trust Realtor
Hillside Mall 595-2121
3440 Douglas 382-8101

SUBDIVIDABLE

Choice 2½ acre M3 industrial property in the Royal Oak Park. Roads on 3 sides for prime access. Park plan allows subdivision into ½ acre sites. List price $450,000. Excellent value.
GRAY LAITE
Res.: 656-5267 Office: 595-2121

ZONED C-2

Attention — Doctors Lawyers — Dentists Parking — 16 cars.
Good 3 bedrm. home — aprox. 4,000 sq. ft. building — Double garage — 2 storage rooms. Total property top condition. Located in an ideal area for a clinic or office concept, with your own home and lrge lot. Stores all rented. Very different property — well worth your consideration. Firm at $298,000. Please call either
ROMA MOLYARD 384-4827
ALMER OLSON 478-4446
Royal Trust 384-8001

ZONED COMMERCIAL

Close to Quadra on Hillside, zoned for neighborhood retail business and office. Lot 33x145 ft. Large older house to work on. Start your business here
ARNOLD MARR
388-4434 477-6233
WESTMONT REALTY (1980) LTD

Warehouse/Office

If you are looking for a central location with 7000 sq. ft. of storage and 6 separate offices totaling 900 sq. ft., look no further! M2 — new plumbing, wiring and fixtures. 1st mtge. of $125,000 at 10¼%, $1210/mon. due July 15/'82; 2nd mtge of $25,000 at 14½%, $312.35/mon. due March 15/'82. FULL PRICE — $200,000. Possible leaseback. Shop and compare and then call back to view on this new listing.
PATRICK SKILLINGS
477-7291 384-8075 (Pgr. 1204)
D.F.H. REAL ESTATE LTD.

JOBBER WHOLESALER BEAT INFLATION

Do you need office and storage space of approx. 2500 sq. ft. and would like to own your own building with additional revenue from Triple A tenants? Excellent Douglas St. location and priced at $450,000. Call us now for details and viewing.
S. LEE 386-3124
J. COLWELL 386-3124
Seaspray Properties Ltd.

WAREHOUSE

Two level, total 27,000 sq. ft. 4 tenants on lease, some vacancy for owner or other tenant. Gross on 100% occupancy approx. $81,000. Price $750,000.

WALLY HELLIESEN 388-6258
CEDRIC STEEL & ASSOCIATES LTD

COMMERCIAL

Over 54,000 sq. ft. of useable land, prime location in Western community development area. Suitable for commercial business or multi-family dwellings. Access from two sides. Invest now while price still reasonable. For details call
GLORIA McCLEAVE
Block Bros. Realty
386-3231 478-2985
"Leave a message with Oscar"

OWN A VICTORIA LANDMARK

Move your business into this character office building. 10,500 sq. ft. lot, 2000 sq. ft. of space with Cb zoning. Existing mortgage of $89,900 at 10½% — price $179,000. BEV McIVOR 386-3494 ((24 hrs).
CENTURY 21 Western Homes Ltd.
1037 Cloverdale Ave.
386-3494 (24 hrs)

½ ACRE CENTAL SAANICH

Zoned LIGHT INDUSTRIAL, excellent level lot with good road frontage. MUST BE SOLD. Only $76,230.
388-4271 Ross Bracken 477-0029
J. H. WHITTOME & CO., LTD.

49,500

3 bed. home. Large livingroom. Electric kitchen. Baseomatic heat, sundeck. Good Condition. Small industrial lot 30x120. Call.
595-2121 DORIS ADAMS 598-1813
NATIONAL TRUST

14,000 SQ. FT. MAYFAIR RIPE for development in high service area. Property currently supports 3 houses with rental income. $150,000.
FRANCES BROWN or
SHARON DAILY
Canada Trust 595-5131

LONG TERM GROUND LEASE available on over an acre of commercial property in excellent Saanich area. Call:
Michael Burr 384-9335
DAVID BURR LTD.

EQUITEX INVESTMENT REALTY
Commercial & Investment
CONSULTANTS 386-6071

250 HOUSES FOR SALE

MacLeod & Associates REALTY WORLD

FERNWOOD AREA $54,500

Two bedroom home on a large corner lot (47x104), R-2 zoning. Walking distance to town. The interior has been tastefully redecorated. Large storage building in the back yard. For private viewing of this new listing, call:
Brenda Ellis
381-3131 388-5464 Pgr. 837

Gorge Character $99,500

Just listed, this fine old Queen-Anne styled residence still retains dark panelling, maple floors, and huge porch of yesteryear! Two BRs, large LR, DR with sideboard intact, 2 FPs on main. Up, self-contained suite of 2 BRs, view LR (FP), kitchen with balcony and 3 piece bath. All this, plus full basement and fantastic 104 x 110 lot on quiet street. (MLS) For details and appointment to view, call:
Helen Estlin
381-3131 388-5464 Pgr. 528

$59,900 Surprise Inside

Just move in and enjoy this 3 bedroom rancher situated on a largelot. All updating and decorating has been finished with loving care and quality. When you drive by 924 Le Quesne Ave. (near Goldstream Village), you will see that the yard and gardens are awaiting your imaginative touches. Call now for private viewing.
Linda Schaumleffel
381-3131 388-5464 Pgr. 842

HOUSE & COTTAGE $49,900

Just listed, two bedroom, full basement home close to town in excellent condition with new wiring and plumbing. An excellent investment property or family home. Call now for appointment to view.
Brenda Ellis
381-3131 388-5464 Pgr. 837

NEW LISTING $74,500

A terrific opportunity to own a large country styled lot — partially landscaped. The added bonus — a lovely three bedroom home with a rock fireplace in the living room. The dining area features floor to ceiling windows with a great view, brick feature wall and a Franklin fireplace. A must to see! Call now to view.
Brenda Ellis
381-3131 388-5464 Pgr. 837

ARDMORE $157,500

Located on the beautiful Saanich Peninsula. 3 extra large bedrooms, 4 baths. Spacious and designed for comfortable living and entertaining. The close to an acre property is landscaped for easy care. An exceptional value at $157,500. Courtesy to realtors.
Brenda Ellis
381-3131 388-5464 Pgr. 837

FOR SALE BY OWNER, 2 BEDroom basement home with separate garage at 3400 Wascana Street. Please do not disturb tenants. $47,500. Phone 388-5764

Royal Trust

OPEN HOUSE SUN., 1:30-4:00 5100 WILDVIEW

Wildview runs off Meadowbrook which runs off Prospect Lake Rd. Nine plus acres, complete seclusion. One of a kind West Coast contemporary, 3 bedrooms, den, family room, music room and studio. Trades considered. MLS. $195,000.
DAR GARSIDE 384-8001

"LOMA LINDA" OPEN HOUSE SUN., 2-4 P.M. 3670 HAPPY VALLEY ROAD

Here is the opportunity to acquire a true character home of a bygone era. This home is a landmark of the Happy Valley area and recently received the Hallmark Award for preservation. Located on over one acre of land, it has a large living room with original woodwork and fireplace, dining room, large pantry kitchen, 4 bedrooms, 2 baths, laundry room and several outbuildings. A truly outstanding buy, don't miss it. MLS $95,000. For prior viewing please call:
EARL REYNOLDS
477-0191 479-0007
477-0191 JOE SUWALD 658-5817

OPEN HOUSE SUN., 2-4 PM 944 WOODHALL

An excellent 5-bedroom family home that has a lot to offer and is located on a street of better homes. Quality built, in a treed setting, this home is well worth a look. Priced at $138,500.
477-0191 DAN NASH 477-2078

CENTRAL SAANICH $110,000

Just Listed — almost 2 acres with older 2-storey, 6-bedroom, 2 full bathroom home on West Saanich Rd. 2400 sq. ft. of good living accommodation including living room with heatilator fireplace, separate dining room, cosy family room and large updated kitchen. Ideal for hobby farm. Exclusive with
DORA and DEREK WICK
595-2062 or 384-8001

SIDNEY — $69,900

This Immaculate 3-bedroom bungalow is tastefully decorated throughout. Bright living room, large eat-in kitchen, separate laundry room and 4 pce. bathroom. Wall to wall carpets. Excellent storage. Beautifully landscaped garden with manicured lawns, fenced at rear. Exclusive with
DORA and DEREK WICK
595-2062 or 384-8001

AFFORDABLE ACCOMMODATION!

Solid 4 or 5-bdrm; full bsmt character in need of some cosmetics, but offering excellent potential. Handy in-town location — zoned for high density development. Offers on $67,000. MLS.
GARY WILLIAMS
384-8001 (on pager)

EXCEPTIONAL PROPERTY

BACK ON MARKET. SALE FELL THROUGH. MUNNS RD. Just gorgeous 7.2 Acre, 3-bdrm modern character residence combining fabulous design with perfect comfort and patent quality construction. Features include master bdrm with built-in Jacuzzi and 4-pce. ensuite, sunken LR with adjoining lounge and built-in bar, central decorator kitchen with separate breakfast and dining areas, ground level sundeck w/barbecue. The property is picturesque, secluded and features a separate cottage, barn and large fenced paddock. The entire home is in new condition and is located much closer to town than the price would indicate. This property sold quickly last time amid a rush of interest. If you are looking for the buy of a lifetime please call now on this incredible value. $159,000. MLS.
GARY WILLIAMS
384-8001 (on pager)

SAXE POINT $79,900

Close to park and on secluded lot, this one side of strata duplex enjoys over 2250 sq. ft. of excellent living accommodation on two floors. 5 years old and in immaculate condition. It can be 5 bedrooms. Living room, dining room, family room plus lots more. Exclusive with
DORA and DEREK WICK
388-5464 pgr. 873 and 874 or 384-8001

QUALITY CONSCIOUS?

Excellent Broadmead executive residence. Features include private courtyard with hot tub, central kitchen with sep. family and formal dining rooms adjoining, living sized living room with vaulted ceiling. 3 Bdrms, 3 baths, including full facility master ensuite, part basement with rec, laundry, sewing and storage areas. Two feature FPs. Double garage. Both the quality of construction and the subtle decor of this home will satisfy the most discriminating purchaser. Further details and easy showing gladly offered. $165,000. MLS.
GARY WILLIAMS
384-8001 (on pager)

THINKING ABOUT MOVING TO VICTORIA?

Drop us a line and we'll be pleased to send you our Real Estate Information Kit, No Obligation. "The McGregors", Royal Trust Real Estate, 201-3400 Douglas St., Victoria, B.C. V8Z 3L5.

THINKING OF SELLING? THINK OF GERRY DAVIS

384-8001 / 592-6961

ENERGY SAVER.

Thermo pane windows, wood-burning stove in LR are some of the features in this brand new home. 3 bedrooms, master ensuite, full bsmt ready for development. $79,900. MLS 46943.
LOLA CLARK
658-5877 or 384-8001

COUNTRY LIVING

Your choice
1) Secluded 2 acres, sea glimpse property near Swartz Bay with architectural 3-bdrm multi-level contemporary, unreplaceable at $175,000. Must be sold.
2) 10 Acres and custom 2 level home offering liv-in possibilities. Near Pearson College. Rural living with modern city convenience. $215,000.
3) Ardmore Drive. Exciting contemporary, 3 bedrooms, den or office, sauna, fam. room and 3 deluxe bathrooms. Flat open lot. $185,000.
CALL JEANNIE DEWHURST/CONNIE REYNOLDS, 658-8980/479-0007 or 384-8001.

GREAT THINGS ARE HAPPENING IN BEAUTIFUL BROADMEAD

Call the expert — Jeannie Dewhurst for full information on the type of home you're looking for. Whether its 6 bedrooms, with a swimming pool, a retirement rancher, a 3-bedroom ultra modern design for dramatic living, or a home with an incredible view. In prices ranging from $129,000 to $259,000.
JEANNIE DEWHURST, "The Realtor Who Believes in Broadmead" 658-8980 or 384-8001

Royal Trust

6.5 ACRES WATERVIEWS

SECLUSION — $205,000
Beautiful view over Saanich Inlet to the West from large partly enclosed sundeck. Eleven year old 3-bedroom home with vaulted ceiling in living room. Large country kitchen and a nice den with FP. Exclusive listing with
GERRY DAVIS, 592-6961; OLE KNUDSEN, 479-2764 or 384-8001

GORDON HEAD $116,900

Two-year-old, three bedroom home with family room off kitchen. Wallton built. Double flooring, thermo windows, vaulted ceiling in living room. Assume $61,000 first mtge. at 10¼% due Oct., '83. Call
OLE KNUDSEN, 479-2764 or 384-8001

TOWNHOUSE $45,000

Esquimalt location with two bedrooms on three levels. Call
OLE KNUDSEN, 479-2764 or 384-8001

CLOSE TO UNIVERSITY

Walk to the University from this elegant split level home located on a quiet cul-de-sac. Beautiful rock FP in living room, large dining room, deluxe kitchen with adjoining family room with Franklin stove. Laundry room, 2 pce. bath and an extra room which could be a 4th bedroom. Upstairs to 3 bedrooms, master 3 pce. ensuite. Luxurious carpeting and fixtures throughout. Double attached garage and easy care garden. $134,900. To view this exclusive listing.
MRS. MARILYN WOODWARD
477-2722 or 384-8001

WINDSOR PARK

Situated across from park, this 3 bedroom home is only 23 years old. Living room with FP and dining room are W/W over oak. Attractive kitchen with access to sundeck overlooking attractive back garden. Full high basement. $130,000.
MRS. MARILYN WOODWARD
477-2722 or 384-8001

GORDON HEAD

Good basic home in good location close to Fairburn. 3 bedrooms up. 2 down. 2 full bathrooms. Sep. carport. $93,500 and viewing exclusively with
JEANNIE DEWHURST
658-8980 or 384-8001

OVERLOOK THE GOLF COURSE!

What a restful, scenic outlook this home's new owner will enjoy. Beautiful 3-bedroom rancher with developed lower level. Has front balcony running the full length so you can look into the greenery of the Ardmore Golf Course. About a year old and offering over an acre of easy care living. Outside appearance give little indication to the pleasantness you'll experience once inside. This new exclusive at $249,000 is available for viewing through.
JEANNIE DEWHURST
658-8980 or 384-8001

SEA FOR YOURSELF

Cordova Bay's finest offering. Almost 2 acres of gently sloping view property with a charming ranch style bungalow, privacy and excellent investment potential. What more could you ask for? $175,000.
JIM RESLEIN
477-0191 477-0952

PRICE IS ONLY ONE FEATURE

—1/3 Acre lot
—Ranch style bungalow
—Valley view
—11% Financing
—$82,900
JIM RESLEIN
477-0191 477-0952

THE THINKING MAN'S HOME

Thinking of:
—A walk to UVic
—A quiet cul-de-sac
—A one-year-old contemporary
—A step-saving 2-storey
—A good value at $112,600
Then think fast and call:
JIM RESLEIN
477-0191 477-0952

NEW LISTING UNIVERSITY AREA

Delightful 2-bdrm bungalow, neat, clean and close to all amenities. Lovely garden with a secluded patio. $73,900. For an appointment to view call:
DON SINGLEHURST
477-0191 479-9990

IT'S ALL HERE

Great location: High Tattersal. Quiet location, cul-de-sac. Immaculate 3-bedroom home, entertainment size living room and dining area with a lower level for a busy family. For the creative, a bright sewing room with lots of built-in cupboards. For the handyman a sound-proofed workshop. For the family a large rec room with fireplace, plus a sauna. All this on easy-care lot at $106,500. MLS.
JUDI NOWIK
477-0191 477-2115

QUADRA/REYNOLDS

Situated on a quiet cul-de-sac close to new shopping centre, buses and Reynolds School. Immaculate 3-bedroom home allows room for family enjoyment. One bdrm, family room, den and bathroom in full basement. Parking for RV. Owner transferred — priced to sell in mid-eighties. MLS.
JUDI NOWIK
477-0191 477-2115

GRACIOUS WELL PRICED HOME

This home nestles in the timber yet it is only blocks from good shopping and schools. The executive and family will enjoy the spacious rooms available for luxurious living. The property has 5 bedrooms, 3 baths with vanity, 3 fireplaces, dining room, family room and den. Phone me to view this fine investment.
EARL REYNOLDS
384-8085 pager 1432
477-0191 479-0007

TRANSFERRED REDUCED $2,600

A "must sell" describes this choice Glanford home with over 1800 sq. ft. finished. A fine 3-bedroom family home on a fully landscaped cul-de-sac lot. MLS 46998. Reduced to only $84,900. View with:
ROB FRASER
477-0191 595-7505
GORDON SPACKMAN
477-0191 658-5944

NEW LISTING

A bit of T.L.C. will do wonders for the outside of this home. Comfortable updated 3-bedroom accommodation on the main plus 2-bedroom in-law suite down. Oaklands area. Close to all amenities. MLS. $65,000. To view call:
LES ADAIR WILLIAMS
477-0191 383-9950
477-0191 BABE JETKO 721-3851

SO MUCH TO OFFER

Be the first to check out this immaculate 3 plus 1-bedroom Lakehill home. In-line dining and family room off kitchen. In an area of fine homes. Offered at $119,500. Excl.
LES ADAIR WILLIAMS
477-0191 383-9950

Royal Trust

FAMILY HOME $114,000

4-bdrm family home with in-line living and dining room. Spacious kitchen with built-in dishwasher and breakfast counter. Family room with cozy rock fireplace. 2 full baths plus 2 pce. ensuite. Large covered sundeck. Good view of Mt. Baker from living room, dining room and kitchen. Easy care lot. Convenient high Quadra location. Priced for quick sale. MLS 47433.
GALE CHRISTENSON
477-0191 477-7047

OAK BAY REDUCED TO $92,500

This listing has only been on the market for 3 weeks but vendor wants quick sale so price reduced $4,000 to $92,500. 3 bdrms, large kitchen, cozy living room with fireplace, spacious dining room, laundry room on main. Private backyard, handy location. Drive by 848 Monteray Ave., then call for appointment to view. Exclusive with:
GALE CHRISTENSON
477-0191 477-7047

NEW LISTING

2035 Linda Place, Sidney. Delightful home with 3 bedrooms on the main, 2 bdrms and rec room down. This home is situated on a private lot with fruit trees and it has a beautiful big sundeck facing south. The kitchen has lots of cupboards, built-in stove and big, big pantry. Drive down this quiet cul-de-sac and see this home, notice the shake roof, the combination of siding and brick and the overall effect, then call me to see. New MLS $84,500.

NEW LISTING

Ascot House — Royal Woods. What sets this unit apart from others — well — firstly it is spotless from rugs to walls, the kitchen is big, the dining room is separate and large. The living room and bedrm face west and as a bonus the crushed velvet drapes, stove, fridge and apt. size washer are included. New MLS. $47,900.

REDUCED! REDUCED!

944 Woodhall. A lot of family living at a good price. Check and compare — 5 bedrooms, 3 fireplaces, 3 bathrooms, den, rec room, vacuum system, intercom. All this plus a super location with park across the street. $138,500. MLS.

GREAT TASTE

This 2-bdrm ground floor unit in Laurel Point was decorated by a professional who has blended grass cloth, mirrors and neutral rugs for a most pleasing combination. Step from your living room onto a private patio, look out at the manicured garden or dip in the heated pool. A must see. MLS. $110,000.

For any of the above please call:
JOAN FRASER
477-0191 479-6663

Island Homes Realty Ltd.
345 COOK STREET
386-7545

OPEN HOUSE SUNDAY 671 McLELLAN PLACE

An immaculate two year old one level home offering three bedrooms, spacious kitchen with dining area. Living room and separate utility room. Landscaped yard with private patio. Ideal starter or retirement home. $64,900. Out Glanford, right onto Kenneth, right onto McLellan.
BILL CARNEGIE
386-7545 652-3627

IT'S HARD

To find fault with this immaculate home, featuring 3 bedrooms on the main, 1½ bathroom, plus 2 more bedrooms plus 2-pce. bathroom in the professionally finished basement. Brand new W/W carpets, large sundeck, vegetable garden in the fully-fenced lot, large patio, close to all schools, busline, everything in this home is spotless. A real pleasure to show. MLS offered at $89,900.
GEORGE HESS
386-7545 385-9307

OWNER SAYS SELL REDUCED BY $13,500

This type of condominium is rare as a hen's tooth. Offering you 2 bedrooms, 1½ bathrooms. Luxury accommodation in the Windsor Park area. Insuite washer, dryer, expensively decorated, with fantastic recreational facilities, such as indoor swimming pool, whirlpool, sauna and steambath. Added bonus 1st assumable mortgage of $78,000 at 10% due Feb. 81. $124,500.
GEORGE HESS 385-9307
ISLAND HOMES REALTY LTD. 386-7545

REDUCED AGAIN to $44,900

Three bedroom character home on sunny Vic West lot. Owner wants quick sale to move up-island. Excellent value — act quickly.
Graham Ireland 595-8845

Quadra-Tattersall area

View this immaculate back to front three level split on a quiet deadend street. The home features four bedrooms and two bathrooms. The kitchen has an eating area with laundry, also a 23x11 area on the lower level ready for development. $88,900. For more details call
Barry Thorndycraft
477-8487 386-7545

HOBBY FARM

Ideal for horse lovers. Over 14 acres of cleared level land, fully fenced. A gorgeous 5-year-old home, custom-built. Spanish motif with 2220 sq. ft. on the main floor with further development down. This home offers 3 bathrooms, 6 bedrooms, 3 fireplaces and many, many other outstanding features and situated within 8 miles of city centre. Outbuildings include 9 stall barn, double car garage, smoke house, greenhouse and other buildings. This property realistically priced at $264,800. For information call Patrick Snow, 592-3931 or 386-7545. Island Homes Realty Ltd.

CENTRAL SAANICH. VIEW plus large lot, by owner. 3 bedroom, 2,000 sq. ft. split entry, 2 fireplaces, family room with games area, ensuite, rural surroundings, close to amenities. $89,500 652-3725

990 FORT ST. 381-2233
OCEAN CITY REALTY

OPEN HOUSE 1:30-4:30 P.M. 5051 SOOKE RD. PAN FOR GOLD

In your own creek and live in luxury. Near-new family home; 3 baths; all thermo windows; richly carpeted; built-in vacuum; massive woodburning heatilator fireplace. 2½ acres of privacy; your own bridge; peaceful and ideal for a riding horse. 16 miles from Victoria. New at $133,000.
Jack and Ruth Williams 479-1163
Ocean City Realty Ltd. 381-2233

OPEN HOUSE SAT. & SUN. 2-4 1475 HAMILTON ST.

This home is near Sears Mall and offering the ultimate in home living. Next to park. Large landscaped lot. Could be in-law in full developed basement, 4 bedrooms, family room. Fully fenced yard. Suitable day-care home. Two baths. Separate workshop garage.
Pat Forbes 477-4118
Ocean City Realty Ltd. 381-2233

UNIVERSITY SPECIAL OPEN 2 TO 4:30 SAT. AND SUN. 4055 DAWNVIEW

1510 sq. ft. on main floor plus over 1300 quality living. Gracious LR/DR, kitchen, family area. 3 bedrooms/2-4 pce. baths on main. Views across the Campus to the Olympics. Very well priced at $129,900. See it!
Cliff Stretch 595-4692
Ocean City Realty Ltd. 381-2233

HIGH ON A HILL

Executive-type custom-built home with wonderful view. All rooms are large. Intercom, attached garage, brick and cedar exterior, two full bathrooms, expensive fittings and finishings, close to town, possible in-law suite. Brand new and owner built. An excellent purchase at $115,000.
BEN GREIG 598-3105 381-2233

NORTH GORDON HEAD

Lovely split level in area of high price homes. Three bedrooms, two bathrooms, large, double carport, sea glimpses, large lot. Spotlessly clean, immaculate possession, $109,000.
BEN GREIG 598-3105 381-2233

$52,500

Fantastic value offered here in this 3-bedroom, 1½-bathroom strata duplex. Immaculate inside and out. close to shopping and schools. Fully genced yard. Owners have bought. Exclusive with
ANITA & ALEX TAIT
598-0485 381-2233

MID 70's

Large 3-bedroom family home with fully developed in-law suite in basement. Living room with fireplace. Large yard, fully fenced. 12x20 greenhouse. Lots of parking. Priced to sell. Exclusive with
Anita or Alex Tait
381-2233 598-0485

FOR THE YOUNG AT HEART

In area of new homes, this large spacious home is just waiting for the growing family. If you DO NOT want a fantastic view and lots of space, DON'T CALL. But bring your cheque book and pen if these are your needs or you may miss the chance to own this 1980 home. Asking $115,000. Act now and call.
Mary Murray 721-5485
Ocean City Realty Ltd.
381-2233 24 Hrs.

NEAR NEW HOSPITAL

Lovely home with over 1700 sq. ft. of living space plus attached garage. Gleaming hardwood floors throughout. Beautiful cabinet kitchen. Large Rec. Rm. 23' x 25' with bar. Lot size over 8400 sq. ft. Asking $74,900.
Tara Bhalla 382-8879
Ocean City Realty Ltd. 381-2233

CHARACTER PLUS REVENUE

Lovely character home with two revenue suites. Owners may live in BR with den and fireplace. Convenient location and only $84,900. For more information phone:
Morris Murray 388-6275 pager 2747

NEW GORDON HEAD HOME

$139,000. Just being built on large lot with good views. Quality built in area of expensiv homes. Vaulted ceiling and beams. Room to develop full basement.
Pat Forbes 477-4118
Ocean City Realty Ltd. 381-2233

FERNWOOD BEST BUY $54,500

Immaculate and carpeted inside and out, all plaster finished. 2 bedrooms with one almost finished down. Large lovely kitchen. No repairs needed. Well insulated. Custom made workshop.
The Ryans 381-2233

CENTRAL SAANICH

"IN THE SEVENTIES"
3 BEDRM.—FULL BASEMENT ONLY 7 MONTHS OLD
24-ft. rec. rm. Exclusive with
The RYANS 381-2233 anytime

CENTRAL SAANICH

"IN THE NINETIES"
4 bedrms., 2 bathrms., 2 fireplaces
DBL. WINDOWS, SHAKE ROOF
and energy-saving alum. siding. This very attractive home, located on a 94-ft. wide lot on a quiet cul-de-sac, has a "step down" living rm. and dining rm. and a lge. kitchen with glass doors to the sundeck. The enste. master bedroom also opens to the sundeck. The high-fenced garden has a very secluded patio.
Exclusive with the RYANS
381-2233 anytime

DO YOU QUALIFY?

This 2-yr.-old strata Duplex does for the 2,500 grant and gets you off to a fine start in your own home. 3 or 4 bedrooms, 4-pce. bath. Large living room with heatilator fireplace. Huge kitchen with dining area in-suite storage room and laundry. Patio off living room. Fenced lot. Cul-de-sac location in quiet area of Colwood. Just $57,900 with a 10¼% assumable mortgage. MLS.
Jim Jones 388-5464 Pager 691

FAMILY SPECIAL LOADS OF PARKING

1st time on the market for this near-new beautiful home. 3 bdrms. on main, 1 bdrm. and rec. room on lower level. Picture fireplace in L.R. Dining rm. with glass doors leading to covered expensive sundeck. Modern electric kitchen. 2 baths. Act fast to get this one at $75,900.
Alban Bowes Jim Gollmer
478-7553
Ocean City Realty Ltd. 381-2233

1¾ ACRES, 151 FT. ON THE WATER!!!

Two bedrooms (plus basement view rooms), 2 bathrooms! Beautiful sweeping views. Subdividing? Phone
H. Bitterman 381-2233

990 FORT ST. 381-2233
OCEAN CITY REALTY

QUIET SIDNEY LOCATION

Almost 1300 square feet on main floor. 4, 3, 2, piece bath. 4 bedrooms. Huge area for rec. room — fireplace, finished Laundry Room. Double windows throughout. Double carport. Cement driveway. Excellent value at $79,900.
Gordon Tews
477-2732 Off. 381-2233

59,900

Older home on good sized lot. Close to buses and shopping. Very few homes available at this price so don't ignore it. Drive-bys cheerfully given.
Gordon Tews
477-2732 Off. 381-2233

Victoria Realty LTD.
386-3585

CEDAR HILL IN LAW SUITE

Completely renovated, just like a new home, two or three bedrooms on the main floor with a complete one-bedroom inlaw suite. UPPER FLOOR: Offers new kitchen cabinets, bathroom fixtures, floor coverings, completely repainted. LOWER FLOOR: Is completely repainted, new floor coverings, new kitchen countertops. Extra large private lot on a quiet no-thru street, easy walk to elementary and jr. high. New double carport. MUST BE SEEN. Asking $96,500. Call today, Jack Lidstone, 386-3585, 477-9262.

Country Seclusion Pool & Workshop $106,000

Unique Spanish styled RANCHER designed around a 32x19 OVAL Swimming pool and private patio. Living room with sky lites, cedar ceilings, recessed lighting, brick fireplace, large country kitchen with built in dishwasher. Master bedroom offers 4 pce ensuite. This beautiful home is built for casual outdoor living all rooms open on to the patio and pool with sliding glass doors. 2 additional bedrooms, 4 pce bath, separate laundry, thermopane. 860 sq. ft. garage workshop. Well set on a wooded .55 acre, quiet no thru country lane. NEW Exclusive with, Doug Munro, Lew Moilliet, 386-3585, 477-0718, 477-9251.

ESQUIMALT $59,500!!

Solid, completely updated, 2 bedroom bungalow on a no thru street. Dining, living room, large kitchen, detached carport. Excellent condition and a great buy at this price. Jack Kennish, 652-9155, res. 479-2166.

BLOCK BB BROS.

See Our Weekly CATALOGUE OF HOMES

THIS HOUSE NEEDS

Virtually nothing!! Within the last 2-yrs. it has new roof, new aluminum gutter, completely restuccoed, new aluminum Frame windows, attractive sundeck. Inside, completely rewired, all electric heat, upgraded plumbing, newly insulated, large family room, 3 bedrooms, 1 bathroom up, partial down, nice fireplace in living room, large kitchen. Basement open for deveopment. Use your imagination to landscape large back yard. $65,000.
LEE S[illegible]TZ
595-0267 477-1841

FAMILY HOME $87,500

A truly immaculate 9-year-old home with 3 or 4 bedrooms. Living room with fireplace, sliding doors from dining room to sunny balcony. Large family size kitchen, ensuite bathroom off delightful master bedroom plus fully developed basement including family room with fireplace, 4 pce. bathroom, 1 bedroom, workshop, utility, etc. Ample parking for recreation vehicle, etc.
ANNE HOWARD
477-1841 477-6646

SINCE 1887 Pemberton, Holmes Ltd.
1000 Gov't. St. 384-8124

SOOKE

Reduced to $68,900
Lots of room for the family in this 4-B.R., 1750-sq.-ft. no-step just beyond Sooke. Expansive mountain and ocean views. Nearly a full acre with good soil and plenty of room for a horse (lots of hay, too!) Large living room, separate dining room, 2 fireplaces, lots of paved parking. Extensive renovations have put this charming older home in top condition. Quick sale required on this new MLS listing.
Dennis L. James
598-6014

HORSE LOVERS MINI ORCHARD

Rustic 3-B.R. charming family home on 1.4 acres. Just 10 minutes from town (Beaver Lake area). Riding rings — plus barn with 2 large stalls, tack room and hay loft. Property mint condition. Don't miss this. Just listed at $149,900. MLS. Pat Snow, 477-6074.

BY THE SEA FAMILY HOME

4 B.R., 2 bathrooms, large living room and family room, each with a fireplace make this a great home for the growing family. Terrific views over Roberts Bay to the islands, and there are 2 accesses to the beach just across the road. The lot size is ½ acre, and in a very good location. To view call
IAN GRANT
381-2417

FOR SALE BY OWNER
3 bedroom house on large lot, brick fireplace, on Goldstream Park $67,500. 478-0779

National Trust Realtor
Hillside Mall 595-2121
3440 Douglas 382-8101

NEAR GORGE WATERWAY
Immaculate 3-bedroom home in a choice location near Gorge Waterway. 2-car garage, large rec. room with bar, workshop. New roof and oil storage tank. Must be seen for appreciation of value. Favorably priced for quick sale. Asking $88,000.
JOE MADAY
477-8746 595-2121

ROCKLAND EXCEPTIONAL QUALITY
Brand new brick exterior home in a quiet setting near Government House. Sea glimpses to the south with freighter watching views from upstairs. 4 bedrooms, 2½ baths, fireplaced family room, formal living room and cross hall dining. 20x21 rec. room or music room above the double garage. This home will be ready for occupancy soon, please phone for further information. Exclusive $225,000.
GRAY LAITE
Res: 656-5267 Off: 595-2121

BEAUTIFUL TREES IN GORDON HEAD
Give summer shade. Lots of parking for RV's, boat, etc. 3 bedrooms, 2½ bathrooms, Rec. Rm. PLUS the basement. Sea glimpses from sundeck; a lovely home in the large-size style built about 10 years ago by an excellent builder and situated in cul-de-sac. ML 47378, $126,900. Recommended by John Russell. To view by appointment call 382-8101 or 386-9574.

Cute and Spacious
IMMACULATE
52'x219' Lot
Lake Hill Area
EXCLUSIVE
This older 2-bedroom bungalow (No basement) is full of surprises INSIDE — Charming, lovely condition. Large homey kitchen with lots of cupboards, has most attractive dining area adjoining — overlooking the roses! Living room has Franklin heater which can heat the whole house in winter although there is electric heat throughout. Hydro bill only $20.00 per month. Tastefully decorated 4-pce. bathroom, utility room and front verandah complete this lovely little home SORRY NO "DRIVE BYS" — It is impossible to assess the interior from the road. See it INSIDE soon. $64,500.
JOAN BAXTER
Off. 382-8101 (24 Hrs.)
Res. 382-8037

OAK BAY LANSDOWNE SLOPE
This immaculate 3-bdrm. plus home has in-line living rm. and dining rm. with floor-to-ceiling rock F.P. Family kitchen with nook has air conditioner, 1½ baths Professionally built family rm. with wet bar and under counter fridge, beautifully landscaped lot make this a must see!!! New MLS call now. Priced at $119,500.
A. J. "ANDY" ANDERSON
595-2121 pgr. 401, 388-6275
AUDREY GRIMSHAW
595-2121 592-0740

COME COUNT THE TREES
That surround this lovely 4-bedroom character home situated on a large 75x120 lot close to Quadra shopping, living rm. with F.P. and inlaid hardwood floors large dining area with family rm. off. Full high basement with drive-in garage, at $89,500. Call now to view.
A. J. "ANDY" ANDERSON
595-2121 pgr. 401, 388-6275
AUDREY GRIMSHAW
595-2121 592-0740

REDUCED $8,000
Owner wants quick sale on this 5-bedroom, 2½-bathroom home in Gordon Head. Living rm. with F.P., Large family kitchen with sundeck off family rm. with F.P. Nice lot with fruit trees. Now only $99,500. So call quick MLS.
A. J. "ANDY" ANDERSON
595-2121 pgr. 401, 388-6275
AUDREY GRIMSHAW
595-2121 592-0740

OPEN HOUSE
1009 Westport Pl.
Sat.-Sun. 2-4
Off Cordova Bay off Maxine
—Sea Glimpses
—3 bedrooms, 4th down
—Sep living room, sep. dining room
—7 yrs. old
—Large lot backs onto open field
—Quiet Cul-de-Sac
—Family rm. with white stone F.P.
—$103,500 asking
LARRY LINEHAM
595-2121 595-0134
384-8075 pgr. 682

OAK BAY $78,500
Located close to Oak Bay School's and Rec. Centre is this two-bedroom home. Ideal starter or retirement. Living rm. with Fireplace, kitchen with nook. Hot water radiator heating basement, sep. garage. New MLS. To view:
A. J. "ANDY" ANDERSON
595-2121 388-6275 pgr 401

LOVELY FAMILY HOME
—1800 Sq. Ft. of living space
—4 bdrm., 3 baths, full basement
—Spacious living rm. with F.P.
—dining rm., large sundeck
—Family rm. with Franklin Stove
—80x150 Lost, underground wiring
—substantial mortgage at 10¾%
—On street of fine homes: $96,500.
IRENE VAN
595-2121 477-7821

LAKE WATERFRONT OPEN HOUSE
SAT. and SUN., 2-4
3026 LEIGH RD.
—3-bedroom, 1½-bath older home
—1500 sq. ft. total
—large private lot
—good swimming and canoeing
—immediate possession
—located on Langford Lake
—open to offers on asking price of $87,500
CALL
CONNIE CHRISTIANSEN
592-5334 res.
382-8101 off.

FAIRFIELD OAK BAY
14 yrs. old
3-bdrm. home, with 1½ baths — L-shaped living and dining room — fireplace — hard wood floors throughout — eating area in convenient kitchen. High basement with large family room — laundry area — storage and garage — fenced back yard with fruit trees. Asking $87,500
595-2121 RON CHOW 592-4989

National Trust Realtor
Hillside Mall 595-2121
3440 Douglas 382-8101

OPEN HOUSE
857 McKENZIE AVE.
SAT. & SUN., 1:30-4 p.m.
PRICED REDUCED TO $64,900
3 bedrooms, 1½ baths in this new no-step bungalow, sunken living room with fireplace, dining room and spacious kitchen. MLS No. 45823.
ART EVANS IN ATTENDANCE, 386-0276 res., WAYNE BUTTERFIELD, 479-7030 res., 382-8101 off.

WESTMONT REALTY 1980 LTD. 388-4434

OPEN HOUSE SAT.-SUN., 2-4
1580 GRANADA PLACE
CUSTOM DELUXE WEST COAST CEDAR
Quality built by Zanic Construction. Designed for comfort, function and spaciousness. 4-Bdrm or 3-Bdrm plus den. Unique family room ready for your economy wood heater. Heatilator fireplace, double garage. New MLS.
ARNOLD MARR
388-4434 477-6233

OPEN HOUSE SAT. AND SUN., 2-4
2065 FERNDALE
Attractive area of Gordon Head. Large lot, partially fenced. Extra parking for boats, trailers, etc. Terrific private bar-beque. Three bedrooms, 3 bathrooms, family room and den. Excellent financing available. Asking $128,500. For further information call. MLS.
388-4434 Ted Radway 477-6176

HIGHVIEW & SLATER $76,900
Neat, 3 Bdrm home with full high basement, Hardwood floors, fireplace and garage. Nice corner landscaped lot in a very quiet area. Handy to bus and close to schools and downtown. Appointment to view.
388-4434 RICK KINNIS 477-9394

HENDERSON REALTY LTD. 385-9741

RURAL ELEGANCE
$169,000, off Otter Point Road. Lovely 4-bedroom home with large Rec. Room, separate Dining, large garage on 2 Acres on creek. Has horse barn and chicken coop. Vendor will carry $60,000 at 11½%. Enclosed patio with outdoor barbeque. MLS. To view call.
RALPH KELLER 385-9741

BUILT TO LAST CUSTOM BUILT
With a view to energy conservation, $119,500. 3 Bedrooms, 2½ Baths, living room ad family room with rock heatilator fireplace. No-upkeep yard. Pastoral and mountain views. Large kitchen with eating area, separate dining room. To view in Saanich West. Call RALPH KELLER, 385-9741. MLS.

SAANICH EAST $86,900 MLS.
No-through street, no neighbours on one side. 3-Br home with in-law suite custom built by builder and rents at $275.00. Low up-keep lot but good small garden area. Near University and all shopping.
RALPH KELLER 385-9741

NEW 3 BEDROOMS $89,500
Builder says sell this new quality home close to Simpson Sears, ready for occupancy in 2 weeks. Hurry this won't last HOWARD TOMLIN 385-9741 or 477-1327

PAC-WEST
INTERNATIONAL REAL ESTATE BROKERS INC.
388-6161
ANXIOUS VENDOR!!
LOCATION is Bay-Kings area, and the LOT is 45'x133' (zoned R3-2) with back lane access. Add to this the 2 bedroom, full Bsmt home with EXCELLENT Rental Potential and you have an EXCELLENT INVESTMENT property. Priced low $70's but offers are WANTED. MLS. To view phone Sharleen Eden or Terry Eden, 388-6161.

FANTASTIC VALUE PLUS!!
Just a Superb Residence!
1) Over 1500 sq. ft. on the main floor with 4 bedrooms
2) In-line living rm — dining rm features fireplace, picture windows and gleaming Hardwood Floors.
3) Bright Sunny kitchen with loads of cabinets and B.I. nook
4) Full Bsm't
5) Legal 1 bedroom suite with Fireplace and Sep Entrance
6) A Gorgeous ¼ acre landscaped lot, treed and alley access at back
Excellent Esq. location — towards Old England Inn. Exclusive listing price of $115,000. For Private viewing phone Terry Eden or Sharleen Eden 388-6161.

★ Mount Douglas ★ Estates
HOME OF THE WEEK
★ ★ ★
This quality built 1,680 sq. ft. home in Gordon Head features:
—Front to back split level.
—Cedar exterior and shake roof.
—Family room off kitchen.
—Three bedrooms.
—Two fireplaces.
—Celanese "Naturale" carpets.
—Thermopane windows.
—Totally landscaped lot.
—5-year warranty and many more distinctive features.
—5-year warranty and many more distinctive features.
—Immediate possession.
—$122,500.
OPEN HOUSE
Weekdays 1-7 P.M.
Weekends 2-5 P.M.
Right, off Shelbourne, Into Robinwood.
Call Ron at 384-1101, or Res. 381-2376
Tod Hackett Construction

TEN MILE POINT, ABSENtee owner in town to sell large seaview home. 477-7751.

PRIVATE, JUBILEE HOSPItal area, large lovely 3 bedroom home, 1833 Newton St.

3 BEDROOM RANCHER WITH view, Sooke, heatilator, 100'x110' lot, asking $67,900. 642-4847.

SIDNEY: 2 BEDROOMS, DINing room, fireplace, lot 50x120 (1½ years old) $63,500. 652-9516.

BOORMAN'S
612 Fort St. 386-7521
2045 Cadboro Bay Rd. 595-1535
BOORMAN INVESTMENT CO. LTD.

THE FIRST OPEN HOUSE AT 3324 JOANNE PLACE SUN. 1:30-4:00 P.M.
This quiet cul-de-sac is the home of those who enjoy peace and quiet. Nestled amongst trees, pastoral and ocean views, your new home is the best on the block. Many extra features make this the only property you need view this weekend. Double carport, cedar siding, modern architecture, treed back yard and two sundecks, assure you of an attractive home your neighbours will envy. The finished family room with bathroom, oak kitchen cabinets with nook, skylights in the kitchen, and built-in vacuum system add to the features of a home you will not want to miss. Separate dining room, with sundeck, sunken living room with fireplace, and vaulted cedar ceilings plus an ocean view will assure you of a relaxing evening with family and friends. Three bedrooms, main 4 piece bathroom, ensuite with shower and sundeck off master bedroom are features you must see to compare. Enjoy the quiet of Joanne Place, the five minute walk to the longest, sandiest, and quietest beach in Victoria. Sailing, fishing, the harbour and schools are only minutes away from this. Priced to sell quickly — $109,900.
LYLE KAHL
Off. 595-1535 Res. 478-5648

OPEN DAILY 3:00 to 4:30
1929 BEACH DR. — Asking $159,900, all offers considered! Don't be deceived by a drive by — it looks small, but has over 2300 sq. ft. plus full basement. Well planned, very spacious, excellent condition — 3 bedrooms plus den; two full baths; much, much more. For personal appointment:
DOUG CODDINGTON
Off. 595-1535 or 388-5464 Pager 725

PENINSULA CONTEMPORARY $169,000
OPEN SUN. 2:00-4:00
Located on a high bright acre adjoining the park — this is a total departure from the ordinary; vaulted ceilings, white walls, chocolate carpeting, 3 fireplaces (one is in the master bedroom), almond tone kitchen, a huge multi-level deck spanning the entire Southen Exposure. The "zoned" floor plan flows beautifully providing "separate togetherness" for a family of any age. Smashing! — 11355 Sumac — follow the arrows from Landsend Road.
J. PETER DUECK
Off. 386-7521 Res. 479-9909

SOUTH OAK BAY TREED SECLUSION COUNTRY LANE TRULY EXCEPTIONAL
Truly an outstanding character residence combining English Tudor with superb modern architecture. The residence is sited on a beautifully landscaped garden lot, with circular driveway and mature shrubery. Inside the gracious entrance foyer leads to the entertainment sized living room with marble fireplace and French doors to sun patio, den and fireplace, wet bar and panelled in oak. Separate dining room leading to the finest gourmet kitchen you could ever desire. Now a family room with fireplace overlooking a 21'x38' heated pool with its own barbeque and kitchen facilities. Adjoining office and atrium plus two bedrooms on the main floor, up the open staircase to 3 bedrooms, plus sewing room. The master is 17'x27' with connecting sauna, sun patio, ensuite, walk in closet and fireplace. Priced at $475,000. Appointments to view EXCLUSIVELY with
GORDON ADAMS
Bus. 595-1535 Res. 592-1353

SOUTH OAK BAY CHARACTER AND TRADITION
Is the theme to this fine, 2 storey, 3-bedroom residence situated on a picturesque treed and garden lot. The main level boasts of a large foyer, entertainment size living room with fireplace, separate dining room, family kitchen with sunporch and a family den with another fireplace, plus a full basement. Asking $139,900. View this exclusively with:
GORDON ADAMS
Off. 595-1535 Res. 592-1353

FERNWOOD CHARM GARDEN LOT $54,500
Excellent 1½ storey, 3-bedroom home in a convenient location near all schools, stores and buses. This home features open staircase to upstairs large living room, family sized kitchen which is up to date and hot water heat. Fully fenced lot with fruit trees and garden area. To view please call:
GORDON ADAMS
Off. 595-1535 Res. 592-1353

FOUL BAY ROAD
Oak Bay border. Three-bedroom home with large dining room and living room. Convenient location, close to Safeway, recreation centre. Good as residence, excellent investment. Listed exclusively for $63,500.
OLGA ZACHARY
Off. 595-1535 Res. 592-2265

OAKCREST CEDAR HILL $94,500
BACK ON THE MARKET, a four year old 2 storey home, situated on a quiet street in a very pretty area. There are three bedrooms, (master ensuite), spacious living and dining rooms, bright kitchen. The lower level has rec room plus more space ready for development. High bright location offers City views. Well priced — call quickly.
PETER DUECK
Off. 386-7521 Res. 478-9909

MT. TOLMIE CHARACTER
OPEN HOUSE SUN. 2-4
1764 CEDAR HILL X RD.
Close to the University and situated high upon a double maturely landscaped lot, this 3 bedroom home features living room, dining room with pleasant views to Mt. Douglas, huge modern kitchen and eating area 14.6 x 14.6. Master bedroom and den on the main and 2 bedrooms up. Full basement with laundry. Many possibilities for further development upstairs and in basement. The interior is very bright and retains its 1930s charm, while the 100' wide backyard offers total privacy making this home well priced at $99,000. Must be seen to be appreciated.
WYNN WRIGHT
386-7521 598-9190

GORGE/ARCADIA ATTRACTIVE
Sound 2-bedroom, full bsement home. Hardwood and plaster. About 1200 square feet on main. Duplex-zoned. $74,700. MLS. Call:
JOHN HOLMS at 386-7521

BEFORE YOU BUY DRIVE BY 4008 WISETON $73,900
Trim, cosy, comfortable and attractively landscaped 2-BR bungalow with full bsmt. and 18x15 panelled rec room on quiet little street a short block from the bus and McKenzie elementary school. 19x12 LR with FP and big 15x11 kitchen with eating area. Assumable 10½% mortgage. (MLS)
386-7521 JOHN PLATT 383-2700

D F H 477-7291
D.F.H. Real Estate Ltd.
1559 McKENZIE AVE.

CORDOVA BAY
SUN. & MON. OPEN HOUSE 2:00-5:00
1018 WALEMA
$75,900
OFF CORDOVA BAY RD. and only 1 block to the WATER! This UNIQUE California type, 2 bdrm., no basement STUCCO home is sparkling clean and ready to move into! Enter the living room with FIREPLACE and PLUS W/W, into the DINING ROOM, kitchen with plenty of cupboard space and built-in dishwasher and utility room off for convenience. Then two large bedrooms with w/w carpeting. All this sitting on a very well manicured landscaped lot! In attendance:
LORNE BARR
477-7291 (bus) 383-5484 (res)

OPEN HOUSE 1:30-3:30 Sun.
2611 Shelbourne St.
2 bedroom bungalow ready for occupancy. All appliances are included. Good garden — secluded and sunny. Nice comfortable retirement home. Come and see. Offers on $69,500.
TRICIA PARKER
477-7291

GORDON HEAD 3 OPPORTUNITIES
★ $117,000. 4 Bdrms, ¼ acre, private, quiet area. Charming home, good schools. (2100 sq. ft. main).
★ $119,900. 3 Bdrms + Investment. In-law suite, excellent area near UVic. (1420 sq. ft. main).
★ $159,500. 4 Bdrms, ½ acre, no-thru st. Good subdiv. investment possibility (1530 sq. ft. main). Serious inquiries please call me:
ALL LEE
477-7291 (Bus.) 477-8750 (Res.)

RODOLPH $99,500
Great location in Central Saanich with lots of trees and seclusion. Spacious 3 bedrm. family home with full bsmt. LR and FP, dining area, kitchen with EA, one and half baths up. Lower level offers a terrific games rm, as well as a family rm, cum TV rm, with FP. Just listed. MLS.
PHIL WARREN
477-7291 (Bus.) 658-5411 (Res.)

1015 Balmoral BACK ON MARKET
If you called on this home and would still like to purchase it — great, drive by over the weekend and then call me on Sunday night! Living rm, dining rm, & kitchen one the main floor, then 3 bedrms, and 3 pce. bathrm. upstairs, so act fast and buy it this time!
PRICE — $51,900
LORNE BARR
577-7291 (Bus.) 383-5484 (Res.)

North Saanich Mini-Estate
Located in the prestigious Ardmore district is this "mini-estate" offering you a family entertainment centre — stay at home and play. Nearly an acre of trees, lawns, shrubs & gardens with an in-ground pool to enjoy. Home offers 4-5 bedrms, bright living rm. with sundeck leading to pool deck off it, modern kitchen, dining area, 1½ baths, rec. rm. and more! Offered at $124,900. MLS. Come and see how to enjoy life!
CLIFF HALAYKO
477-7291 384-8075 (Pgr. 480)

Do You Want Sea Glimpses?
Walk to University
4-BR Family Home
Only $149,000
Call Vivian Pelton
477-7291 (Bus.) 477-7042 (Res.)

Quiet Seclusion Gorgeous Grounds AND
PARTIAL SEAVIEWS — are all yours in this beautiful Gordon Head home. Designed for comfortable family living, you'll see a SPACIOUS DINING RM, a FLOOR-TO-CEILING FP in the LR, 3 BDRMS, 3 BATHRMS, a family rm, rec rm. What's more, there's room for extra parking on this ¼ ACRE LOT hidden away from the road. MLS. $126,900. Call
LILLIAN WILSON
477-7291 384-8075 (Pgr. 979)

NO STEPS 2 BEDROOMS Charming Garden
A dear little home with living rm with fireplace; kitchen with stove, fridge, washer and dryer; dining area. Double glassed windows. Near quiet home with a charming English Garden. Do call! MLS. $69,500.
TRICIA PARKER
477-7291 Anytime

WELL! SIDNEY! 3 BEDROOMS!
ASSUMABLE $20,000 mortgage at 10% P.I.T. at $230.37 per month. Greenglades school nearby. Family home ready for another family. MLS 46289. MAKE AN OFFER ON $76,500. To view, call
TRICIA PARKER
477-7291 Anytime

ROCKLAND $217,000
Magnificent stately character home in heart of Rockland. Main floor features lovely entry, living room with FP extra large DR with FP. Den with FP, Sunroom, Conservatory, 2 Bedroom, 2 baths, large kitchen with Eating Area. Upstairs three large suites to provide supplementary income or have more bedrooms and bathrooms and children's pad in the basement. Built in 1914 this home has a wealth of old wood, leaded windows and character fitments. Two garages, all modernized services and pleasant back garden. Look into this one — lots of opportunity here for large family, in-laws, suites, etc.
DAVID BILLINGHAM
CEDRIC STEELE AND ASSOCIATES
388-6258

SEASPRAY PROPERTIES LTD./REALTOR
1911 QUADRA ST. 386-3124
2247 OAK BAY AVE. 595-3151
1677 POPLAR 477-7131

Gordon Head Opportunity
VENDORS MUST SELL THEIR 2-YR.-OLD HOME THIS MONTH! A UNIQUE 3-bedroom SPLIT-LEVEL custom DESIGNED for a young family. Large country kitchen — sewing room, private living room with book cases and old brick F.P. 1900 sq. ft. of immaculate living area — all reasonable offers considered! $109,000.
THE MARTINS
477-7131 477-7050

Open Sunday 2-4 And Daily Until Sold
994 WORDSLEY
Off Lampson
This is probably the best buy in Esquimalt! 1550 sq. ft. consisting of 3 bedrooms, dining room, large kitchen, and rec. room with wood burning stove. Many extras are yours to discover — so view this fine family home today. $59,900.
EILEEN MARTIN
477-7131 477-7050

OAK BAY BORDER
Old Character presently operating as rooming house. 8 Rooms furnished producing gross revenue of $10,200 plus potential of 1-bedrm. owner's suite. ML. PRESENT ALL OFFERS ON $85,000.
BEV MORTON
477-7131 383-8810

SMALL YARD
Close to town, park and hospital, 2-storey, 2-bedrm. at an affordable price of $51,900. ML. Present all offers.
BEV MORTON
477-7131 383-8810

2-Storey Character
Just listed, this lovely home is immaculate throughout and retains much of its 1912 charm. L.R., D.R., and entrance have beautiful bay windows (some with stained glass). Large bright kitchen with mahogany cabinets and eating area. Three bedrooms, bathroom and sewing room up. Some oak floors. Situated on a beautiful high lot overlooking parts of the city. A truly lovely home in an equally lovely area of similar homes. CALL TODAY TO VIEW. $87,500.
RANDI COLWELL
SEASPRAY PROPERTIES LTD.
477-7131 (24 Hrs.)

GORDON HEAD NEW LISTING
Great family home in Gordon Head, close to all schools, racquet club and University. First time offered. This home boasts underground sprinkler, shake roof, old brick facing with cedar siding. $109,500.
SPENCER LEE
386-3124 598-0061

FANTASTIC HIGH ON A HILL
A most fascinating home. Completely finished and located close to downtown, 4 Bedrooms, rec. room and secluded. Price $148,900. MLS.
SPENCER LEE
386-3124 598-0061

$98,500
WOW! 5 Bedrooms. Builder's own home. Sea glimpses. Built-in vacuum system. Rec. room with fireplace. Exceptional finishing. 1½ baths. You must see this one.
SPENCER LEE
386-3124 598-0061

FIRST TIME OFFERED
Exceptional 3-B.R. home on quiet cul-de-sac in Colwood. The quality is excellent and condition better than new. Basement is almost completely finished with LARGE family room, extra 4-pce. bath and much more. Asking $92,500. Phone for more details
477-7131 RALPH LEVY 721-3346

3 ACRES 1850+/- SQ. FT.
West Saanich area — 4 bdrms., family room, sunroom and room for horses. 35 fruit trees, lots of timber, 180-sq.-ft. greenhouse with automatic 220-volt control. Phone or details and to view.
477-7131 RALPH LEVY 721-3346

NEW HOMES $100-$200,000
Choice areas of city, these homes are currently under construction. Too many details to list here. Phone for information and use our SOLID SOLD program to facilitate your new purchase.
477-7131 RALPH LEVY 721-3346

NORTH SAANICH HOME AND ACREAGE
Large 6-year-old, 3-BEDROOM family home situated on 2.06 ACRES of level land. An ideal location for chickens, cows, horses and pets. Close to schools and shopping. An excellent buy! Inquire now.
$129,000
Maureen Pickup
477-7131 ANYTIME

the Permanent For Sale
3647 SHELBOURNE 477-0141
LARRY BROOKS—MANAGER

1074 CLARKE $64,900
BRENTWOOD BAY — Excellent value. 3-BR, 1½ bath strata duplex. W.W. and FP in LR. 10¼% mort. due 1984. Yard is fenced and nicely landscaped. To view please call: 388-5464 pager 767 or 477-0141, DOLORES MILES, 652-2735.

½ ACRE BEAUTIFUL VIEW OF TODD INLET
Ideal building site on Melody Lane. Level lot, nicely treed, good area, perc tested and proven water supply. MLS. Priced at $42,000.
DOLORES MILES
477-0141 652-2735
The Permanent

IMMACULATE 3 BEDROOM strata duplex in Colwood. $55,900 full price, assumable 10¼% mortgage. Call to view 478-4058.

Castle PROPERTIES LTD.

2 B.R. CONDO $37,900
Spacious condominium in small complex, close to trans and shopping. Large L.R. and D.R. area. 2 B.R.'s — very nice bathroom — loads of storage space, children and pet welcome! To view, call MARGUERITE GIST 721-5220 or 386-6164.

PRIVATE PARADISE Near U-Vic $89,500
Lovely 3 B.R. home at end of quiet dead end street. Parklike setting of tall trees, flowering shrubs, rock, fruit trees and green lawns. Completely fenced at rear. Close proximity to U-Vic and two shopping malls. Spacious L.R. with panelled f/place — D.R. — family kitchen with blt/in nook. Rec room down. For someone desiring a little serenity, this is a rare find. To view Call MARGUERITE GIST 721-5220 or 386-6164.

3.74 ACRE FARMETTE $225,000
This property has 3 revenue producing houses. Approx. 2 acres, meadow and approx. 1.74 acres nicely treed. This property is just north of Elk Lake on the Pat Bay Highway and has great potential for hobby farm or ranchette. for more info. call SHANE BEFURT 386-6164 or 479-0010. CASTLE PROPERTIES.

JUST LISTED HAULTAIN $58,500
2 bedrm character, bring your imagination. Beamed living room with F.P. separate dining room. For appt. to view phone PAM MORRY 388-6275 #2656 or DOUG POWELL 388-6278 #878 or CASTLE PROPERTIES LTD. 386-6164.

TRIANGLE MTN $84,900
Located on a quiet cul-de-sac of similar well appointed homes, this immacualte seven year old home features a floor to ceiling fireplace in spacious living room, formal dining room with sliding glass doors to the sundeck, bright modern kitchen also with sliding glass doors to the sundeck, three bedrooms, master with ensuite, rec room with fireplace, workshop, fourth bedroom, laundry room, and roughed in bathroom in the full high basement. Situated on a spacious lot, new MLS. Call CHRIS GREIG 386-6164 CASTLE PROPERTIES LTD. or 386-1296 res.

OPEN HOUSE 7025 Bickstan Pl. Sat./Sun. 2-4
New listing, 1400 sq. ft. home in Central Saanich, large living room with fireplace, dining room, 3 bedrooms, master ensuite, full basement, double garage. Situated on large lot on cul-de-sac. MLS. $98,500. MARG EMERSON 386-6164 office or 658-8386 res.

OPEN HOUSE 1990 Haultain SAT./SUN. 1:30-4
It's back on the market, now you have a chance. 2 bedrms, LR with fireplace and w/w, nice bright kitchen with good eating area. full bsmt — 6'. Lovely lot. Asking $58,500. Office 386-6164 LOUISE WILTERMUTH 477-6307.

Mt. Tolmie Views $159,900
If you refuse to fit into any pigeon hole, but still want to roost high up with the very best, consider this knock-out, one-of-a-kind home gracing the west slope of Mt. Tolmie. It features a spacious 1980 open design (1900 sq ft.) which accents both privacy on an easy care lot and gracious multi-level living with views that will make your wings flap. Hurry, call SHANE BEFURT 479-0010, MIKE SWEENEY 388-5050 or at CASTLE PROPERTIES LTD. 386-6164.

ALLENBY PARK COMFORT CHARM — $91,500
This gracious home is over 2,500 sq. ft. of family comfort. The upstairs features 2 bedrooms, convenience kitchen, cosy living room and sep. dining room with wrap-around sundeck off. Third bedroom and den are located downstairs, as well as a huge laundry area, a workshop and a large medieval rec room with F.P. and bar. Situated on a large, fenced lot, this home is offered at $91,500. For prior viewing, call PAM MORRY res. 592-9770 or 388-6275 pager No 2656 or CASTLE PROPERTIES LTD. 386-6164.

WHITTOME'S

2 BR—$59,900
Older, but lovely no basement home in Spectrum area. Family kitchen, living rm with fireplace and fir floors and large utility room. Wired and plumbed for washer and dryer. Stove and fridge plus all drapes to stay. Extra large lot with many fruit trees and a grape vine. right location and right price!
479-1667 DOUG RELF 479-5761
J. H. Whittome & Co. Ltd.

NEW LISTING GORDON HEAD
4½-year-old 3-bedroom home — 4 pce. ensuite, 4 pce. main bath and another in basement. Two fireplace — one in the nicely proportioned separate living room and the other in the rec room/library. Bright kitchen with eating area and superior wood kitchen cabinets. Separate formal dining room. Room for development in basement. Fenced back yard with patio and fruit trees — The peaches are wonderful. Near schools, rec centre and the University. Excellent bus service. Asking $98,500. (New MLS.)
479-1667 Ron Kerfoot 652-2594
J. H. Whittome & Co. Ltd.

BLOCK BB BROS.
See Our Weekly BESTSELLERS CATALOGUE

ONLY $54,000
Lovely 3 bedroom, like new, on a "Country Setting" lot. Brick fireplace, lots of kitchen cupboards, quality carpeting, cedar siding. Patio doors leading onto large fenced yard. Strata home in an excellent neighbourhood. Exclusive viewing:
MONNA SNOPEK
478-5561 (off) 478-0915 (res)

the Permanent For Sale
702 FORT ST. 382-9191
BOB HUGHES — MANAGER

2x78 ACRES MILLSTREAM
Super ranch style home with three bedrooms, 2 bathrooms, and 2 fireplaces in lovely rural setting. 5 minutes to highway, separate double garage with 2 fenced corrals. $109,000. MLS.
JEAN THORNDYCRAFT
382-9191 477-9113

COUNTRY LIVING SAANICH
Only minutes from town on 1½ acres. Large modern home with two magnificient fireplaces. Separate dining room, entertainment sized living room. Great kitchen with jennair grill, built in oven, secluded deck. $151,000.
JEAN THORNDYCRAFT
382-9191 477-9113

ROCKLAND DELUXE TOWNHOUSE
Luxurious three bedroom, three bathroom, 1½ yr. old home in complex of 9. These quality units are places to afford maximum privacy and eye appeal. The formal dining room opens onto a secluded private yard. The kitchen with eating area overlooks inside courtyard. Large living rm is tastefully decorated with grass cloth and has corner fireplace. Exclusively at $122,000. Courtesy to realtors.
JEAN THORNDYCRAFT
382-9191 477-9113

SEA AND MOUNTAINS
Fabulous views. Quality built '74 3 BR, 2 bath, den, fireplace in LR and Family Rm. Jenn-Air range, oven, dishwasher, 2 car garage, sundeck. Sep. modern guest cottage. 1.15 acres landscaped, ready for tennis court, greenhouse and pool if desired. On Sea Side Dr. Beautiful Sherringham Point. ML. $135,000. For detail call:
HERB McDANNOLD
382-9191 384-6768

OAK BAY BORDER
Superior in every detail. Over 3,000 sq. ft. luxuriously finished. 2 BR and den, 24' LR, sep 18' DR, bkfst rm and fam rm adjacent to dream K. 3 baths (MBR 4 pc ens), Dble garage, automtic doors, H.W. Htg, 2 heatilator FO's thermopane, central vac, intercom and much more. Irreplaceable at $260,000. ML. For viewing call.
HERB McDANNOLD
382-9191 384-6768

OAK BAY
Terrific fam home, 5 BR's (or 4 and den), 3 bathrooms (MBR 4pc ens) Lovely LR, 30' sundeck off DR, K w Blt in appliances and bkfst area, fam rm, 2 FP's, pool table size rec rm and more. 12 yrs young, mature landscaping, University area culdesac. Offered at $168,700. ML. For viewing call
HERB McDANNOLD
382-9191 384-6768

OAK BAY
Close to Willows Beach and park, some waterviews, real family home, 11 rooms offering 4 BR's, 3 baths (MBR ens), den, rec rm, fam rm, sewing rm. Rock FP in LR, Bright DR overlooks lovely rear garden. Bkfst bar and DW in castonized K. Sauna, wkshop, 2 car garage. Completely modernized — early possession. Available at $157,000. ML. To view call.
HERB McDANNOLD
382-9191 384-6768

2 STOREYS
On duplex zoned lot. Approx 1800 sq. ft. 3-BR with unfinished full bsmt and sep garage. Central Park location. MLS. $70,000. Adjoining property also available. For detail call.
HERB McDANNOLD
382-9191 384-6768

S X S DUPLEX
Fairfield location, quiet Masters Road. 1022 sq. ft. 2-BR each side. Fireplaces in LR, Dr, K, Laundry and strg on one level. Sunny E-Z care lot. Immediate possession owners side on this appealing property. Offered at $132,000. ML. For detail and viewing call
HERB McDANNOLD
382-9191 384-6768
the Permanent

ALL STAR REALTY LTD

PANABODE 2.07 ACRES ROCKY POINT
Here's a fine character log home of approx. 1500 sq. ft. situated on a quiet, secluded drive. Super setting for this 2 or 3-bedroom home with stone fireplace, large rec room, chicken coop, tool shed, etc. Only 8 years old with large kitchen with knotty pine cupboards. Priced at a reasonable $95,000. For further information please contact:
JIM WEST
Off. 386-1255 Res. 595-4094

ROCKLAND
1345 MANOR OPEN HOUSE
FRI. AND SUN., 1:30-4:30
ONLY $149,900
ML. View location. Truly immaculate 3-4 bedroom home. Fully landscaped. Exceptional value and a pleasure to show at any time. Call:
GEORGE LEWIS 384-4338
Office 386-1255

Century 21 WESTERN HOMES LTD.
1037 Cloverdale 386-3494

COLWOOD $76,900
Very good, nearly new 3 bedroom, full basement home in a great location. Features include thermopane windows, fireplace and quiet lot on a cul-de-sac. Priced well to sell quickly. ALLAN TRELFORD 386-3494 (24 hrs).

PRIVATE, PEACEFUL & PERFECT
Just listed, Oak Bay executive home, 3 Bdrms, 3 Baths, Fam. Room, Den, over 2900 sq. ft. of gracious living area. Gorgeous views to the ocean, Mt. Baker, Uplands Golf Course. Private lot abuts Mt. Tolmie Park. Features are too numerous to mention them all, so be your own best friend and call James Angus/Carol Fenn 386-3494 (24 hrs).

HALF ACRE, $69,900
In this lovely valley on View Royal border. Solid older 2 bdrm. bsmt home. To View Call Ruth or Ben Bennett 478-0118
Century 21 Suburban 478-8316

Montreal Trust

CADBORO BAY
Sea and mountain views from this architecturally designed West Coast executive home designed for modern living. (3200 sq ft. on all levels) 4 bdrms., 3 deluxe baths, 3 FP, unique family room, and games room. The many extras include built-in vacuum, intercom, 5 sliding glass doors to delightful deck and patios. Owner has built this home for himself 1½ years ago and combined quality, fastefull design indoors and outdoors. $225,000. Arrange an exclusive appointment, call:
DEL BECKNER
386-2111 477-4994

GORDON HEAD
Prime area, quiet cul-de-sac, one owner home 4 yrs. young close to all school levels. 3 bdrms., 1½ baths main. Glass doors off dining area to sundeck. Lower area 2 pce. bath, bdrm, rec room, FP roughed in. Large fenced back yard ideal for children and pets, plus pad for boat or motor home. Owner transferred. Early possession. MLS. Asking $109,000. Please call:
DEL BECKNER
386-2111 477-4994
DON BECKNER
386-2111 386-0588

MOUNT DOUG OVER 11 ACRES
Seclusion, privacy, minutes from city centre. Beautiful executive home with vaulted ceilings, large south exposure deck off formal dining area, open modern feeling. Views from LR and den. Beautifully treed property with subdivision possibilities. Call now to make arrangements to view. MLS. All offers considered on the asking price $350,000. Truly a unique piece of Property.
DON BECKNER
386-2111 386-0588
GARY RESTALL
386-2111 478-6987

SHAWNIGAN LAKE HOME
Well built home in Shawnigan Beach Estates. Beamed ceiling in large living, dining, and kitchen area. 3 bdrm., 4 pce bath. All this with a big, big sundeck. All rooms have sliding glass doors. Early possession. Must be sold $60,000. MLS. Offers invited.
LEN STEPHENSON
386-2111 385-0328

DEAN PARK PANORAMIC VIEWS
Just 2 years young, this West Coast contemporary home offers 3 bdrms., 2 full baths, 2 floor-to-ceiling heatilator FP and many other exciting features too numerous to mention here. The outstanding feature, however, is the fantastic views of Mt. Baker, Grouse Mountain, the Gulf Islands and the nighttime lights of Sidney. This is a must see for those who are seeking the ultimate in view property on the Saanich Peninsula. MLS. Offered at $149,500. Call NOW for your opportunity to view this property.
GARY RESTELL
386-2111 478-6987
386-2111 TOM SLEMKO 477-1277

OLYMPIC VIEWS S.E. EXPOSURE LOW TAXES
This is a desirable, 2 bdrm., corner suite in a well-maintained, adult-oriented building. Delightful views of Olympics and some seaviews from 3rd floor suite and balconies. Sunny southern exposure. Close to shopping centre and busline. Gross taxes (80) $567.07. MLS. Offered at $52,000. You will not be disappointed in this suite.
GARY RESTELL
386-2111 478-6987
GERRIE HUTTON
386-2111 386-3927

OAK BAY OPEN HOUSE
SUNDAY, 1:00-4:30
1624 HAMPSHIRE RD.
Nestled in the heart of Oak Bay, this older 3-bedroom character home has retained all its original warmth and charm: featuring a large entry, separate living and dining rooms each with fireplace; family-sized kitchen recently remodeled including custom oak cabinets and built-in dishwasher. A large 12¾% Mtg. that must be assumed. If your looking for quality and character, in a super location puts this on your must see list. Just listed at $104,900. Sorry, no preview showing.

SAANICH PENINSULA
JUST LISTED
2110 BAKERVIEW PL.
This well maintained newer 3-bedroom, 1½ bath, full basement home (4th BR or den down) is situated on a large 80x177 landscaped lot. L-shaped living room-dining room, W/W throughout; modern kitchen with E.A.; raised hearth stone fireplace; large sundeck. Vendor has purchased. Realistically priced at $79,500.

ROCK BAY LIGHT INDUSTRIAL
A 2-bedroom older home of over 1150 sq. ft. located on a 30x120 lot zoned M-2. At 584 John St. Bring us an offer on the asking price of $48,500. MLS.
Contact:
Murray K. Lawson 592-2912
Pager 825 388-5464
Park Pacific Inv. 383-4124

$57,500 BY OWNER $57,500
Two bedroom home, on large lot, feature wall with fireplace, electric heat. Garage. 479-0946 after 5:30pm

GARDNER REALTY Ltd.
895 Fort St. 385-7744

WANTED
For special purchasers — special requests
1. Brentwood, 2 Bdrms with basement — or 3 bdrms in liew of basement. Secluded, with view. $90,000. to $105,000.
2. LANGFORD/COLWOOD — 4 bdrms NEWER—unfinished bsmt. close to schools $80,000 to $90,000, price range.
3. FAIRFIELD/JAMES BAY — 2 Bdrms. condo, large rooms. WITH VIEW. up to $70,000.00
4. SIDNEY: Duplex — side by side up to $75,000.00.
5. SIDNEY: 2-3 Bdrms. No basement but with some land. $60,000 to $63,000.
6. SIDNEY: lots, zoned residential.
7. For Builder-Serviced Subdividable land zoned residential.
COLETTE WILKINS
385-7744 592-6742
(Your Bilingual Realtor)

OPEN HOUSE SUN. 2-4 $52,500 33 Camden
Excellent starter. Featuring an excellent living room — 19x11 with 2 bedrooms. Kitchen with eating area and a ½ basement for workshop, storage and laundry. For further information and viewing please call:
Art Streight
385-7744 388-6275 Pgr. 882

4 BEDROOMS ¾ ACRE BEACH ACCESS $64,900
Vacant and ready to move into. Home features 3 bedrooms on the main plus 2 full bathrooms. Fourth bedroom in basement plus developed attic 100x284, treed lot has a workshop with power, aluminum framed greenhouse, 3 stall boat shed or garage. 2 miles this side of Sooke. MLS 46999.
385-7744 Martin Battle 598-6605
385-7744 Cliff Salmond 477-3626

$57,900 GOOD VALUE
Centrally located 2-BR, full basement, stucco home with aluminum windows and cosy fireplace. Nice grounds. Stove, fridge, drapes, dresser, bed and venetian blinds included in the asking price. MLS. DON'T DELAY ON THIS ONE!
385-7744 Martin Battle 598-6605

SIDE X SIDE
With full high basements, roughed-in plumbing ready for development into in-law suite. One side vacant — other rented at $195. 1105-1107 MARY STREET adjoining Bamfield Park. A good investment in today's real estate market. Clear title — Buy while interest rates are low. Immediate possession. ASKING $85,000. ML 46875.
HAROLD GARDNER
385-7744 479-2867

JACK MEARS OAK BAY REALTY LTD.
2194 OAK BAY 598-3321
Where Trust Is The Basis Of All Business

OPEN HOUSE 918 LYALL STREET SAT. AND SUN., 2-4 P.M.
Fascinating and well-renovated two-bedroomed home awaiting special people who will appreciate its artistic temperament. Delightful glass conservatory presently sued as a dining room. Large kitchen, parquet floors, greenhouse. Close to Marina, Rec. Centre and downtown. New MLS. $69,900. BARBARA BOLLI at 598-3321 or 595-4187.

SPACIOUSNESS FOR UNDER $95,000
This is a super family home with room to move around. The large living room, with fireplace, adjoins the dining room which opens onto a sunny deck overlooking the large fenced garden. The 3 bedrooms are all good-sized, especially the master with its 2-pce. ensuite. The finished family room, also with fireplace, provides lots of space for a growing family.

OPEN HOUSE SUNDAY, 1-4 P.M.
Come and see this super value in the high Quadra area (934 McBRIAR) with CECILY MANORE at 477-7168 for earlier viewing or further information contact CECILY MANORE at 477-7168 or BARBARA BOLLI at 595-4187 or Office, 598-3321.

SHOP AND COMPARE! SO HANDY!
Solve our energy concerns by locating in an area convenient to schools, bus and shopping. Need family or in-law accommodation? This near-new home has it all PLUS extras such as thermopane, intercom, fully fenced yard with vegetables, fruit and flowers. Asking price is $119,900 and viewing is easy. Just call MARJ NAPPER or MARKIE MUNN at 598-3321 anytime. MLS.

"HANDYMAN SPECIALS"
—3-bedroom, basement home on 35x71 lot close to town. Asking $49,000. Drive by 835 Bay Street.
—2-bedroom home. Country setting. Located at 3938 Wilkinson Rd. Lots of charm, requires paint, carpets and garden care. Try offers on $61,900.
Please call DARRYL YOUNG at 388-5464, pager 526, or ANNE EDGINGTON at 477-4531 or Office, 598-3321.

Member
Relocation Services Canada

COACH HOUSE REALTY LTD. 381-5255

UNIVERSITY AREA
One bedroom, spacious condominium. Large living rm., plus dining rm. off efficient kitchen. Lots of cupboard space in clean cared for building with games room. Workshop and laundry. Children welcome. To view call:
Beverley Scoones 479-0575

JAMES BAY JUST LISTED $69,900.
Super Opportunity! 60x120 ft. lot with 3 car garage at rear. Living room, dining room offer older style mouldings. Updated kitchen, 3 pce. bath, 3 bdrms. on upper level. Walk to Laurel Point. A must see at $69,900.
Scott Kendrew
Beverley Scoones
381-5255

250 HOUSES FOR SALE

BLOCK BB BROS.

See Our Weekly BESTSELLERS CATALOGUE

LAND VALUE

10,888 sq. ft. of beautiful residential property located in neighborhood of well maintained homes. Near transportation and shopping. Small house on property. Live in house while building large home. Municipality may consider a duplex design. Offered at $44,500. For more details call
GLORIA McCLEAVE
386-3231 478-2985
"Leave a message with Oscar"

MAGNIFICENT OCEAN VIEW

Comfortable 3-bdrm home with view of Gulf Island in quiet setting.
JASON FERGUSON
386-3231 479-4972
Pager 388-5464 #622

BUILDERS OWN HOME

CENTRAL SAANICH

Well kept, large family home on quiet cul-de-sac in an area of fine new homes. 3 bedrooms, large living room with floor to ceiling brick arched heatilator fireplace, and separate dining room. Large kitchen with family eating area and access to full size deck. Full, high basement with finished utility room, 3 piece bathroom, and framed in workshop, leaving lots of space for your needs or ideas.

Large lot (84 ft. frontage) fully fenced and landscaped, including greenhouse. Two car carport with extra parking for R.V.

Close to schools, shopping, recreation and with the countryside at your doorstep.

PRICED AT $94,500

Call for further details, or to view
652-5788

SINCE 1887 Pemberton, Holmes Ltd.
1000 Gov't St 384-8124

OPEN SUN. 1-4
910 SELKIRK
$74,500

This "One owner" 3 BR home is in beautiful condition. It features a living room with fireplace, separate dining room, full high bsmt., large (55x135) lot, huge double garage, loads of extra parking for boats, tailers, etc. Immediate possession on this lovely Gorge area home. To preview, call:

Dennis L. James
598-6014

david burr LTD.
384-9335

ROCKLAND

This lovely old Edwardian Mansion is set in spacious park-like grounds, with optional three or five bedrooms on the second floor, it has a self-contained one bedroom suite on the third floor. The main floor consists of a large reception hall, 22' living room, library and banquet sized dining room with venetian chandelier. The kitchen is large and bright and has a modified butler's pantry, with a TV room off. Ten foot ceilings, eight fireplaces and five plus bathrooms, a modern hot water heating system and a three car garage. The property includes an 80'x130' subdividable lot.
$325,000.00
John Todd 598-7849 (Res)
davidburr ltd.

REALSPAN PROPERTIES LTD.
846 BROUGHTON 388-6454

SOUTH OAK BAY

Commanding family residence of much charm, located two blocks south of the Avenue and designed by Samuel McClure in 1912. Very spacious accommodation of about 2,700 sq. ft. plus basement and southerly and westerly verandas. Four bedrooms, two and one-half bathrooms, den, three fireplaces and leaded glass accents. Delightful rear yard with vegetable garden. New exclusive listing at $177,500.

BRENT D. EWING
388-6454 658-5661

BB BROWN BROS on LANSHARD
"People Helping People"

QUEENSWOOD
3985 Telegraph Bay

A most desirable 4-bdrm residence of almost 3,000 sq. ft. Bright sunny family rm adjoins large LR and DR. Spacious kitchen equipped for W&D laundry and includes dishwasher. Two bathrms, one on upper level. Huge rec room has floor to roof fireplace and 5th bdrm in full basement. Nearly ½ acre beautiful landscaped lot with numerous fruit trees plus 20'x12' greenhouse, heated. Offered at below replacement cost, for $170,000. Exclusive appointment with:
TED KAY 385-4086
JIM MASSEY 595-2385,
or 385-8771 (anytime)

P.R. B
P. R. BROWN
AND SONS LTD
"People to See"

OPEN SUNDAY, 2-4 p.m.
$69,500
4011 VALLEY VIEW
(NEAR DOUGLAS AND McKENZIE)

Well priced 3-bedroom family home. Full basement. MLS.
385-3435 DAVID SCOTT 479-4405

FAIRFIELD REALTY LTD
Call the Fairfield Specialists
1795 FAIRFIELD RD. 383-2244

250 HOUSES FOR SALE

Lambrick Park
Price Reduction
$122,000
Must Sell!

Opportunity for those who wish to reside near the university and Lambrick Park. Over 2400 sq. ft. of contemporary home offering 3 bdrms., 3 baths, finished rec. room and family room, plus fully landscaped and private fenced back yard. You must see it inside to appreciate the value. MLS 46670.

Open House Sunday
2-4 p.m.
1746 Jefferson
Leslee Farrell 592-7246
Rod Finch 384-1188
or 388-5464, Pgr. 665
SEASPRAY PROPERTIES LTD. 595-3151

Canada Trust Realtor

$89,000

Lovely 3-Bdrm., 7-yr.-old rancher with sliding patio doors from both master Bdrm. and family rm. onto a very pleasant ¼-acre garden. See-through fireplace from L.R. into Family Rm. This large (1475 sq. ft.) home is perfect for the retired who likes to garden. It is a pleasure to show.
JOYCE MACDONALD 384-8334
RUTH ASHURST 598-2976
Office 595-5131

OAK BAY

Attractive 4-BDRM. (2 up, 2 down). L.R. with fireplace, separate D.R. Bright kitchen with E.A. plus F.H.C. basement has laundry and extra 3-pce. plumbing. Many extras. Worth inspection. Solid value, $116,500. Serious Vendor. JACK ARMSTRONG, 595-5131, 382-6352.

SWINERTON'S
REALTY WORLD

"Not A Duplex"

Yet any family will immediately recognize the value of having that "extra" accommodation for family and visiting friends. Two complete floors (not visible from street) and also a basement leading onto enclosed rear garden. Located close to all amenities, this 1973 property is listed at $82,500 with occupancy and mortgage negotiable. Call for an early appointment to view. MLS.
BOB CARTER 385-2481 or 598-6143 (anytime).

STAINED GLASS AND BRASS

If these features appeal to you do not miss this opportunity to see one of the finest examples of early 20th century architecture. A few prominent features are a living room with original wood panelling, hand-crafted window seat, antique brass chandelier, a fireplace nook with tile floor and fireside seat. French doors lead into a charming formal dining room with built-in china cabinet and oak fireplace. Two sitting rooms, kitchen with butlers pantry and a delightfully decorated bathroom complete the main floor. The upper storey features a wide hallway, 3 bedrooms and a balcony with a wide view of the Sooke Hills.
To view this fine property please call Lorraine Strandlund at SEAC. Courtesy to realtors. A must see at $105,000.
Lorraine Strandlund 478-4671, SEAC Real Estate and Financial Corporation, 382-9255.

SPECTACULAR
270 Deg. VIEWS
$180,000

That's right, you can sit on your large sundeck or anywhere nearly in this beautiful home and see most of Victoria, the Strait of Juan de Fuca and the Olympic Mountain Range. The home has 2430 sq. ft. on the main floor, 3 BRs, 3 bathrooms (2 are ensuites), 2 fireplaces, 21x25' living room, Dbl. garage/workshop. PLUS 2.6 acres of Privacy. For further information and viewing please call:
479-3612 KENT DEANS 478-8316
Century 21, Suburban Realty

NEW GORDON HEAD LISTING $105,000

Lovely, 4 yr. old, Cathedral Entrance home located on a sunny cul-de-sac near Mt. Doug. The upper level features 3 Bedrms. (with 3 pce. Master Ensuite), L.R. with raised hearth F.P., D.R., kitchen with family sized E.A. and sliding glass doors that open onto the trellised sundeck. The main floor consists of a super 25'x19' Family-Rec room combination featuring a stone hearth and functional wood stove, a 4th bedrm. and lots of room for your workshop. EXCLUSIVE with Rick Hawkes, Douglas Hawkes Ltd. 384-7128, 382-1754 res.

STRATA TITLE DUPLEX

Large modern 2,000 sq. ft. five bedroom up and down Strata Duplex on large lot. Lower level has been almost completely professionally developed and would make a very spacious 2 bedroom in-law suite. Electric heat. Located in quiet area of Swan Lake, close to park. Open to offers on asking price of $77,900. Don't miss out on this one. Call now — Hugh Yerex 479-8169 or 592-2407. (MLS).
MARGETTS & GOWER
OAK BAY PROPERTIES LTD.

GORDON HEAD
TORQUAY DRIVE

Five year old West Coast contemporary located close to all levels of school and recreation centre. Two levels, with 1430 square feet on main, living room, dining room, and large sundeck, all with view of Mt. Douglas. Spacious kitchen with eating area and new dishwasher. 5 bedrooms, family room with rec area, 2 fireplaces, 2½ baths. Double carport. Large assumable open mortgage at 10½%. $122,500. 477-4244.

GOVT HOUSE
BY OWNER $169,500

Elegant unaltered turn of the century 4-BR Tudor in park like setting. Gleaming oak floors, original panelled walls, gorgeous gas converted to electric brass chandeliers, 3 fireplaces, formal dining room, with connecting pantry, music room. Charming summer house with large old brick fireplace for summer entertaining, overlooks sunken side garden. 1562 Richardson. 595-1734.

DUNSMUIR 388-7868

LANSDOWNE
LOVELY VIEW

Well appointed family home close to good shopping and all levels of schools. LR with heatilator FP. 3 BR. Full Bsmt. (4th BR finished). Ideal for in-law situation. Asking $119,000. Leo Pigert, 598-1975.

FOR SALE BY OWNER
$55,000

2 bedroom home on corner lot in Vic West. The garden is neglected and the house needs decorating but with a little imagination and lots of hard work it could be a real gem. No realtors please.
Marion Webb
Days 388-5454, Evenings 384-0815

250 HOUSES FOR SALE

NEAT AS A PIN

2 bdrm no step home. Living-room with fireplace. Bright kitchen. Well maintained home on a large lot and plenty of parking area. $56,000.
JUNE CORBY 478-8780
Century 21 Suburban 478-8316

11.2 ACRES

Mobile home on acreage with workshop and carport. $69,900.
JUNE CORBY 478-8780
Century 21
Suburban Realty 478-8316

3-bedroom home, 5-years old in Shawnigan Lake Village, 1176 square feet with ¾-basement and carport, corner fireplace, dishwasher, built—in vacu—flo and concrete driveway, large landscaped lot. Offers on $62,900. Open house this weekend. 112-743-9561.

OPEN HOUSE
SAT & SUN 1-4
DEAN PARK ESTATES

Do you like: skylights, open lofts and the West Coast styling? See this 2000 sq. ft. home with the extras that set it apart. Situated at 8803 Portland Pl., a quiet cul de sac in the prestigious subdivision of Dean Park Estates that overlooks Sidney.
PRICED LOW $139,500
JORDAN MILLS
bus; 384-6434
res; 656-4365

METCHOSIN
$55,000

NOW YOU CAN BUY THIS 3-BEDROOM STRATA DUPLEX THAT IS IN SPOTLESS CONDITION AND SITUATED ON A NO-THROUGH STREET. SAFE FOR THE CHILDREN, CLOSE TO SCHOOLS AND PRICED FOR A QUICK SALE. TRY YOUR DOWN PAYMENT. MLS. PHONE NOW.
C. L. (BUZZ) FRASER
479-1424 or 388-4271
J. H. WHITTOME & CO., LTD.

BARGAIN HUNTING?

Then consider this one: Built in 1973, this 4 bdrm. home contains 1,463 sq. ft. of finished floor area with an outsized living room (stone fireplace), separate dining area and 1½ baths, plus a 14'x30' sundeck. The added bonus is the large double lot, which is subdividable. All this for just $89,900! For details and appointment to view, call:
477-0191 JOHN LUND 592-5980
Royal Trust

TRIPLEX
JAMES BAY

Strata-titled, CCA certificate, $14,400 gross, $1600 taxes, $100,000 mortgage at 13%. Total price $156,000 MLS. Call MIKE O'DONNELL, 386-2955 or 384-0003. CENTURY 21 Mayfair Realty Ltd.

DIRECT FROM BUILDER
HOMES AND LOTS

In Colwood. City and seaviews from this executive tri-level. Lots of room to develop. Also lots in new subdivision available. Ph. KEN MILLAR 478-1721 or 384-8075 Pager 519 anytime
RIDLEY BROS.
DEVELOPMENT CO. LTD.

Shelbourne-Hillside
$89,900

New 1400 sq. ft. 3 bdrm. home on quiet dead end street. Low maintenance yard with country creek setting. Heatilator fp, carport, ensuite, large unfinished basement, Aug. occupancy.
Builder 652-3819, 652-4536

BROADMEAD

To appreciate the structural quality see this split level home now under construction at 999 Royal Oak Drive. 2500 sq. ft. to include Jennaire, built-in appliances, Vacuflo, landscaping and many other features. $175,900 at completion. Campbell Homes Ltd., 658-8226.

BY OWNER. NEWLY RENOVATED modern 1230 sq.ft, 3-bedroom, full basement home. Large living room, fireplace, modern kitchen with microwave and built-in dishwasher, dining room, sundeck, attached garage, plus 2-bedroom basement suite (rented $300 per month, includes fridge and stove). $82,500. To view: 478-9706.

BY OWNER IN SOOKE, $69,900. Immaculate 3 bedroom, full basement home with 1½ baths, dining room, living room with floor to ceiling fireplace, good sized kitchen with lots of cupboard space and built-in dishwasher. Basement is partially developed. Large wrap-around sundeck and fenced backyard. 642-5855.

FAMILY HOME
AND DOLLARS

James Bay, 1 block from breakwater and bus. 15 minute walk to downtown. Reasonable offers to $57,000. Phone 382-0076, 9am to 12pm Monday through Friday, 11am to 6pm, Saturdays and Sundays.

SOUTH OAK BAY
BORDER

Cosy no step 2 bedroom bungalow. Excellent quiet location. Steps from Village. Could be immediate possession. By owner. $68,900. 11½% mortgage. 386-5138, 598-4836.

10¼%/3 YEARS

$53,000 mortgage on full price of $105,000 buys a new energy saver, 3 bedrooms, cedar front, spacious home. Drive by 3986 Hopkins (off Cedar Hill X Rd. at McKenzie). Viewing appointment 479-9592.

SOOKE RIVER RD. EXCEPTIONAL property 2 miles from the provincial park, almost 3 acres of lovely forest and sunny private beach. Large newly built artistic home. Must be seen. Sale by owner, $145,000. 642-3791 or 385-3521.

$200,000. 4 BEDROOMS, 2 bathrooms, no basement. One block from ocean, walking distance Glenlyon and Willows. Private sale. No agents. Victoria Press Box 504.

COLWOOD, COSY TWO BEDroom, 1235 square foot home, with 360 square foot garage, no basement. $60,000. 478-1540. No realtors

CHARACTER HOME, ORIGINAL 1914 woodwork and brass, 1000 sq ft, Oaklands. Charming but needs some work. $65,000. Owner, 595-3389

TO BE MOVED, 35-YEAR OLD stucco and plaster house, 2-bedrooms, approximately 1000 square feet. Offers to $1500. 479-7019, 8 to 6pm.

BY OWNER, NEAR COLWOOD Golf Course, 11-year old, 3-bedroom home. $95,000; $15,000 mortgage at 9¼% assumable. Drive by 2304 Marlene Dr.

Custom 3 bedroom home on 1.01 acre. Deep Cove. 656-3272.

BY OWNER

2 bedroom no basement home, close downtown, excellent condition. $67,000. 385-6047.

2-BEDROOM HOUSE, SIDNEY, 74' wide lot, well treed, landscaped, quiet area, by owner. $62,000. 656-6246.

2 YEARS OLD, 3 BEDROOMS, full basement, Thetis Lake area, $45,000 mortgage at 9¾%. $67,900. 478-8762.

SECLUSION, 2 BEDROOM Home, garage $87,900. Call 386-6552 or 592-3920. F. C. Hully, Real Estate.

FAIRFIELD, OCEAN VIEWS, 3 bedrooms, den, large dining room, 2 full baths, $94,500. No agents please. 385-7442.

TWO HOUSES TO BE MOVED or demolished. 479-8379 after 4.

250 HOUSES FOR SALE

OPEN HOUSE
DAILY 2-7 p.m.
948 Royal Oak Drive
Reduced to $179,000

Brand new spacious 4 bedroom home with solar collectors for hot water. Sauna. Rec room plus large faily room. 3 full baths; 3 wood burning heatalator fireplaces, plus many more features. Come see and make your deal or trade.
Ken Wright 598-2183
Geoff Hodgson 384-7474
City Brokerage 386-3547

CADBORO BAY

OPEN HOUSE
Sat. & Sun. 2pm - 4pm.
2425 CAMELOT STREET

3 bedroom, family room, approx. 1700 sq. ft. 63x166 lot. $99,000. Owner 477-6095.

OPEN HOUSE
SAT & SUN 12-3PM
2829 COLQUITZ AVE.

Beautiful character home with beamed ceiling and many original wood features, 4 bedrooms, large lot. Asking $79,900.

OPEN HOUSE
Sat - Sun 2 - 5 pm.
1231 HASTINGS STREET

This quality home intended for builder. Loaded with extras. For quick sale make your offer. 479-3786

GORDON HEAD OPEN

Sat. and Sun. 2-4pm. Beautiful 2500 sq. ft. 4 bdrm. family home on 3948 Lexington. Owner moving and must sell quickly. Close to schools and shopping. $119,900. 477-1483.

OPEN HOUSE. SATURday/Sunday 2-5pm. By owner. 1740 Amphion St. 2-bedroom ideal starter or retirement home. Living room, dining room carpeted recently. Fenced yard; fruit trees. Immediate occupancy. $67,900. 477-4501.

1717 FERNWOOD

1600 sq. ft. revenue home. Beautifully landscaped lot approx. 11,000 sq. ft.
OPEN HOUSE
SAT JULY 26, 1-5
PRIVATE 385-6178

3-BEDROOM BUNGALOW, 1248 Fairfield Rd, good holding property.

Your ad in these columns will draw the attention of readers who are in the market to buy something. Reach those potential buyers with a classified ad of your own.

253 COUNTRY HOMES and PROPERTIES

LONELY

Metchosin's finest — If you're retiring and wish seclusion, or if you wish to give your children the country feeling, this lovely acre is for you. The house is vacant, ready for warmth. 3 or 4 bedrms, 3 baths, family room, large LR, 2-car garage, parking for 5 more. The quality of this home cannot be replaced for the asking price of only $136,900. Call now for an appointment.
BOB FARRELL [illegible]
SEASPRAY
PROPERTIES LTD.

EXCEPTIONAL PROPERTY

BACK ON MARKET. SALE FELL THROUGH. MUNNS RD. Just Gorgeous 7.2 Acre., 3-BR modern character residence combining fabulous design with perfect comfort and patent quality construction. Features include Master BR with built-in Jacuzzi and 4-pce. ensuite, sunken LR with adjoining lounge and built-in bar, central decorator kitchen with separate breakfast and dining areas, ground level sundeck, w/bar-be-cue. The property is picturesque, secluded and features a separate cottage, barn and lg. fenced paddock. The entire home is in new condition and is located much closer to town than the price would indicate. This property sold quickly last time amid a rush of interest. If you are looking for the buy of a lifetime please call now on this incredible value. $159,000 (MLS).
GARY WILLIANS 384-8001 (on pager)

5 ACRE SECLUSION CLOSE IN

Excellent, 2 year old electric heat residence with about 2100 sq. ft. developed to provide 4 bedrooms, 3 baths, spacious L-shaped living room/dining room. Fully carpeted. Thermopane throughout. Lower level has large area for further development, including a roughed-in second fireplace. New 40'x16' barn and considerable fencing for the 7 head of cattle currently being run. About 15 newly planted fruit trees. Delightful seclusion and tranquility near Camosun College off Interurban. Offers invited on $172,500. ML.
BILL REMPLE
658-5794 477-1841
BLOCK BROS. REALTY LTD.

2 Acre Ranch
Surprise
$76,500

Just listed, not just acreage, but a livable older Lindall Cedar home plus outbuildings, and fenced for horses, etc. A back-to-nature special on side street near Happy Valley Rd.; ideal for a brave handyman. Move in and do as much work as suits your tastes. A dandy investment at an as-is price. M.L.S. Call:
Helen Estlin
381-3131 388-5464 Pgr. 528
REALTY WORLD
MacLeod & Associates

24 Acres, Timber
2 Homes

Total seclusion on this unique treed property. Located midway between Sooke and Jordan River. Main residence with 10 acres, is a 4 level post and beam home with 1650 sq. ft. of finished area. Heatilator fireplace, shake roof, double attached garage and much more. Second dwelling is a 2 bedroom cottage with 14 acres that's presently rented. Main residence vacant, considerable timber value. Asking $200,000. Contact BILL KOZAK at 642-3709 or CASTLE PROPERTIES LTD. 386-6164.

NATURAL BEAUTY
PEACE AND SERENITY

If you seek country living with full facilities close by, this hillside 20 acre farm offers a 1680 sq. ft., 2 bath, 5 bedroom custom log home with loads of extras. Large covered sundeck, fruit cellar, wood/electric heating, full basement, carport. Spectacular valley view. 12 acres cultivated black soil, fenced, tree fringed meadow with small stream. Will trade for smaller home or revenue property. Unrushed life style, friendly Okanagan-boundry community. $110,000. Phone K&M Brandly, 604-442-2341, or PO Box 1652 Grand Forks, B.C. V0H 1H0

253 COUNTRY HOMES and PROPERTIES

CAN'T FIND IT IN VICTORIA?

I have it in Mill Bay, only 5 more minutes drive than Sidney or the Western Communities. A 5-bedroom family home on ½ acre, close to the beach and all that fishing. A nicely landscaped yard and all for only $69,900. Call me to view today.

JERRY ESKES
PEMBERTON,
HOLMES LTD.
RES. 478-5667, OFFICE 384-8124

EXCEPTIONAL
HOBBY
FARM

Fabulous Royal Oak location. There is just under 9 acres of beautiful gently rolling land. The home is a true WEST COAST CONTEMPORARY of the highest standards. If you're looking for seclusion, with acreage, this is as close as you can get to town. Price $295,000. MLS.
CALL ME!
SPENCER LEE
386-3124 598-0061
SEASPRAY PROPERTIES LTD.

WHITTOME'S

3 ACRES $129,500

Ideal for children, animals, space for all kinds of wonderful games. Level lot, some trees. Tastefully renovated 2-storey, 4 bdrm farm hse. plus 29x28 workshop. Save energy: heatilator fireplace, dble glazed windows, extra insulation, low taxes. Happy Valley. ML
388-4271 Ruth Lukaitis 477-5306

COUNTRY HOME
FANTASTIC
WATER VIEWS

Large country home with 4400 sq. ft. finished. Spacious balcony full length of home. Three bathrooms. Five bedrooms and great entertainment home. Family room rec. room. Parking for seven cars and motorhome. Come view with me. Secluded View Royal.
Pat Forbes 477-4118
Ocean City Realty Ltd. 381-2233

32 ACRE
CATTLE FARM

Lovely flat well-drained land. Completely rebuilt home. All new barns, garage 7 storage. This is a new listing. Please call for more information. Realistically priced at $690,000, NEW MLS. Easy financing.
Ben Greig 598-3105
Morris Murray 721-5485
388-6275 Pager 2747
Ocean City Realty Ltd. 381-2233

COUNTRY LIVING
JUST LISTED

Delightful Tudor style home on 2.4 acres near 17 mile house, sooke Rd. Self contained in-law suite. Rural atmosphere. House 5 years old, insulated. $109,500 (MLS). For appointment to view, call
DAVID SCOTT
385-3435 479-4405
P. R. BROWN & SONS LTD.
762 Fort Street

2 ACRES
VIEWS OF
HAPPY VALLEY

Excellent 5-bdrm family home, 3 baths, M. bdrm with dressing rm and vanity, 2 FPs, new sundeck, extensive rock work. Offered at $129,900. To view please call
ROSA SIEGENTHALER
386-3231 478-8788
Block Bros. Realty Ltd.

10.69 ACRES

Central Saanich on Central Saanich Road. ALR at present. Great Potential. Build one home and horse barn now. Later? Who knows? Asking $14,500 per acre.
VIDCO 388-4232

10 ACRES
4 MINUTES
TO ROYAL OAK

Beautiful water views. Approx. 3 acres suitable for pasture. Well treed. $99,000 with terms.
R. M. GEDDES
Northern Pacific Realty Ltd.
479-1687

ROLLING ACRES

Close to Keating X Rd. Commercial development. Gently rising acreage with a nice older home and large greenhouse. This is a new MLS listing and is priced to sell quickly at $250,000.
Ben Greig 598-3105
Morris Murray 721-5484
Ocean City Realty Ltd. 381-2233

2.4 ACRES
ONLY $119,000
SUPER RANCH HOUSE

3 bedrooms — master large with ensuite. Beautiful cabinet kit. Dining rm., 3 stall barn, riding ring. Phone now to view.
Ruth Salaga 652-4362
Ocean City Realty Ltd. 381-2233

OLYMPIC MT. WATER VIEW, new architect designed executive quality custom built cedar home. Split levels. Over 2800 sq.ft. of uniqueness plus 700 sq. ft. sundecks. Beautifully landscaped (pond, rock gardens, gates), fruit trees, vegetable garden on 2.1 acres. 2 road frontages. $189,000. 478-0231

SACRIFICE—4,000 SQUARE feet of high calibre design and workmanship; several massive fireplaces; 4½ secluded view acres. $230,000 value—will take a big loss to relocate by September. 478-7296, trades considered.

6.6 PRIME AREAS HELMCKen hospital area. 4070 Granville Avenue. Old 4 bedroom, nicely updated character home. Out buildings. Creek through property. Offers on $172,000. 479-2057.

$23,900. 3.11 SECLUDED acres overlooking the Sooke Hills. Road and building site roughed in through treed property. 642-3263.

SAANICH PENINSULA
PROPERTIES LTD.
2354 Beacon Ave., Sidney
656-4000

GORDON HULME LTD.
Sidney-Saanich Peninsula
656-1154 2444 Beacon Ave.

6 ACRE METCHOSIN FARM, house, barn, mobile home, fruit trees. $118,000 478-9819.

256 WATERFRONT PROPERTIES

FISHERMEN
& SAILORS
...IT'S
BREAK TIME!

Did you ever want your own private spot for picnics or weekend retreats convenient to you while you were out at sea, yet close to home? Here is your only opportunity to take advantage of such unique property on Discovery Island, a short hop from Oak Bay. Make your offer on this 8.41 acreage before it's too late! For further information, please call:
Noel Gray
REALTY WORLD
381-3131 388-5464 Pgr. 419
MacLeod & Associates

VICTORIA WATERFRONT
PROPERTIES INC.
388-4477

256 WATERFRONT PROPERTIES

WATERFRONT
ESTATE
SUBDIVIDABLE

Approx. 3.6 acres of southern exposure waterfront in North Saanich, 1300 feet of waterfront, and a 5600 sq. ft. home. The possibility of subdividing two 1-acre lots off does exist leaving the existing home with 700 feet of waterfront. Please call for details.

9 ACRES
WATERFRONT
CHEMAINUS

Plus an additional view lot. This exceptional property has just been put on the market at a price of $350,000. MLS.
CALL ME!
SPENCER LEE
386-3124 598-0061
SEASPRAY PROPERTIES LTD.

APPROX. 600 FT.
WATERFRONT

Situated in Central Saanich this 10-acre parcel should be sold rather quickly. Older large family home completely and expensively updated. A massive new studio with offices etc., 2½ acres of formal garden, the balance is fenced and cross fenced for livestock, new barn. There is a great deal more to say about this one so please call for information. Offered at $1,000,000. New MLS. Easy financing.
Morris Murray 721-5485
388-6275 Pager 2747
Ben Greig 598-3105
Ocean City Realty Ltd. 381-2233

WANTED

Property. Waterfront. Buyer flying in July 26th. $100,000 cash down on holding waterfront with rentable home, or purchase acre or so of waterfront, or waterviews of Saanich Peninsula, Malahat, Brentwood or Sidney. Call LYNETTE DELAHUNT 477-7121 or 592-9224.

SUMMER PLACE

for Doctor and young family, up to 2 hours driving. Call LYNETTE DELAHUNT 477-7121 or 592-9224. A. E. LEPAGE WESTERN LTD.

WATER VIEWS
WITH WATERFRONT
10 ACRES
$69,500

At 17 Mile Road on the southern slope of the Malahat, turn right, then left onto Rocky Mountain Road. Wooded and wonderfully rugged with potentially splendid water views over Finlayson Arm with more than 350 feet of waterfront. For more details.
JACK THOMAS, 382-8101 or res. 385-2119.
National Trust (3440-A Douglas)

OPEN HOUSE
3667 PARK DRIVE
METCHOSIN RD. TO
FARHILL TO PARK
SUN 2-4

Super spacious family home on ½ acre with gorgeous views of bird sanctuary and ocean. Large basement with room for further development. Many extras. Asking $139,000. Exclusive. For more information call:
ANNETTE WALLS 656-4891
MONTREAL TRUST 656-3924

WATERFRONT
WANTED!!

for several bonafide purchasers looking for properties in the $200,000 plus range in the Saanich Peninsula. I have sold 3 waterfront properties this year and need more. If you are considering selling, please call me immediately for a confidential no-obligation interview.
RUTH CROSLAND
477-0191 595-5677
Royal Trust

SALMON
OWN 450'
WATERFRONT

On 2.6 acres of good soil, timber, driveway, well, perked, hydro, all for your dream home. Above Juan de Fuca, serene views to Olympic Mountains, short distance to Victoria. Call NOW — waterfront becomes like gold. George Breiter 478-8493 British American Realty 385-1431.

SAILORS AND
FISHERMEN

Deep water moorage at Willis Point on Brentwood Bay, your own wharf and float, a comfortable cottage and a paved driveway. This 1.28-acre parcel is offered at $105,000. Immediate subdivision potential. Call me for details.
652-3006 Alex Davidson 479-1667
J. H. Whittome & Co. Ltd.

"HUNTLEY LODGE"

Gracing over 100 feet of usable Brentwood waterfront. Superbly appointed executive. Westcoast contemporary. DR 22.5 ft. long for gracious hospitality. Penthouse suite on upper level. Ample parking on land and sea. Offered at $275,000. New MLS.
Call LYNETTE DELAHUNT
477-7121 or 592-9224.
A.E. LEPAGE WESTERN LTD.

APPROX. 55 ACRES WATERfront timberland, 6 miles from Long Beach, West coast Vancouver Island. ¾ mile shoreline, fantastic geese and duck shooting, salmon fishing, 1½ million board feet first growth cedar and hemlock. Ideal wilderness retreat, or can be logged and developed. $180,000. Will consider offers. Triple E Construction. 382-5094

WATERFRONT
ACREAGE

Need 2-3 bedroom home in good condition with 2-10 acres close to town. Prefer with beach and wharf. Please call
GRETA HOFMEISTER
477-7131 383-4755
Seaspray Prop. Ltd.

10 ACRES

1100 ft. on SAANICH INLET. Highland District. Holding property at only $100,000 and easy terms from owners. Allan Kleman 388-7868, DUNSMUIR PROPERTIES.

EXCEPTIONAL PROPERTY, 2 miles from Sooke Provincial Park, almost 3 acres of lovely forest and sunny private beach, large newly built artistic home, must be seen. Sale by owner, $145,000. 642-3791 or 385-3521.

PRIVATE CASH BUYER seeks waterfront residence in Oak Bay, Uplands or Ten Mile Point. Reply to Victoria Press Box 393.

WATERFRONT LOT, SHAWNIgan Lake, east side, reduced from $39,000 to $34,000 firm. 382-3914.

MUST SELL WATERFRONT lot, Piers Island. Present all offers. Owners have purchased other property. 477-5741.

WILLIS PT. WATERFRONT. $165,000. 652-2008, 656-6112.

258 CONDOMINIUMS

BB BROWN BROS on LANSHARD
"People Helping People"

3 BEDROOMS

Excellent family living in this bright suite with pleasant western views. One full bath and 3 bedrooms up, large "L" shape L/D rooms. Kitchen ½ bath and in-suite laundry on main. W/W carpets thru-out. Large balcony. MLS 47572. $44,900.
REG SCHUMAKER 598-2333
or 385-8771 (anytime)

258 CONDOMINIUMS

LAUREL POINT
Victoria's Celebrated
Inner Harbour

Four of Victoria's most luxurious! Spacious uncomplicated life, security, beauty and proximity too all Victoria offers.

DALE IRWIN

presents Laurel Point from $109,500-$125,000. Allow yourself to be pampered! If anyone is wanting to trade or list properties in Laurel Point, please call:

REALTY WORLD
MacLeod & Associates
381-3131 388-5464 Pgr. 840

Stroll Through
The Park

Across from Beacon Hill Park is this beautifully bright corner, 2 BR, 1½ bath suite. Features include brick FP, large patio and ensuite, washer and dryer. Kitchen is well equipped with dishwasher and insinkerator plus new fridge and stove. Priced well at $75,900.
ANITA RUTKA
REALTY WORLD
381-3131 388-5464 Pgr. 846
McLeod & Associates

P.R. B
P. R. BROWN
AND SONS LTD.
"The People to See"

One Bedroom, with
SEA VIEWS!!
(Offers to $49,900)

This 20th floor, bright apartment with same-floor LAUNDRY and other highrise luxuries can be YOUR new home. Near corner grocery store, buses, Museum and Beacon Hill Park. Phone DON RYCROFT, your resident Orchard House expert: 383-1591, 385-3435 (Homeowners in this condominium receive the Home Owner Grant).

LAUREL POINT

Immaculate owner occupied 4th floor suite, pool and Garden side. Spacious 2 BR, 2 bath (MBR 4 pc. ens.) 6 appliances, insuite laundry. Solid investment offering easy life style with security. Downtown Inner Harbour convenience. Immediate possession. $105,000. ML. View with
HERB McDANNOLD 384-6768
the Permanent 382-9191

LAUREL POINT

7th Floor, SW exposure, Views of Straits, Olympics and Harbour entrance. Immaculate owner occupied suite — immediate possession. 2 BR, 2 bath (MBR 4 pce ens.) appliances, in suite laundry facility plus approx. $10,000. Blt in extras. Solid investment, carefree lifestyle with security. Downtown Inner Harbor convenience. $131,000. Call. MLS.
HERB McDANNOLD 384-6768
THE Permanent 382-9191

KITCHEN WINDOW

This bright and beautiful 1 bedroom ground floor corner suite is absolutely immaculate. Built in 1979 but only occupied for 2 months, this suite must now be sold. It's features include an exceptionaly well designed kitchen providing an eating area plus kitchen window, good sized dining room, wood burning fireplace, full draperies, thermopane windows, hugh patio (suitable for flower gardening), security underground parking, and full use of billiard lounge. Facing south-west and situated in the Cook Hillside area this suite is in a quiet 14 suite building and is ready for immediate occupancy. Priced at $48,700. Phone 386-3315 anytime. No agents please.

As You Look
Through These Ads

I'm sure you've begun to realize just how high the cost of housing can be. That's why I would like to point out this spacious 2-bedroom. condo. It features large living rm., 5 appliances, sauna, swirlpool, and superb location near UVic, schools and shopping. The owner is also willing to part with all the furnishings for only $47,500. MLS.
SCOTT USBORNE
477-7291 (Bus.) 385-1418 (Res.)
D.F.H. REAL ESTATE LTD.

LADY JANE
1120 FAIRFIELD

Spacious 1014-1130 sq. ft., 2 bed., 1½ bath suites. We designed kitchen with room for breakfast table. Large balconies, ample closet space with mirrored bifolds. Thermopane windows, skylights, covered parking. Easy walking to downtown — Becon Hill Park. Some suites have views of Olympic mountains. These suites are brand new, owner occupied.
$71,900 - $80,900
OPEN TO VIEW
TUES-SAT., 2-5 P.M.
658-1198 or 381-6452
Trent Developments Ltd.

OPEN TO VIEW

401-1000 ESQUIMALT RD.
EVERY DAY 2-4 TIL SOLD
$47,000 — deluxe 2 bdrm condo on top 4th floor. Twin-sized master, 1½ baths, huge kitchen.

FAIRFIELD—EVENINGS

$62,900 — 2 bdrm sparkling corner with fireplace, dishwasher, garburator, ensuite laundry hookup. Small newer bldg. Please phone for details, time and address to view.
HELEN BOWDEN 386-7577
Ocean City Realty Ltd. 381-2233

APARTMENT
DWELLERS!

Chic, comfortable and convenient, this corner 2-bdrm condo is perfect if you're a couple on the go. A cheerful living room and dining area provides the right atmosphere for intimate dinners. A hospitality room is available for larger groups. Many extras. Offered at $41,500. For more details call
GLORIA McCLEAVE
Block Bros. Realty Ltd.
386-3231 478-2985
"Leave a messge with Oscar"

ROYAL WOODS

Excellent taste has been put into the re-decoration of this immaculate 1-bdrm unit. Beautiful cedar walls highlighted by mirrors to create a warm but spacious effect. D.W., stove, fridge and all draperies are included in the price of $49,900. Phone to view this lovely unit in one of Victoria's most sought after condo complexes.
RANDI COLWELL 477-7131
SEASPRAY PROPERTIES LTD. (24 hrs.)

ESQUIMALT
$46,000

Delightful main floor corner suite in desirable adult blds. 2 BR's, (master ensuite), double windows, handy to shopping and on bus line. MLS. TO VIEW PLEASE CALL:
ELEANOR BRAY
477-0141 592-1130
477-0141 CONNY YASEY 477-8751
The Permanent

TOP FLOOR

Bright 1 bedroom corner suite in one of the nicest buildings of Esquimalt. Thermopane windows, large rooms, lots of storage, and locker on same floor, in immaculate condition. August possession. To view please call:
Colette Wilkins
385-7744 592-6742
(Your Bilingual Realtor)
GARDNER REALTY (1979) LTD.

258 CONDOMINIUMS

ROCKLAND

Immediate possession available on this desirable 2 bdr. 1½ bath top floor unit. Featuring beautiful floor to ceiling old brick fireplace. Excellent assumable mortgage. Asking $74,900.
Exclusive

LEE WROBEL
388-6275 Pager 2285
British American Realty
385-1431

#202-1571 MORTIMER
$43,900

Lovely, spacious, spotless one-bedroom condo just waiting for a new owner. Fridge, stove, dishwasher and sundrapes stay. Lots of storage, sauna, games room and workshop. Quiet 24-unit building.
CONNIE REYNOLDS
479-0007 or 384-8001
ROYAL TRUST

3 BEDROOMS

Fresh on the market. Sunny and bright corner unit. Spacious L-shaped living and dining room. Sep. in suite storage room and larger than usual galley kitchen. Immaculate and well priced. $44,900. M.L.
479-1667 Mary McGuire 479-7668
Donna Valikoski
388-4271 384-2057
J. H. Whittome & Co. Ltd.

SPACIOUS BRIGHT
$36,500

N.W. exposure cross ventilation, large bedroom and bathroom. kitchen has window ant eating area (not a galley kitchen). Nice living room open to balcony. Range, Fridge and drapes. Top condition. Call
ROMA MOLYARD 384-4827
Royal Trust 384-8001

"WHY RENT"

Spacious 2-bedroom condominium with 2 - 4-pce. bathrooms. Separate dining room. Ensuite storage and washing facilities. Fridge, stove and drapes included in asking price of $48,500. Call JIM BAILLIE to view. 479-4594 or NATIONAL TRUST 595-2121. MLS.

WANTED URGENTLY

One bedroom condominium Oak Bay, James Bay or Fairfield up to $50,000 cash. Top floor in small complex preferred. Please phone if you have a condominium of this type and would like a fast sale. Call Vicki Todd 479-0175 or 592-2407.
MARGETTS & GOWER
OAK BAY PROPERTIES LTD.

CONVENIENT
CORNATION PLACE

Over 1000 sq. ft. of good clean living! Use of community pool! Children and one pet most welcome. Vacant. $47,500. Try your offer. MLS. Call LYNETTE DELAHUNT 477-7121 or 592-9224. A. E. LEPAGE WESTERN LTD.

OPEN HOUSE

Sunday - 2 to 4. 2631 Prior St. Ste 201. Sale, by owner, 2-bedrooms, 1½-baths, wood burning fireplace, 2-balconies, underground parking, 1148 square feet, sunny kitchen with 3-appliances. Close to shops, bus. $67,900. Call 381-0358 after 3:30.

10½% MORTGAGE

On this spacious three bedroom Townhouse. Ideal for the young family. $55,000. To View Call — Ruth or Ben Bennett 478-0118
Century 21 Suburban
478-8316

2-BEDROOM RENOVATED home, has energy-saver wood stove, fireplace, sundeck, electric heat, on ¼-acre lot, 5 minutes out of Duncan. $43,000 firm. 112-746-7659.

BRIGHT, 1 BEDROOM, CORner unit, Sears area, stove, fridge and dishwasher. $23,000 first mortgage at 10¼% to October '82. Asking $38,500. 479-6134.

WATERFRONT

Lovely 2 bedroom condo, Oak Bay. No agents please. 595-5534 before noon or after 4pm.

WANTED TO PURCHASE—Orchard House apartment. Private. 642-5944, 592-7285 after 4pm.

259 TOWNHOUSES

GRAND OPENING

BRENTWOOD
VILLAGE
TOWNHOMES

1184 Clark Road
Brentwood Bay

18 Two-Bedroom
Homes
Priced from $67,900
to $69,800

OPEN TO VIEW
SAT. & SUN. 1:30-5
DAILY 2-4:30

Featuring:
—Three models
—Enclosed garages
—Wood-burning fireplaces
—Dishwashers
—Vaulted ceilings
—Five-year Hudac Warranty

Directions: Clark Road off West Saanich Rd., one block North of Wallace Drive, in the heart of Brentwood Village Shopping area.
Another superb residential development by Hugo Hucker Construction Ltd. and

VICTORIA
REALTY LTD.
386-3585 or 652-9155

P.R. B
P. R. BROWN
AND SONS LTD.
"People to See"

TOWNHOUSE

Across the road from Royal Colwood Golf Course. A nice location. 3 bedrooms. One and one-half bathrooms. Living room with fireplace. Dining room with sliding glass doors to patio. 3 year old. One mtge. of approximately $44,000 at 11¼%. Full price $57,500. See:

PETER BROWN
385-3435

3 BEDROOMS
$59,900

Immaculately kept — with about 1400 sq. ft. Living room, dining room, modern kitchen with dining nook having glass doors opening onto a private patio. 1½ bathrooms. Basement with laundry. For details, please call:
385-3435 JOHN EVANS 477-4452
P. R. BROWN & SONS LTD.
762 Fort Street

SAXE POINT
TOWNHOUSE
F.P. $56,500

3 bdrm., two bathrooms, fridge and stove included. Bring the pets and children. Large assumable mortgage. Try $11,000 down.
386-3231 LYLE FRASER 656-6198
Block Bros. Realty Ltd.

259 TOWNHOUSES

Canyon Village
2 Townhouses

Your choice of 2 and 3 bedrooms, with private patio, fridge and stove included. Ideal for young family with playground for children. Assumable 11% mortgage and vendor will consider a second (to qualified purchaser). $47,900 and $48,900.
Anita Rutka
381-3131 388-5464 Pgr. 846

Get Away From
The Madness!

of the City! Own your choice of a 2 or 3 bedroom townhouse. Great for a young family. Very quiet with playground for the kids! Fridge and stove, wall to wall carpeting, patio for barbequing. $47,900 and $48,900.
Anita Rutka
REALTY WORLD
381-3131 388-5464 Pgr. 846
MacLeod & Associates

UVIC

Bright corner unit. Large kitchen with E.A. and sundeck open to fenced patio. Living-dining room with brick F.P. and overlooking green areas. 3 spacious bedrooms up. Full bsmnt. with finished family room, laundry facilities, and large STORAGE ROOM. 1½ bathrms. $69,900. EXCL.
479-1667 Mary McGuire 479-7668
J. H. Whittome & Co. Ltd.

$34,000

Ground floor with laundry. THREE bedroom accommodation just a few blocks from beautiful Fleming Beach. Drive by 477 Lampson and phone to view.
HELEN DARLING
479-4334 477-1841
WIN DOUGLAS
383-9902 477-1841
BLOCK BROS. REALTY LTD.

JAMES BAY
TOWNHOUSE

Bright, attractive 2 bedroom townhouse. Fireplace, basement and fridge, stove and drapes included. J. G. BAILLIE 479-4594 or NATIONAL TRUST 595-2121 MLS.

OWNER DIRECT $69,500
Mckenzie at Glanford. Over 1300 sq. ft., multi-level 3 bedroom, 1½ bath townhouse. Coloured appliances. Fireplace. 10½% mortgage. 479-2731 between 2pm-9pm.

BURNSIDE-TILLICUM TOWNhouse, 3 bedroom, 1½ bath, private patio, major appliances, pool, $39,900. Private sale. 479-6527.

ORCHARD HILL, 3 BEDROOM, 1½ bath, basement, rumpus room, fridge, stove, dishwasher, pool, $62,900. 595-1428

263 GARAGES FOR SALE, RENT OR WANTED

WANTED TO RENT: GARAGE with cement floor, Sidney district, for club benching. 386-5983.

GARAGE WANTED
384-1268

265 HOUSES WANTED TO BUY

SAANICHTON—
BRENTWOOD

Modern home needed with lower level for elderly mother, no steps. Spacious rooms up and down, to, $90,000. Desire assumable mortgage. Quiet street, not cul-de-sac. Call JUNE ANDREWS 477-7121 or 595-1143.

WANTED

I have buyers looking for homes in $50,000 — $70,000 range, and $125,000 — $195,000 range. If you would like to deal with a sincere and hard working realtor, give me a call. Remember, it never hurts to inquire. Satisfaction guaranteed. Call STAN SIPOS 477-7121 or 383-3859. A.E. LEPAGE WESTERN LTD.

Calgary Couple

Require a two or three-bedroom home close to buses and shopping yet on a quiet street. Good garden area essential. Maximum $90,000 cash. Call CHRIS GREIG, 386-1296 or PETER VINCENT 383-5578 at CASTLE PROPERTIES LTD. 386-6164.

Retired
Victoria Couple

Want to move to a smaller home within the 4-mile circle. Must be in good shape. Maximum $75,000 cash. Call CHRIS GREIG 386-1296 or PETER VINCENT 383-5578 at CASTLE PROPERTIES LTD. 386-6164.

WANTED

1. S X S duplex with full basement in a good residential area — up to $90,000.
2. 2 or 3 bedroom bungalow preferably with an in-law suite in the Fairfield or Oak Bay area. — up to $100,000.
3. 2 Bedroom Condominium, close to town, on a quiet street — up to $65,000.

If you are thinking of selling and want results, call CONNIE CHRISTIANSEN anytime at 592-5334 res. or 382-8101.
National Trust (3440-A Douglas)

WILLOWS BEACH

I have a hard-to-please client, very interested in locating a 2 bedrooms smaller home with charm and a large garden area in the Uplands Gate/Willows Beach area. The home is much more important than the price. If you have such a property, please call PETER VINCENT at CASTLE PROPERTIES LTD. 386-6164 or at my home 383-5578.

NO STEP

3-BEDROOM RANCHER OR BUNGALOW URGENTLY REQUIRED. POSSESSION END OF AUGUST. PLEASE CALL:
DON SINGLEHURST
477-0191 479-9990
ROYAL TRUST CORP.

JAMES BAY AREA

Required by Sept. 1. Three bedroom town house or small home up to $60,000. If you can help please call Bill Carnegie at
ISLAND HOME REALTY
Office 386-7545 Res. 652-3627

I PROMISE

To spend a minimum of $400 per month advertising if I have the job of selling your home. For more information call:
Ben Greig 598-3105 or 381-2233

CALGARY RETIRED

Urgently require 2 or 3 bedrooms with a full basement close to bus line. Up to $100,000 cash.
BEN GREIG 598-3105 381-2233
OCEAN CITY REALTY LTD.

PRIVATE PARTY WISHES TO purchase 2 or 3 bedroom home, prefer Sears area but will consider any area except Vic West or Esquimalt. OK if needs renovations. Possession date very flexible. 595-6382.

DUPLEX WANTED
SIDE X SIDE

Up to $95,000 call
ROMA MOLYARD 384-4827
Royal Trust 384-8001

HAVE 32' MOTOR YACHT built by Philbrooks, fully equipped, value $40,000. For sale or exchange for real estate in Gordon Head. First time on market. 477-8804

CASH CLIENTS

Wish to buy home with 2-3 bedrms. Basement if possible. Phone Victor Wong 592-5454 Byron Price and Assoc. Ltd.

HOUSE IN OAK BAY OR nearby area, direct from owner Victoria Press Box 493

265 HOUSES WANTED TO BUY

SELL TODAY
Investors have cash available for homes under $75,000. Call LEE WROBEL 385-1431 British American Realty Ltd.

CASH PAID
If your home is suitable for rental purposes call my Agent Randy Small. 388-6275 pager 2283. British American Realty.

YOUNG COUPLE WITH FAMILY wish to purchase 3 bedroom house with basement in the Western community, under $52,000. 478-8282

268 LISTINGS WANTED

I NEED HELP!
My 2-bedroom house on Daisy and my one-bedroom house on Resthaven and Darwin have sold leaving me with anxious buyers on the price range of $40,000-$70,000. If you are thinking of selling — now is the time. Please call PHYLLIS COUTTS at 598-3321 or 388-9563 for an estimate without obligation.
JACK MEARS
OAK BAY REALTY LTD.

3½% TO SELL YOUR HOME
Valuation — No obligation
Douglas Hawkes Ltd. 384-7128
Len Thomas (Sr.) 384-9176

270 EXCHANGE REAL ESTATE

WATERFRONT!!
1¾ acres, 151 ft. on the water. Nice 2-BR home, wonderful sweeping views. Sell, or exchange for small acreage, etc., as part part payment. Asking $150,000. Phone H. Bitterman
Ocean City Realty Ltd. 381-2233

10 ACRES, GOOD SOIL, MILL Bay area. $44,900 exchange for similar real estate value. 388-6876.

271 LOTS FOR SALE

Park Pacific

42 NEW LOTS NOW OPEN FOR VIEWING
Choose your new home site now while selection is the greatest. All treed lots in a beautiful natural setting, some with spectacular ocean views of Haro Strait, Mount Baker and the Gulf Islands.
Located in North Saanich on the slopes of Mount Newton adjoining John Dean Provincial Park. Fully serviced ⅓ acre lots priced from $40,000.
Entrance close to Panama Leisure Centre on East Saanich Road: From Pat Bay Highway turn off McTavish. Site office open daily 10:30 to 4:30.
656-7041
or
Bob Young
388-5464 Pager 828
383-4124 anytime
Park Pacific Investment Ltd.

SWINERTON'S
REALTY WORLD®
HOLDING PROPERTY
39 acres — East Sooke. Near 17 Mile House. Asking $79,000.
SUSAN & JACK BETTS
477-4042 oour 385-2481
Swinterton's Realty World

NORTH SAANICH
2 GORGEOUS ACRES
backing on North Hill Regional Park. High ground, but not steep. Many huge cedar, maple, fir and arbutus. Access road is in. Well as been drilled. The ideal secluded setting for your new home. $59,000.
DENNIS L. JAMES
598-6014
Pemberton, Holmes Ltd.
384-8124

BROADMEAD
Visit us at our office-display home, 950 Royal Oak Drive
8:30 A.M.-5:00 P.M. 658-5291
Or Call
JEANNIE DEWHURST
384-8001 (24 hrs.) 658-8980
• Royal Trust Co.

"UPLANDS"
Superb one half acre vacant residential lot. One of the remaining few; $165,000.
BRENT D. EWING
388-6454 658-5661
REALSPAN PROPERTIES LTD.

10 ACRES
CONNIE ROAD
Choice of 3 secluded 10 acre lots. All have double stream frontage and frontage on Connie Rd. Realistically priced at $59,900, $47,500 and $45,000. Vendors will consider offers. For more information, call
DAVID SCOTT
385-3435 479-4405
P. R. BROWN & SONS LTD.
762 Fort Street

NORTH SAANICH
BEAUTIFULLY TREED LOTS
$36,500 - $39,500
Each acre lot backs onto a 60 ACRE WILDERNESS PARK reserved for the exclusive use of the lot owners at LANDSEND ESTATES. Services to include Municipally maintained roads and water mains. 12% Financing available with 20% down. For details or brochure call
Rick Hawkes — D. Hawkes Ltd.
382-1754 384-7128

1 Acre Building Lot
Level Lot Cleared
Property percs and has 30 ga. per min. well, and has electricity. Go north on West Saanich Rd. past Deep Cove Trading, turn east on Laurel and follow to the end, you will see my sign. Subs Welcome.
$42,900
LARRY LINEHAM
595-0134 384-8075 #682
NATIONAL TRUST 595-2121

ATTENTION BUILDERS
2 NEWLY SERVICED BUILDING SITES — DISTANT COUNTRYSIDE VIEWS. GLANFORD AREA. $41,900 and $43,900. FOR DETAILS PLEASE CALL, MILDRED STAPELLS, 384-8124 (24 HRS) or 656-7479.
Pemberton, Holmes Ltd.

1 ACRE STRATA LOTS
North Saanich. Price range $35,000-$42,000. Piped water, power, private parkland adjoining. Terms available.
477-2330, 652-3790
652-2445, 479-4686

271 LOTS FOR SALE

1-AC. TREED
In lovely Sheringham Estates, just 13 mi. past Sooke, on Hydro, phone, water and paved road. A beautifully-treed lot with seaview. Driveway is in. Asking $18,900.
Frank Wills — 388-7868
DUNSMUIR PROPERTIES LTD.

SUPER SEAVIEWS
In lovely Dean Park, elevated 42 acre lot in well-established area. Great value at $64,500. Call to view:
RUTH CROSLAND
477-0191 595-5677
Royal Trust

BUILDING LOT GLEN LAKE RD.
Quiet level and nicely treed. 1 Lot from Glen Lake. $34,900.
HARVEY MERRITT
477-0141 652-9370
The PERMANENT

WEST COAST ROAD
2 Lots of approximately one Acre each. One fully treed, one cleared. $22,000 and $24,000. On paved road, Hydro, well water at approx. 100 feet. To view call RALPH KELLER 385-9741 HENDERSON REALT LTD. MLS.

CENTRAL SAANICH. 7 LOTS on Azurene Place off Cultra Avenue in Saanichton. Follow East Saanich Road or Wallace Drive to Cultra Avenue and turn west. Quiet Cul-de-Sac. New on the market. Priced from $35,800 to $38,900. 652-1426.

REDUCED FOR QUICK SALE. Woodley Road, private, treed, quiet country atmosphere, southern exposure, close to St. Michaels University School and Lansdowne campus. $69,500. 477-0252. Courtesy to realtors.

OVER AN ACRE
On Sooke River. New listing well priced at $27,900.
Alex Tait 381-2233 or 598-0485

SALTSPRING ISLAND
1 acre serviced lot for sale, Vesuvius area, Sunset & Mountain View Dr. $24,000. 112-537-2660

MINNIE MOUNTAIN
A rare opportunity to purchase a lot in this prestige development. $85,500. Please phone 382-0831

TWO GOOD BUILDING LOTS, off Shelbourne, on 1639 Knight St. Close to Simpson Sears. Approximately 10,000 square feet each. Asking $36,000. 727-2595.

CLEARED VIEW LOT, 79'X105' with all amenities, Central Saanich, $42,000 cash. Phone 592-9611.

METCHOSIN, 5 ACRE PANORAMIC view lot of Victoria and Straits, with arable land, $63,000. 478-5406.

SOOKE. TWO SPACIOUS properties, partially wooded, good elevation, on quiet road. 2 to 3 acres. 642-5508

3 SEWERED LOTS, VICKERY Road, View Royal. $38,000-$40,000. 479-9168.

SERVICED LOT, CORNER OF Sonria and Jasper. $49,000. Phone 721-3040 after 5pm

WATER AND CITY VIEW LOT, within city limits. Inquire 384-1051.

273 PROPERTY FOR SALE

1 ACRE WITH VIEW
$79,900
A very attractive high property with oak and fir plus a view of tranquil Langford Lake. A 3 or 4-bdrm home that needs minor fixing up. A super holding property.
JERRY ESKES
PEMBERTON, HOLMES LTD.
RES. 478-5667 Office 384-8124

LANGFORD LAND POTENTIALLY COMMERCIAL
Approx. 230 Ft. FRONTAGE x 184 ft. deep. Langford is a vital area: Why wait till important FRONTAGE with good depth is all gone? Principals only please at $275,000.
JOHN RUSSELL
382-8101 National Trust 386-9574

2½ ACRES
7 miles past Sooke Village on Westcoast Rd. Parklike setting with cleared building site. Includes 2-bedrm. mobile home in excellent condition, plus small "cabin in the woods." Close to boat launching in saltchuck. Hydro on ppty. Firm price of $49,500.
479-1667 DOUG RELF 479-5761
J. H. Whittome & Co. Ltd.

SPECULATORS WISH
to find at least one of these opportunities in his lifetime. Farm, right on city's very edge. Exciting, challenging, true, wonderful potential. Asking, terms at $392,000, majority 10% mortgage. You have never found a better.
Phone H. Bitterman
Ocean City Realty Ltd. 381-2233

NORTH QUADRA
1⅔ ACRES. Provisionary approved subdivision. Low cost of development because no roads. Includes small fix-up house. Price: $187,800.
479-1667 Marion Foster 384-5908
479-1667 Wilf Davis 658-8884
J. H. Whittome & Co. Ltd.

2.3 ACRES
Magnificent Views
Excellent building site
Absolute privacy
City power and water
20 minutes from city
Asking $68,000
Telephone 477-5617

VIEW PROPERTY
5 ACRES unobstructed OCEAN VIEW (sub-dividable), located at WILLIS POINT overlooking BRENTWOOD BAY. Full price $123,900. TERMS. A. Klenman 656-4242, Dunsmuir Properties, 388-7868.

Gabriola Island
Foreclosure sale. Four 5 acre parcels and one 9 acre parcel. Priced from $15,000. Beautiful view property; close to beach, 112-247-9406

APARTMENT ZONED QUARTER acre in Sidney, block from waterfront. Sea views. Walking distance to city centre. Very rentable cottage on property. 656-5755

1 HECTARE IN ENCHANTING East Sooke, make an offer. Approximately $35 per metre. 642-5053 Ed.

PROPERTY. "ICE CAVES", Lillooet District, 100'X100'X300'. $25,000. (206) 736-6171.

274 PROPERTY WANTED

SUB-DIVIDABLE PROPERTY
We are looking for sub-dividable property in Saanich Peninsula, Metchosin or any city area. Fair market value with a quick decision. Call STAN SIPOS 477-7121 or 383-3859. A. E. LEPAGE WESTERN LTD.

CASH
Bonified builder developer wants lots and land for subdivision. Quick decision. Phone Kasapi Construction 386-6191 any time or 592-6081 res.

WILL TRADE 26' TOLLY craft on commercial or industrial property. Phone Reg Midgley, 385-8756.

CASH FOR SUBDIVIDABLE land. D. Hawkes Ltd. 384-7128

274 PROPERTY WANTED

PRIVATE PARTY WISHES TO purchase large lots or acreage close in. 477-4439, 382-8655.

280 ACREAGE FOR SALE AND WANTED

40+ ACRES SOOKE
$125,000
Here's a super property near 17 Mile House on the Sooke Road. There are beautiful ocean and Olympic views from several sites on the property. There's even a picturesque small version of the Sooke potholes running through the land. Logging road access to the property which may be subdivided in 10-acre parcels. Phone me now about possiblities of lot averaging. MLS.
KEN HIGHTON
477-7291 (Bus.) 385-9235 (Res.) or 384-8075 (Pgr. 1259)
D.F.H. REAL ESTATE LTD.

ONE ACRE NORTH SAANICH
This lot is nicely treed with water hook-up, paved road, hydro and phone. Full Price $36,000.
DON MILLS
656-3164
Knowles
The HOME Team.
384-8101

MOUNTAIN VIEWS
Secluded 5 acres gently sloping, treed lot close to town and shopping. Good sandy soil and drainage for farming purpose. Asking only $29,000. Call BILL LATIMER today 477-7121 or 656-2355.

TWO ACRES PLUS WATER VIEW
Only $27,900 for this scenic rugged lot in area close to Victoria yet selcuded. Mature towering firs caress the sky. Call BILL LATIMER today 477-7121 or 656-2355. A. E. LEPAGE WESTERN LTD.

Sea Breeze Ocean-Mountain Views
Next to salmon fishing and clam digging on 10.35 or 6.7 acres with good soil, timber, driveways, well, perked, hydro — ready for your country home, but close to Victoria. Those view properties become a treasure. Call NOW! George Breiter, 478-8493. British American Realty, 385-1431.

145 ACRES
Prime acreage in 2nd growth timber. It is located just off Sooke Rd. beyond the 17 Mile House. This acreage backing onto the watershed, has a small creek running through the centre plus old road. Vendor may consider your trade or equity on the asking price of $250,000. For complete details contact:
388-4434 RICK KINNIS 477-9394
WESTMONT REALTY (1980) LTD.

WANT TO UNLOAD A NUISANCE PROPERTY?
1 to 10 acres wanted. Suitable to put storage barn and small workshop on. Must be rural and treed. Consider Central Saanich, Munn Road, Burnside or Prospect Lake area. Vendor to accept small down payment with annual lump sum reduction. Property need not be pretty. An easy quick sale to the right offer is needed immediately. Maximum $50,000. 479-5344.

WILKINSON RD. ACREAGE
3.1 quiet, secluded acres only 20 minutes from downtown. Old cottage on property rented for $190 p/mth. [illegible],000. MLS. To view call
DAVID SCOTT
Res. 479-4405
Off. 385-3435 (24 hrs.)
P. R. BROWN & SONS LTD.

MT. NEWTON X ROAD
—Minimum 10 acres
—Panoramic views
—Privacy plus
—Priced from $115,000
Call for complete details on this exclusive listing with DARRYL YOUNG at 388-5464, pager 526.
JACK MEARS
OAK BAY REALTY LTD.

SPECULATORS WISH
to find at least one of these opportunities in his lifetime. Farm, right on city's very edge. Exciting, challenging, true, wonderful potential. Asking, terms at $392,000, majority 10% mortgage. You have never found a better.
Phone H. Bitterman
Ocean City Realty Ltd. 381-2233

WILDLAND
I have buyers for view and waterfront properties in the Gulf Islands. Accessible timberland. Vancouver Island or the Queen Charlottes. Prompt, prompt action promised. Call LYNETTE DELAHUNT 477-7121 or 592-9224. A. E. LEPAGE WESTERN LTD.

EDMONTON
16 acres, 20 minutes to city, beside parkland. Near beautiful lake. Power, gas and phone, well treed, water and perc. tested. $40,000. Terms. 656-1635.

10 ACRE ESTATES. $44,900. Mill Bay area. Brochure 388-6876

ACREAGE NEAR QUESNEL on Abhu River. Open to offers. 384-6413

WATERFRONT. NORTH Saanich, Landsend Rd. 1.07 acre. 382-8074.

285 UP ISLAND PROPERTIES

CUSTOM BUILT 3000 SQ FT circular home that features 2 fireplaces, built-in barbecue, sauna, sunken tub in en-suite, sunken living room and much, much more. All this set on over 4 acres of land in Glenora near the Cowichan River. An exceptional opportunity at $108,000.

A 3000 sq ft 2 storey family home, situated on 3.65 acres in Cobble Hill. This home features a large family room and living room with an attractive fireplace as well as 4 large bedrooms. This property also features a 40'x28' shop suitable for servicing and storing large vehicles or boats; a barn and a year round pond. Try your offer on $117,000.

A sound, older home in Duncan, situated close to all amenities. This 2 storey home offers a good sized living room, dining room, kitchen, 1½ bathrooms and 3 bedrooms on a nice lot. It has a solid foundation and a nearly new furnace. Offered at $52,500.
John Tillie 748-8254

FAMILY HOME/REVENUE
Property-Large 6 bedroom family home or up and down duplex. Presently on approximately 1½ acres but owner subdividing ½ acre off. Will sell as whole at $129,900 or house and approx 1 acre at $115,000. 3000 sq ft living space plus covered patios and garages. Well laid out landscaped lot with many fruit trees.
Tom Burdge 743-9398
John Tillie 748-8254
H. W. DICKIE LTD.
MILL BAY OFFICE
743-4432

170 ACRES, SPROAT LAKE, two rented houses, two good wells, 30 acres cleared, considerable timber value, some subdivision potential, a strategically located money maker with many alternate uses. Asking $350,000 385-2057 or 658-8760

285 UP ISLAND PROPERTIES

"BUSINESSMEN"
(Cobble Hill)
2.49 acres of Light Industrial zoned land plus six year old residence of almost 1,200 sq. ft. on each floor and almost completely developed. Property is partially treed with easy highway access. Superb situation for business and residence on same site. $139,000 with existing financing. MLS V.R.E.B. and V.I.R.E.B. Appointments to view 1305 Fisher Road by appointment please.
BRENT D. EWING
388-6454 658-5661
REALSPAN PROPERTIES LTD.

UP ISLAND PROPERTIES
20 wooded acres by highway, 1 mile from stores. Sayward Campbell River district. MLS. Asking $45,000. Call LYNETTE DELAHUNT 477-7121 or 592-9224.
FROM $75,000
Several large timbered acreages. Close to Victoria, easy access. Call LYNETTE DELAHUNT 477-7121 or 592-9224.
A. E. LEPAGE WESTERN LTD.

Charming Country Estate
Beautiful character home on 16 acres. This is for a large family and particularly if you want to entertain. If you're looking for a 6 bedroom home, each bedroom with it's own hand basin; a formal dining room, living room, family room and huge modern kitchen with pantry plus heated pool and nicely landscaped yard. Horse barn and privacy - then call GORDON GRIER, Duncan Realty Ltd. 748-3156, res. 746-6550. Priced at $275,000.

OPEN LOTS
Come to Kinsol Valley Estates this weekend and view these 10 acre parcels. Gordon Greer will be there to show them on Saturday and Sunday from 10am-4pm. These lots are located on Mountain Rd. Cowichan Station and coming from Victoria turn left on Koksilah Rd: then left onto Howie Rd. and right on Mountain Rd. and follow the signs. For further information call GORDON GRIER; Duncan Realty Ltd. 748-3156, res. 746-6550.

WALK RIGHT IN
To this beautiful "A" Frame. All you need is the dishes, food and bedding. Completely furnished chalet 200 yards from the lower lodge on Forbidden Plateau. 12 miles from Mt. Washington and 15 minutes from downtown Courtenay. All this with tall trees and a view. $55,000.
WALLY HACKING,
RES.: 339-6191
COURTENAY OFFICE:
338-7781

ATTENTION HORSE LOVERS - for sale by owner, comfortable 12'x16' mobile home on 2.13 acres pasture, fenced and cross fenced. Good well, small workshop. Cozy home has 2 bedrooms, 3rd room, porch, small greenhouse attached in beautiful setting surrounded by tall cedars. Oil heater. Airtight wood heater in living room, paved driveway, $55,000 or best offer. 3368 Ridgeview Cres. Cobble Hill, 743-5354.

SHAWNIGAN LAKE
1.75 ACRES
Beautiful treed property with lake views. Located just off E. Shawnigan Lake Rd. at the south end with public access a few hundred feet away. Offered at $21,500.
GEOFF FIELD
Office (24 Hrs.) Residence
477-1841 479-5270
BLOCK BROS. REALTY LTD.

SHAWNIGAN LAKE
24,900
1.79 Acres of treed seclusion. The well, septic system and driveway are already in. Nice high property ready to build on. Beach access just across the road. Hurry for this bargain.
GLENN OR DONNA NICHOLLS
598-7689 385-9741
HENDERSON REALTY LTD.

ACREAGE SHAWNIGAN
Approximately 3.5 acres close to the lake (½ mile) with heavy timber. Priced to sell at $38,000. Please call ANNE EDGINGTON at 477-4531 for more details. Office 598-3321.
JACK MEARS
OAK BAY REALTY LTD.

Duncan Lot
Zoning allows for single or double mobile home to be placed on land. Quiet area on Castley Road, Duncan. Financing available. $15,000.
Brenda Ellis
REALTY WORLD
381-3131 388-5464 Pgr. 837
MacLeod & Associates

BEAUTIFUL DENMAN ISLAND
Just an 8 min. ferry trip from V.I. (hourly). Over ½ acre ... Level and treed (no rock). Complete solitude and just 2 blocks from the beach ... $17,900.
592-2139 Dick James 385-2481
Swinterton's Realty World

BY OWNERS, WATERFRONT home at Ship's Point, ½ acre treed lot. Fresh mountain water piped in. 2,000 sq. ft. living space. All amenities. Paved road. $99,000. 112-338-8641

ENGLISHMAN RIVER
5 acre parcels with access to river for swimming and fishing. Near Parksville. Priced from $24,900. Call Ross Harvey, Century 21 Eagle Realty, 248-6191.

MAPLE BAY
Beautiful treed .62 acre lot, south facing slope. Driveway to house site completed. Septic tank approved. Municipal water. $29,500. 112-748-1926 or 748-3402

4.77 CHOICE WOODED ACRES. on Cowred Rd., 35 mins. from Victoria, beyond Mill Bay. Sloping land, big firs, cedars, etc. Power and phone available. $42,000. 385-1470

BEAUTIFUL LEVEL LOT APprox. 150' from ocean, hydro, water, septic tank approved, 8x12 building on property, excellent for retirement or recreation. $22,500. 598-1288

DARLING 2 BEDROOM HOME in Mill Bay, 5½ years old, drapes and appliances included. 112-743-5861.

SHAWNIGAN LAKE, LOT 76 Airbright Lane, cul-de-sac, $15,000. 478-4498

BY OWNER, 2 BEDROOM house, Mill Bay, ½ acre, $57,500. 112-743-4076

RV LOT AT HONEYMOON BAY Resort. 478-2298.

290 FARMS FOR SALE AND WANTED

EXCELLENT DAIRY OR hobby farm, 2 year round creeks, free stall barn, silo, milking parlour, 3 bedrooms ranch style home, rental suite, roughed in basement, 5 minutes from town and schools, municipal water, quiet country location. Duncan 746-5580, owner.

BY OWNER
16 Acre hobby farm
4 BR House
Numerous Outbuildings
646-2078

293 GULF ISLAND PROPERTIES

OWNER SALE 100 ACRES nicely treed subdividable property, fantastic home sites. View Gulf Islands and Coast Range. $7000 per acre, excellent terms. 112-748-8672

293 GULF ISLAND PROPERTIES

Where the Grass Is Always Green
HORNBY ISLAND
(Hourly Ferry)
1. ½-acre with power, nicely-treed, good soil, $8500.
2. Nestled in 8 acres of trees - a new modern 3-bedrooom home, some finishing needed. $62,500.
3. 7 acres of trees - some clearings - good soil, drilled well, power. $39,500.
4. Privacy on 13 acres with well-built cottage in clearing, drilled well, power. $67,500.

DENMAN ISLAND
(Hourly Ferry)
1. Waterfront ½-acre with serviced power and water, $31,000.
2. Spacious 3-bedroom home with panoramic view of Georgia Strait, wall-to-wall carpeting, two fireplaces, two baths, attached security garage, $67,500.
3. 1-acre good soil with southwest ocean view, power and water, $17,900.
4. 52 acres reaching to the sea. 400' waterfront, timber, year round stream. $92,500. ⅓ down, balance 12½%.
Phone Collect Anytime:
(604) 335-2475
TEMPLE SINCLAIR or
T.J. SINCLAIR
ISLANDS BRANCH
NANAIMO REALTY CO. LTD.
Hornby Island, B.C.
V0R 1Z0

Thetis island
One of the finest sites in the Gulf Islands, approx. 1.6 ac. and over 270 ft. of prime waterfront with fabulous "suntrap" exposure and sunsets at their best. Lawns, shrubs and fruit trees form setting for intriguing unconventional home which exudes warmth and "welcome." Large living room, dining opening to patio, huge deck to water's edge, separate garage and storage shed, excellent water system. Viewing easily arranged. Nelson Currie 922-7136. Currie Paddon Realty Ltd. 922-3977.

90 ACRES
SALTSPRING ISLAND
Located off Mt. Belcher Hts. on beautiful Saltspring Island. The southern exposure overlooking the Gulf Island can be subdivided into fou lots — preliminary approval granted. Priced at $133,000. Details contact:
388-4434 RICK KINNIS 477-9394
GORDON ELLIS
388-4434 592-0079
WESTMONT REALTY (1980) LTD.

SALT SPRING ISLAND
ST. MARYS LAKE
One of these 5 lovely cabins 8 years old and completely renovated on 1.6 acres of waterfront (off paved road) can be yours for $45,000.
Ruth of Steve Salaga 652-4362
Ocean City Realty Ltd. 381-2233

FULLY SERVICED WATERfront lot (.6 acres) with private wharf, on Buck Lake, Pender Island. Offers on $23,500. 478-2442

100' WATERFRONT, MUDGE Island, magnificent views, secluded. $21,500. 595-5288

294 MAINLAND AND OUT OF PROVINCE PROPERTIES

CANADIAN IN U.S. WANTS TO trade 47 acres of view property with home, lake, pasture, and cherry orchard in Salem, Oregon, for Canadian real property. For more information call Case Reimus, Nelson and Nelson Realtors 503-363-9141 or eves. 503-378-0014

VACATION LOT, EXCELLENT future development potential, ½ acre in NE California, pine forest with lake, trout stream, stables, pool and lodge facilities, $9000. 478-6388.

ONE ACRE LOT ON ISLAND of Hawaii. Ready to build on. $9000. 386-8435 daytime; 382-0289 evenings.

NEW LOG CABIN, 730 SQ FT ON 75 x 200' lakeview lot in southern Cariboo. $30,000. 112-245-4959

For All Seasons!
Printed Pattern

9103 SIZES 8-20
by Marian Martin

The DASH of a deep armhole, the SNAP of a standup collar, the ZIP of a zip front—this is a dress for all seasons. Sew it, wear it, love it!
Printed Pattern 9103: Misses Sizes 8, 10, 12, 14, 16, 18, 20. Size 12 (bust 34) takes 2¼ yards 60-inch fabric.

$1.75 for each pattern — cash, cheque or money order. Add 50¢ for each pattern for first-class mail and handling. Send to: Victoria Press Ltd., Pattern Dept., 109 Crockford Blvd., Scarborough, Ontario, M1R 5B4. Print plainly pattern number, your name, address.

MORE clothes for LESS MONEY — it's still possible when you sew. Send now for our NEW SPRING-SUMMER PATTERN CATALOG. Over 100 styles, free pattern coupon. Catalog, $1.
107-Instant Sewing $1.50
128-Patchwork Quilts $1.50
129-Quick Easy Transfers $1.50
130-Sweaters Sizes 38-56 $1.50
131-Add a Block Quilts $1.50
132-Quilt Originals $1.50

Deaths and funerals

305 DEATHS and FUNERALS

CLAYSON — William Stanley at Royal Jubilee Hospital, July 26, 1980. Born in Tyndal, Manitoba, he lived in Unity, Sask., until 1937, when he went to Sudbury, Ont., where he was employed by International Nickel. Came to Victoria, B.C., in 1941 and was employed at Victoria Machinery Depot for 27 years, retiring in 1968, due to ill health. He leaves to mourn his loss, his loving wife, Muriel; his sister, Mrs. R. A. (Winnie) Blake, Victoria. Brother Roy Hargin, Unity, Sask., and several nieces and nephews. Mr. Clayson was a longtime member of the Boilermakers Lodge #191 Victoria.
Funeral service Tuesday, July 29, at 2:00 p.m., in the chapel of First Memorial Services, 4725 Falaise Drive. Rev. William Van Druten officiating. Cremation. In lieu of flowers for those so desiring, donations to the Canadian Cancer Society, 857 Caledonia Ave., Victoria, V8T 1E6, would be appreciated. Arrangements through the Memorial Society of B.C. and FIRST MEMORIAL SERVICES.

DIGBY — On July 24, 1980, in Royal Jubilee Hospital, Mr. Albert Trevor Digby, aged 52 years, of 1585 Maple Bay Rd., Duncan, B.C. He leaves his wife, Patricia; sons, Brian, Toronto, Ontario, Bradley, Duncan, B.C.; daughters, Brenda, Kamloops, B.C., and Susan, Nanaimo, B.C.; sister, Olwen Bodnaruk, Victoria, B.C.; nieces and nephews. Mr. Digby was a long time employee of BCFP, Crofton, B.C.
Service in the St. John's Anglican Church, 486 Jubilee St., Duncan, B.C., on Tuesday, July 29, 1980 at 1:00 p.m., Rev. Patrick Ellis officiating. In lieu of flowers donations may be made to the Canadian Cancer Society, 857 Caledonia Ave., Victoria, B.C. V8T 1E6 or the Canadian Diabetic Association, 1005 View St., Victoria, B.C. V8V 3L7. Arrangements by the Sands Mortuary Limited.
SANDS — VICTORIA

HUMBLE — In Gorge Road Hospital, on July 26, 1980, Mrs. Agnes Cecilia Humble, in her 78th year, resident in Victoria since 1969, formerly of Regina, Saskatchewan. Predeceased by a daughter, Irene Lusch, February 26, 1976. She is survived by her husband, Ernest; her daughter, Mrs. B. (Dorothy) Slater, of Victoria; four sons, Alan, Vernon, and Kenneth, of Victoria, and Jonathon, of Calgary; 14 grandchildren. She was a lifetime member of the Salvation Army.
Funeral service on Wednesday, July 30, 1980 at 1:00 p.m. in McCall Bros. Chapel (Johnson at Vancouver Street), with Capt. Harry Hickson officiating. Interment following at Royal Oak Burial Park. Flowers are gratefully declined. Friends so desiring may donate to the Canadian Arthritis Society.

JONES — At the Royal Jubilee Hospital, on July 25, 1980, Mr. Cedric Jones. He is survived by his wife, Lyn; two daughters, Mrs. Mavis Lorimer, of Campbell River, B.C. and Mrs. Sheila Hanson, of Winlaw, B.C.; one son, Alan; four grandchildren; his mother, Violet, of Victoria; three sisters, Mrs. Carinthia Winters, of Corvallis, Oregon, Violet Jones, of Victoria, and Mrs. Margaret Sims, of Edmonton, Alberta; three brothers, Pearce Jones, of England, Robert Jones, of Edmonton, Alberta, and Rowland Jones, of England.
Funeral service on Monday, July 28 at 2:00 p.m. in McCall Bros. Family Chapel, followed by cremation.

KLEIN — Suddenly, on July 23, 1980, Gerda Klein, a resident of Victoria, formerly of Duncan. Predeceased by her husband, Francis, she leaves to mourn two daughters, Mrs. Harry Horton (Eve) of Victoria, Mrs. Don Hayes (Harriet) of Duncan and their families, nine grandchildren, one great-grandchild, also a brother, Heine in Hamburg, Germany.
A family service will be held, followed by cremation. If friends so desire donations may be made to charity of their choice.

LYNES — On July 24, 1980, Eleanor Magdelene Lynes of North Vancouver, B.C. Survived by her loving husband Harvey, two brothers David and Alan; three sisters Norma, Kathleen and Marion.
Funeral service will be held Tuesday, July 29th, at 2:30 p.m. in the Hollyburn Funeral Home, 1807 Marine Dr., West Vancouver. With interment to follow in the Capilano View Cemetery.

McKENZIE — On July 24, 1980, in Ladner, B.C., Catherine Alice Elizabeth McKenzie, aged 97 years, formerly of Musgrave Street, Victoria. Predeceased by her husband, Robert and son, Jack. She is survived by two sons, Bert of Victoria and Colin of Tsawwassen; one daughter, Mrs. Alice Loewen of Kamloops; 11 grandchildren; several great-grandchildren and great-great-grandchildren.
A private family graveside service will be held at Hatley Memorial Gardens with the Rev. Alex Calder officiating. McCall Bros. in charge of arrangements.

MACKENZIE — On July 26, 1980, Leonard Mackenzie of Victoria in his 89th year. Survived by one son and daughter-in-law Peter and Nancy Mackenzie and granddaughter Sharyngayle. Several nieces.
Memorial service Tuesday, July 29, at 1:30 p.m. in St. Matthias Anglican Church, 600 Richmond Ave., Rev. George Rogers officiating. Cremation. In lieu of flowers donations to Cancer Research would be appreciated. Arrangements through the Memorial Society of B.C. and FIRST MEMORIAL SERVICES.

MAIN — Suddenly at home, 4108 Hawkes Avenue, Victoria, on July 25, 1980, Miss Shirley Joan Main, aged 49 years, born in Victoria. She was predeceased by her father, William J. Main, in 1978, leaves her mother, Gladys M., with whom she resided; her sister and brother-in-law, Barbara and John Sands, Victoria; brother and sister-in-law, Bruce and Dianne, Vancouver; nieces and nephews, Dianna and Glen Sands and Susan and Bobby Main; aunts and uncles and cousins in Victoria and England. She was a long-time employee of the B.C. Hydro in Vancouver and Victoria and president of Pas-a-Pas Group of First United Church.
Funeral service on Wednesday, July 30 at 3:30 p.m. in McCall Bros. Chapel, Johnson at Vancouver Streets, with the Rev. Dr. A. Anderson officiating. Cremation to follow. (Flowers gratefully declined. Friends so desiring may make donations to the Queen Alexandra Hospital for Children, 2400 Arbutus Road, Victoria V8N 1V7 or to the charity of one's choice).

B.C. HYDRO AND POWER AUTHORITY
For Sale by Tender
As is — Where is
Ref. #Q-697
Miscellaneous Scrap Copper, Aluminum etc. Successful bidders will be required to pay by cash or certified cheque prior to removal.
For inspection and tender forms contact Ken Perry, 4400 West Saanich Road, Victoria. Phone 479-9311 Local 228.
Bids due in office of Disposal Agent by 12:00 Noon, 13 August, 1980, and will be opened at 12:45 p.m.

305 DEATHS and FUNERALS

MARECHEK — In hospital on July 26th, 1980, Mr. Stan Marechek, age 71 years, born in Vladivostok, U.S.S.R. Late residence, 511-875 North Park Street, Victoria, B.C. He was predeceased by his wife, Sarrette, in 1955. He leaves his son, Lee, Victoria, B.C.; daughters, Angela, Venezuela, Tony, California, Camille, Sidney, B.C.; sister, Bohumila Maracek, Victoria, B.C.; brother, Karl Marechek, California; 13 grandchildren; four great grandchildren. Mr. Marechek was a violinist with the Victoria Symphony.
Service in the Sands Mortuary Limited "Family Chapel of Memories" 1803 Quadra Street, Victoria, B.C. on Wednesday, July 30th, 1980 at 1:00 p.m. Rev. Father M. Costelloe officiating. Cremation. Flowers gratefully declined. Donations may be made to the Victoria Symphony Society, 631 Superior St., Victoria, B.C. V8V 1V1.
SANDS—VICTORIA

RICHARDSON — Albert Edward, passed away on July 27, 1980, at the Saanich Peninsula Hospital after a long illness, patiently borne, age 57 years. He leaves his wife, Joan, at the residence, 1950 Hovey Road, daughter Edwina Bauer, granddaughter and two grandsons all in Winnipeg; sister, Margaret Campbell of Parksville, brother Tony and family in Prince George; three sisters in England. Mr. Richardson was the custodian at Colquitz Junior High School, and a member of Branch #91 R.C.L.
Funeral services will be held on Wednesday, July 30, at 1:30 p.m. in Hayward's Thomson & Irving Funeral Chapel. Rev. M. H. Adams officiating followed by cremation. Flowers gratefully declined. Donations to the Canadian Cancer Society, 857 Caledonia Avenue, V8T 1E6, would be appreciated.

ROBERTSON — In Royal Jubilee Hospital, Victoria, on July 26, 1980, Jordy David Robertson, age seven months. He leaves his parents, Donald and Denise Robertson, and his sister, Leslie.
Funeral service on Wednesday, July 30, at 10:00 a.m. in McCall Bros.' Family Chapel, with the Rev. D. K. Lehane officiating. Interment to follow at Royal Oak Burial Park. In Lieu of flowers, friends so desiring may make donations to the Jordy Robertson Fund for Pediatric Monitoring Equipment, c/o Royal Jubilee Hospital, 1900 Fort St., Victoria V8R 1J8.

WAKARYK — In Royal Jubilee Hospital, July 24, 1980, Mrs. Lily Wakaryk, aged 58 years, of 2512 Douglas Street, residing in Victoria for 20 years, formerly of Banff. Predeceased by daughter, Mavis Christine and son, Richard Andrew, she is survived by her husband, Nicholas; brother-in-law and sister-in-law, William and Beth Wakaryk, Parksville; one niece and four nephews. She served with the A.T.S. during the Second World War in England.
Funeral service will be held on Tuesday, July 29, at 2:15 p.m. McCall Bros. Chapel, Vancouver and Johnson Streets, with Padre Hugh Mortimer officiating, followed by cremation. (In lieu of flowers, donations if desired, may be made to the Cancer Fund, 857 Caledonia Street, Victoria, B.C.)

WISHART — At Royal Jubilee Hospital, on July 25, 1980, David Wishart, aged 94 years. Born in Scotland, he emigrated in 1910. A resident of Bamfield for 17 years, he moved to Victoria in 1951 and for the last year has lived at Glengarry Hospital. He leaves his wife, Ethel; daughters, Margaret Wright, Victoria and Heather Hutson, Drayton Valley, Alberta; grandchildren, David, Dennis and Kathie Wright, Heather Gerry, Corinna, Dwayne, and Douglas Hutson; great-granddaughter, Jennifer; nieces and nephews.
Family service in McCall Bros. Family Chapel on Tuesday, July 29 at 3:30 p.m., with the Rev. P. Wills officiating. Cremation to follow. (Flowers gratefully declined. Friends so desiring may make contributions to the Canadian Diabetic Association, 1005 View Street, Victoria, B.C. V8V 3L7).

308 CARDS OF THANKS

The family of the late Flora Scott wish to express their sincere appreciation to their many friends and relatives for the kindness and sympathy extended to them in the loss of their beloved mother. Also their heartfelt thanks to the staff of Mount Tolmie Hospital and Doctor J. W. Cooper and Reverend Percy Wills. — Mrs. W. Garriock.

309 IN MEMORIAM

PRATT — OUR BROTHER
Jim gone one year today.
You left without good-byes,
And perhaps it was just as well,
For in our hearts and memories,
Forever you shall dwell,
—Always Peggy.

PRATT - In fond and loving memory of my brother Jim who passed away one year ago, July 27, 1979. Also Mom who passed away Jan. 25, 1977, and Dad, April 23, 1972.
"Deeply missed, but Treasured Memories will always keep them near."
Nora, Elden and Family.

ROWLAND - Nothing can ever take away the love a heart holds dear. Fond memories linger every day, remembrance keeps him near.
In loving memory of our father, Walter C. Rowland, who passed away July 27th 1978. Ever remembered by your daughters, June, Dorothea and Helen and their families.

BRITISH COLUMBIA HYDRO AND POWER AUTHORITY
Invites tenders for tree trimming and clearing on the North Shore Road, Lake Cowichan Area, 1980.
Reference No.: Q0-4976
Closing Date: 6 August 1980
Sealed tenders clearly marked as above-referenced will be received in Room 1026, B.C. Hydro and Power Authority Building, 970 Burrard Street, Vancouver, B.C. V6Z 1Y3 until 11:00 a.m., 6 August 1980.
Details may be obtained from the office of the Purchasing Agent, 10th Floor, 970 Burrard Street, Vancouver, B.C. V6Z 1Y3, telephone 663-2577 and 663-2560.

310 FUNERAL DIRECTORS

McCall's

MONDAY
CLARK
Mrs. Nina Mary
1:00 p.m. FLORAL CHAPEL
JONES
Mr. Cedric
2:00 p.m. FAMILY CHAPEL
THOMPSON
Mr. Sander (Sandy)
2:15 p.m. FLORAL CHAPEL
JACKSON
Mrs. Emma
3:30 p.m. FLORAL CHAPEL

TUESDAY
WAKARYK
Mrs. Lily
2:15 p.m. FLORAL CHAPEL
McKENZIE
Mrs. Catherine Alice Elizabeth
GRAVESIDE
3:00 p.m. HATLEY MEMORIAL GARDENS
WISHART
Mr. David
3:30 p.m. FAMILY CHAPEL

WEDNESDAY
HUMBLE
Mrs. Agnes Cecilia
1:00 p.m. FLORAL CHAPEL
MAIN
Miss Shirley Loan
3:30 p.m. FLORAL CHAPEL

PRIVATE SERVICE
McKENZIE
Mrs. Catherine Alice Elizabeth

McCALL BROS.
Funeral Chapels
JOHNSON AT VANCOUVER STREETS
For Funeral and Pre-Arrangement Information
Phone 385-4465

Sands
Since 1912
SHARING and CARING to Provide ALL TYPES of SERVICE through COMMUNITY CHAPELS.
Phone Anytime

VICTORIA	388-5155
SIDNEY	656-2932
COLWOOD	478-3821
DUNCAN	746-5212
LADYSMITH	245-2331
NANAIMO	753-2032
PARKSVILLE	248-3238

LAVERNE and MASON SANDS

Sands

Hayward's (B.C. Funeral Co.)
Thomson & Irving
Funeral Chapels
1625 Quadra St.
386-3505

CUNNINGHAM FUNERAL CHAPEL
1155 FORT STREET
Phone 384-5512 or 384-8626
Offering dignified moderate service for all. Geo. S. Cunningham, owner, manager.

FIRST MEMORIAL SERVICES
Serving the Public and Exclusive Area Undertakers for the Memorial Society of B.C. 658-5244.

311 MONUMENTS

STEWART MONUMENTAL WORKS LTD.
ESTABLISHED 1896
Marble fireplace and tabletops.
1403 May St. 384-3452
Memorial of Distinction

Mortimer's Monuments
383-6421
709 KINGS RD. (at Douglas)
FOUNDED 1877

312 FLORISTS

DAISY CHAIN Florist
382-2512

NOTICE TO CREDITORS
THE ESTATE OF WINIFRED ALICE COSTAR, VICTORIA, B.C., DECEASED.
CREDITORS and others having claims against the above estate are required to send full particulars of such claims to Randall, Meyer & Pollard, 103 - 1006 Fort Street, Victoria, British Columbia, solicitors for the Executor of the above estate, on or before the 29th day of August, 1980, after which date the estate's assets will be distributed, having regard only to claims of which the Executor shall then have received notice.
ROBERT JOHN MEYER
By the Solicitors,
RANDALL, MEYER & POLLARD

NOTICE
Take note that application has been made to the Motor Carrier Commission for an increase in tariff rates. Changes may be examined at the office of the applicant. Subject to the consent of the Motor Carrier Commission, the proposed effective date is September 1, 1980. Any objections may be filed with the Superintendent of Motor Carriers, 4240 Manor Street, Burnaby, V5G 3X5, on or before September 10, 1980.
Travers Rankin
P.O. Box #58
Cobble Hill, B.C.
V0R 1L0

Public Works Canada — Travaux publics Canada

INVITATION TO TENDER
SEALED TENDERS for the projects or services listed below, addressed to the Head, Tenders and Contracts, Pacific Region, Department of Public Works, Canada, 1110 West Georgia Street, Vancouver, B.C. V6E 3W5 will be received until the specific closing time and date. Tender documents can be obtained through the above noted Department of Public Works, Vancouver office on payment of the applicable deposit.

PROJECT
Project No. 035259 — Wharf Renewal, Port Washington, B.C.
Tender documents may also be seen at the Construction Association offices in Nanaimo and Victoria.
Closing Date: 11:00 a.m. PDST — 14 August 1980
Deposit: $25.00

INSTRUCTIONS
Deposit for plans and specifications must be made to the order of the Receiver General for Canada, and will be released on return of the documents in good condition within one month from the date of tender opening.
The lowest or any tender not necessarily accepted.

Shah — from powerful ruler to pathetic figure

By DON A. SCHANCHE
The Los Angeles Times

CAIRO — The shah of Iran was hailed by some as a tough but progressive leader of a backward country and reviled by many as one of the worst tyrants of modern times.

The self-styled title under which Shah Mohammed Reza Pahlavi ruled Iran for 37 years — His Imperial Majesty, Light of the Aryans, King of Kings — was as exaggerated as the excesses of power that finally brought him down.

When he died in a Cairo hospital Sunday at age 60, he was an almost pathetic figure, detested by most of his former subjects, shunned by the world leaders with whom he had hobnobbed and, despite a huge personal fortune, powerless to choose even a place of exile.

When he fled Iran to refuge in Egypt on Jan. 16, 1979, at the height of the revolution led by the Ayatollah Khomeini, the shah pretended that his exile was only temporary. He stayed briefly in Morocco and the Bahamas before settling into seclusion at the Mexican resort of Cuernavaca.

Not until he flew to New York in October of that year, for emergency surgery and treatment of lymphatic cancer, did the world learn that he had been a sick man for six years.

And, more important, his arrival in the United States touched off the takeover of the U.S. Embassy in Tehran by militant students and the seizure of 53 American hostages.

After his treatment in New York, the shah flew to Panama and last March, at the personal invitation of President Anwar Sadat, returned to Egypt, where he underwent surgery for removal of a cancerous spleen.

To most Iranians, the shah was a tyrant. The SAVAK, his secret police, arrested, tortured and killed untold thousands.

Shah of Iran in full military regalia

Empress Farah in Morocco after exile

Yet despite his excesses, including the expenditure of billions of dollars on unneeded U.S. and British arms at a time when most Iranians lived in abject poverty, the shah was hailed by many observers as a leader seeking to bring the benefits of the 20th Century to a backward, almost medieval society.

Sought industry

He invested tens of billions in ambitious development projects that he believed would turn Iran into a rich industrial nation. To spur land reform he gave away part of his own vast landholdings. With the aid of his empress, Farah, he championed women's rights in a traditionally male-dominated society and made halting attempts, first at the urging of John F. Kennedy and later of Jimmy Carter, to liberalize political life.

But as each faltering step toward liberalization released pent-up demands for more radical change, the shah pulled back, sent SAVAK agents after his opponents and repelled demonstrators with army bullets.

As social and political dissatisfaction escalated into convulsive violence in 1977 and 1978, the shah continued to surround himself and his royal followers with a splendor unmatched in Persia since the days of Cyrus the Great, half a millennium before the birth of Christ.

To many Iranians and Westerners as well, the shah's personal extravagance and conceit reached a high point in October 1971, when he had the ancient Persian capital of Persepolis, which was destroyed in 331 BC by Alexander The Great, refurbished for the lavish celebration of what he said was the 2,500th anniversary of the Persian monarchy. Between 600 and 1,000 opponents of the regime were jailed as a security precaution before the event. The cost of the opulent party, which drew guests at Iranian expense from all over the world, is said to have been $300 million.

Split personality

A British diplomat who saw the shah frequently during his last years of power said he appeared to be a split personality, a quiet, sometimes insecure private man on the one hand and a forceful, often ruthless imperial leader on the other.

"It's as if he has to work at keeping up the appearances of an emperor," the man said.

Associates who knew the shah's family from the time of his father, Shah Reza the Great, said the split personality grew out of a massive inferiority complex that began to take shape in childhood.

Although the details of his birth are sketchy, one widely accepted version has it that he and his twin sister, Ashraf, were born Oct. 26, 1919, in a rundown house in the red-light district of South Tehran. According to this story, it was all their soldier-father, Reza Khan, a semiliterate Cossack who rose from the enlisted ranks to colonel, could afford at the time.

But the family fortunes soon changed. In 1921 Reza led a military coup (the former Shah Mohammed Ali had abdicated 12 years earlier). In 1923 he became prime minister and in 1925 he was crowned Shah Reza the Great, beginning the two-generation Pahlavi dynasty.

A giant of a man at 6 feet 6, the man who was known as Reza Shah towered over those around him, especially over his slightly built son, whose timidity is said to have dismayed the old shah. Family friends recalled that the shah favored his daughter Ashraf, who was more spirited and outgoing than young Mohammed Reza.

Conscious of his own lack of education, Shah Reza is said to have devoted much attention to the training of his son, first by tutors, then by military instructors and finally at an elegant Swiss preparatory school, Le Rosey Academy, where the future shah learned European manners and became something of a playboy.

The shah wrote years later that he formed his ideas for the modernization of Iran while at Le Rosey, concluding "that discipline without democracy is authoritarianism, and that democracy without discipline is anarchy." By either standard he could justify maintaining absolute power in the hands of the monarch.

Until the month before his 22nd birthday, the future shah lived a double life, alternating between fast cars and women in Europe and a sober military life at home. Then, on Sept. 16, 1941, Reza Shah, a German sympathizer, was forced by invading allied forces to abdicate in favor of his son.

The sudden and unexpected accession to power brought the impressionable young shah into contact with Franklin D. Roosevelt, Winston Churchill and Josef Stalin, all of whom influenced him, the monarch once wrote. A difficult home life in the royal palace also exercised a profound influence, associates said.

Prince born

Shortly after his divorce from his second wife, the shah was introduced by Ardeshir Zahedi, later to become his ambassador to Washington, to Farah Diba, an Iranian architectural student in Paris. They were married in December 1959. Prince Reza was born less than two years later, followed by Princesses Farahnaz and Layla, and Prince Alireza.

The shah's political life, meanwhile, was as troubled as his family life. For a time he cut a heroic figure. In 1946 he personally led Iranian troops against Soviet forces then occupying the province of Azerbaijan, regaining the territory in subsequent negotiations.

Three years later an assassin, posing as a photographer on a news assignment, fired five shots at him from close range. Two bullets grazed his body, two missed and one ripped through his cheek and upper lip, leaving his features slightly askew. Witnesses said the monarch calmly walked away as his bodyguards killed the gunman, and drove himself to a military hospital for emergency attention. Then he immediately made a broadcast to the nation to prove that his wounds were slight.

Crisis over oil

In the early 1950s a crisis over exploitation of the oil that made Iran rich almost cost the shah his throne. His prime minister, Mohammed Mossadegh, nationalized British and U.S. oil interests in 1951 and then, in 1953, after increasing estrangement from the shah, triggered an international crisis by refusing to pay compensation.

In the turmoil of August 1953, the shah fled to safety in Europe on the advice of Kermit Roosevelt who was the regional CIA chief.

Within three days, Mossadegh was overthrown after massive demonstrations reportedly organized and paid for by the CIA. The shah returned under the protection of Roosevelt and an Iranian army general named Zahedi, father of the man who later became Iranian ambassador to the United States.

Another key figure of the time who rallied army support for the shah against Mossadegh was Gen. Nematollah Nasiri, who was rewarded with the command of SAVAK, the secret police. With the shah's apparent blessing, Nasiri cracked down so ruthlessly on dissenters that by 1975 Amnesty International, the London-based human rights organization, said "no country in the world has a worse record in human rights than Iran."

The shah spent an estimated $36 billion equipping his 400,000-man armed forces, and poured even more billions into development schemes. The huge expenditures offered ripe opportunities for corruption by members of the Royal Family, military officers and palace favorites. Bribes of tens of millions of dollars were made routinely in exchange for contracts with arms suppliers and other merchants.

The shah's apologists insisted that he was too preoccupied with development plans to take note of the repression and corruption, and that his imperial status so isolated him from the people that he did not know what was happening.

Beyond control

Those who saw him regularly near the end of his reign said an apparent breakdown of his personality occurred when he finally realized that the situation in Iran had gone beyond his control.

"It was as if he had suffered a stroke," said a Western ambassador who called on the shah frequently.

Revisions for history in unpublished book

NEW YORK (UPI) — The deposed shah of Iran spent the final weeks of his life making last minute revisions to his forthcoming memoir, *Answer to History*, in which he is highly critical of the United States, his publisher said Sunday.

"The United States comes off extremely badly," said Sol Stein, president of Stein and Day, which is publishing Mohammed Reza Pahlavi's account of his rise and fall from the Peacock Throne. "Particularly with regard to the Soviet Union, the shah thought he was performing as a loyal ally and obviously found out to the contrary."

Other villains included Jimmy Carter, the Ayatollah Khomeini, and the communists, Stein said. "It is a book full of heroes and villains," Stein said.

He said the deposed monarch delivered the basic draft of the memoir a week before entering the Maadi hospital in Cairo and continued making last minute revisions "up through the last week" before his death Sunday.

"He sees two enemies in Iran. First there is the self-serving clergy and on the other hand there are the communist forces."

"He thinks 1983 will be the apogee of Soviet strength because the West will not be able to cope with it," he said.

Former Secretary of State Henry Kissinger received favorable reviews in the ex-shah's memoirs, Stein said. Pahlavi felt Kissinger was appreciative of his anti-communist position, Stein said.

SOLDIER BENDS to kiss the feet of Shah Mohammad Reza Pahlavi at Tehran airport in January, 1979 as the shah and his wife prepared to leave the country on what he called a "temporary" exile.

TWO SESSION AUCTION
TUESDAY, JULY 29, 1 P.M. and 7 P.M.
Preview: Monday — 9 a.m.-5 p.m.
Tuesday — 9 a.m. - Saletimes
1 P.M. (afternoon)—FURNISHINGS: Single Beds, Kitchen Cabinets, Dinettes, Chairs, Kroehler Sectional, Wicker Lounge, Etc. MISC: Fridges, Box Lots, Trunks, Carpets, Etc.
7 P.M. (Evening)—FURNISHINGS: Beautiful 7-pce. Wal. Double B/R Ste., Wal. Tripod, D/L and Other Occ. Tables, 10-pce. Maple Twin B/R Ste., Maple Desk and Chair, Parmar 'Imperial Deluxe' and other Chester. Stes. As new Hide-a-Bed, Wal. Sidebd., Oak Games table, Etc. APPLIANCES: Inglis and Speed Queen Washer-Dryer Sets, Moffat and Kenmore Ranges, Fridges, Apt. Size Freezer, Sears Lady Kenmore Dishwasher.
OF INTEREST: China, Glass, and Plated Wave Diamond and Amethyst Ring (I.R.V. $2300), Etc.
COMING UP: Collectible Auction Aug. 12.
Consignments still being accepted.
THE AUCTIONEERS AND APPRAISERS FOR VICTORIA AND VANCOUVER ISLAND
LUNDS AUCTIONEERS and APPRAISERS LTD.
926 Fort St., Victoria
Tel. (604) 386-3308

If you're buying a VOLVO DL, TOYOTA CELICA, HONDA ACCORD, V.W. RABBIT, MAZDA 616 or DATSUN 200SX because you haven't considered a SUBARU
WAIT! until you see . . .
REAL $ VALUE
SUBARU
OUR LOW PRICE
$6895
1980 Subaru GL fully equipped incl. freight and dealer prep.
8 ONLY!!
EDWARD motors ltd.
SUBARU
THE QUALITY CAR FROM JAPAN
3319 DOUGLAS • 384-1161 • Across from ICBC
Dealer Licence 6605
7-15

$ SALE $ VALUE
NEW 1980 DODGE ASPEN
6 cylinder, automatic, power steering, rear defroster, radio, radial whitewall tires, Stock No. 80198.
SALE PRICE $6264.00
WILLE Dodge • Chrysler
3200 DOUGLAS ST.
382-2313
7-28

auctions • appraisals
AUCTION EVERY FRIDAY NIGHT
Kilshaw's OF VICTORIA
six generations
AUCTION
FRIDAY — 7 P.M.
Chesterfield Stes
— Lounges
Bedroom Stes.
Tea Wagon —
Dinettes etc.
APPLIANCES
Refrigerators — Ranges
Washer — Dryer
DEEP FREEZE
DINING STES.
Dollcraft Nest of Tables
Shelving Units — Rugs
China Glassware
bric a brac
Over 300 Lots
for your inspection
For your sale or appraisal call
KILSHAWS
1115 Fort St. 384-6441

PATIO COVERS & SUNDECK ENCLOSURES
Call Enerheat when your plans call for: Custom sundeck enclosures, and ½" air space thermo-pane windows. Custom designs, fully insulated for winter and summer use . . .
Enjoy your garden year round! Call today!
ENERHEAT
CALL ENERHEAT FOR A FREE ESTIMATE WITHOUT OBLIGATION
382-1224
2018 DOUGLAS ST.

Carter's problems grow

Times News Services

WASHINGTON — Rep. Michael D. Barnes (Dem.—Md.) leader of the congressional movement to force an open Democratic convention, predicted Sunday that he would have the support of up to 150 House Democrats — three times the initial number — by today and that several "political heavyweights" will soon climb aboard.

Barnes, interviewed on NBC-TV's *Meet the Press*, predicted that it would be "extraordinarily difficult" for President Carter to be re-elected but he also said it was "extraordinarly unlikely" that delegates now pledged to Carter would turn to Sen. Edward Kennedy if the convention were thrown open.

Such a convention would free delegates now pledged to Carter or Senator Edward Kennedy and allow them to vote for whomever they wished.

Kennedy said Sunday he continues to favor an open convention but presidential spokesman Jody Powell cautioned Democratic members of Congress against judging the president's troubles with brother Billy until all the facts are in.

A special Senate subcommittee opens an investigation Thursday into Billy's dealings with Libya and the president himself could be called to testify. At the very least, the investigation will raise embarrassing questions about the president's brother — and the president's administration.

The president has promised the nine-member Senate panel full co-operation.

Thousands flee gas train blast

Times News Services

MULDRAUGH, Ky. — Two thousand evacuated residents of this Kentucky community may not be able to return to their homes until Wednesday, officials say, and then only if the fires in three derailed tank cars of toxic vinyl chloride have burned out.

State officials feared today that heavy rain might fall over the scene, forcing chemical vapors closer to the ground and forcing another round of evacuations.

More than 7,500 people, mostly from Muldraugh and nearby Fort Knox, where the U.S. gold reserves are stored, were evacuated after the loaded tanker cars of a 37-car Illinois Central Gulf train jumped the track in a residential section early Saturday.

Within an hour, this town 50 kilometres southwest of Louisville was deserted. All but 2,000 residents of the immediate area were allowed to return to their homes by late Saturday.

About 400 of the evacuated residents were sheltered at the Valley Station High School in Jefferson County.

One of the evacuees at the high school couldn't eat any of the 700 pieces of Kentucky Fried Chicken shipped there during the weekend because his mouth was wired shut.

Army Sgt. Dale Wilcox, who recently had jaw surgery after a motorcycle accident, was given an state police escort to his home in the deserted town to get a can of strained beef noodle soup.

The train, known as the "chemical dispatch," was en route from Memphis, Tenn., to Louisville when it jumped the tracks less than 90 metres from Muldraugh's Main Street.

A tank car carrying vinyl chloride exploded a few minutes after the derailment, and at least four other cars were quickly enveloped in flames.

Quiet night in Chattanooga

CHATTANOOGA, Tenn. (AP) — Officials said today a curfew will be lifted after this racially torn city passed its third consecutive quiet night. Twenty-seven more people were arrested for curfew violations overnight, but no serious trouble was reported. Police reported the quietest night since Tuesday, and officials said a three-night-old curfew will be lifted today.

Pro-Iraqi politician shot dead

BEIRUT (UPI) — Unidentified gunmen today ambushed a pro-Iraqi politician, riddling him and his bodyguard with bullets in the latest of the region's almost daily political assassinations.

Police sources said Mussa Shueib, a top official of the Lebanese chapter of Iraq's ruling Baath party was driving from Beirut airport when his car was overtaken by armed men and sprayed with gunfire in a gangland-style "hit."

Shueib and his bodyguard died on the spot. The assassins escaped and police said they had no clues as to their identity.

The murder of Shueib came less than 24 hours after an Iraqi diplomat was killed in Abu Dhabi by a bomb explosion. Hussam Mohammed, second secretary of the Iraqi Embassy in the United Arab Emirates, was in his home late Sunday when a bomb blast ripped through the residence, killing him and wounding two others.

Police in Abu Dhabi said they had no motive for the crime but the state-owned Iraqi news agency blamed "agents of the racist regime" — a reference to Iran — for the attack.

Olympics rampage

MOSCOW (UPI) — Western athletes rampaged through the Olympic Village in the pre-dawn hours today to protest the closing of a discotheque.

There were reports that some of them shouted "Free Afghanistan!" during the food-throwing and shouting incident, but evidently all the Australians, Brazilians, Britons, French and Swedes really were protesting was the 11 p.m. closing time at the disco in the closely guarded compound.

Soviet police ended the disturbance two hours after it began.

Witnesses said at one point several athletes began shouting "Liberate Afghanistan!" but Swedish Olympic sources said the chants apparently were misheard.

Witnesses said the most likely reason for the incident simply was boredom. Most athletes have been in Moscow since before the Games began July 19 and the biggest diversion at the tightly guarded Olympic village is the disco.

"Many of the sports finished yesterday — swimming and some of the others — and the athletes wanted to dance," said Salvador Sobrino, a Mexican diver. "The music stopped and everyone wanted to keep dancing.

"Some people were sitting on the floor and they started shouting, when I saw that I left to go to my room."

Most of the athletes in the crowded second-floor disco did the same, but witnesses said about 40 competitors marched across the sprawling grounds to a food hall.

Soviet guards moved in twice. The first time they simply watched the athletes, then moved away. About 2 a.m. they decided it was time to calm things and they dispersed the crowd without incident.

SUBARU
HEADQUARTERS
EDWARD
motors ltd.
3319 DOUGLAS
384-1161
Dealer 6605

July 23 and July 30
WINSDAY
tickets good for

July 30
BIG BONUS
PRIZES
OVER 11,000 BONUS CASH PRIZES

Consider your options with Separate Impressions

at Eaton's special purchase prices
7.99
21.99

Eaton's gets your wardrobe co-ordinated and ready to go with specially purchased separates from one of your favorite manufacturers. Whether you're on the job, on the run or on your way to a luncheon date, versatile Separate Impressions gives you plenty of options to consider. Besides the value, you'll like Separate Impressions classic details, clean lines and easy fit. Good looking, comfortable clothes at sensible prices. In fall colors.
Personal Shopping Only.
Pants **8.99 to 11.99**
Skirts **7.99 to 11.99**
Jackets **17.99-21.99**
Co-ordinating tops **9.99 to 12.99**
Sportswear, Floor of Fashion

PERSONAL SHOPPING ONLY

Also available at or through Eaton's, Duncan

Store Hours Monday, Tuesday, Saturday 9:30 a.m. to 5:30 p.m. Wednesday, Thursday, Friday 9:30 a.m. to 9:00 p.m.

EATON'S

Tonight: Clear
Tuesday: Sunny, warm

Victoria Times

Classified 386-2121
News 382-3131

97th YEAR, No. 42 * * * VICTORIA, BRITISH COLUMBIA, MONDAY, JULY 28, 1980 25 CENTS DAILY; 30 CENTS SATURDAY

Cancer claims deposed shah

No hostage release: militants

Times News Services

World leaders expressed sympathy at the death Sunday of the deposed shah of Iran and some said they hoped it would lead to the release of the 52 American hostages.

But the people Mohammed Reza Pahlavi once ruled danced in the streets at the news he had lost his fight to cancer at the age of 60.

And a spokesman for Iranian President Abolhassan Bani-Sadr said the death of the deposed monarch would have no effect on the U.S. hostages seized by young Iranian militants to try to force his return for trial. And the militants were reported by the BBC as saying the death will not lead to freedom for the captives because the other half of their original demand — return of the Pahlavi dynasty's wealth — still stands.

They also charged the United States killed the deposed monarch.

(More on the shah page 39)

The United States, which backed the ex-shah during the 38 years he ruled form the Peacock throne, acknowledged his passing in a muted statement that said, "His death marks the end of an era in Iran, which all hope will be followed by peace and stability."

The State Department said President and Mrs. Carter "are sending their personal condolences to the shah's family."

The White House said it could not predict what effect the ousted ruler's death would have on the fate of the American hostages, who spent their 268th day in captivity today.

Former U.S. president Nixon, who is en route to Cairo for the funeral, and a few other foreign leaders mourned the ex-shah publicly.

Tehran Radio withheld news of the shah's death for about two hours after reports flashed from Cairo, then interrupted its regular programming to announce: "Mohammad Reza Pah-

See SHAH'S page 2

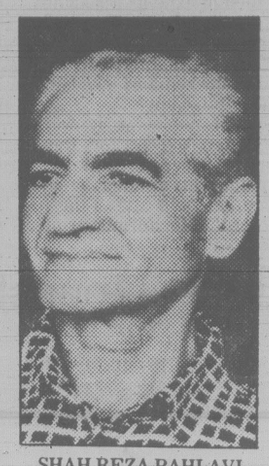

SHAH REZA PAHLAVI
. . . dead at 60

Bill Halkett photo

Firemen use ladder-mounted hose on longhouse

Roaring blaze badly chars carvers' longhouse, 2 poles

By NORMAN GIDNEY

A compressor backfire ignited wood preservative and touched off a roaring blaze this morning in the Haida-style longhouse next to the Provincial Museum.

The traditional Indian longhouse used by Indian carvers and two totem poles standing in Thunderbird Park at Belleville and Douglas were badly charred but remained standing after firemen doused the flames.

Witnesses said the fire started about 10:15 a.m. Within minutes the interior of the wooden carving shed was a mass of flame, feeding on dry cedar shavings, logs and boards.

It soon attracted a crowd of spectators, forced back across the street by the intense heat in the early stages.

Carvers Richard Hunt and Tim Paul worked there, replicating old designs for the museum, but neither they nor museum ethnology head Peter McNair could be reached for comment on the damage estimate or the value of the poles.

They had just shipped a large pole to Scotland and several unfinished works were lying on the floor of the shed, badly burnt. Their valued collection of tools was also believed to have been destroyed.

Don Williams, area manager for the B.C. Buildings Corp., said a contractor was spraying wood preservative inside the open-sided longhouse. His compressor backfired when it was started up after refilling and ignited the liquid.

Museum and archives staff just sitting down to coffee next door in the museum coffee shop saw the smoke and ran over with fire extinguishers.

Victoria MLA Gordon Hanson was also hauling hose on the site. He said he had been driving by when a woman shouted to him to call the police because the shed was on fire.

Derek Reimer, head of the archives' aural history division, was another volunteer who tried to put out the blaze before the fire trucks arrived.

Toronto residents Mike and Louise Schwarzer were walking along Belleville in front of Thunderbird Park when they saw a puff of smoke and they watched as the building burst into flames.

Schwarzer said he yelled to park staff, who notified the fire department. The main building was engulfed in flames in a few minutes.

"It burned so fast you'd think there was hay in there. It went up like a matchstick," Schwarzer told the *Times*.

Airlines start price war on transatlantic flights

LONDON (AP) — A transatlantic fare war erupted today when two of the world's major airlines announced tit-for-tat price cuts on standby tickets and vowed to offer the cheapest flight.

British Airways started the battle on Sunday with plans to undercut even Laker Airways' "no frills" Skytrain service with a London-New York single standby fare of £84 ($233 Canadian).

Today, Trans World Airlines took up the challenge and trimmed its off-peak standby fare to £82.50 ($229).

But within minutes, British Airways knocked a further £2 ($5.50) off their price, making the rate £82 ($227.50). And the airline warned that it is "determined to stay in front" of its rivals and will undercut any price.

Both airlines also cut the fares for flights between London and Boston, Los Angeles, Chicago and Philadelphia.

"It's not a game," said British Airways spokesman Diane Kane.

"We will match them" pledged TWA's vice-president, Neil Effman, at a London news conference. "We are not going to be in the market place with higher fares than anyone else."

The new fares take effect in September and other airlines are expected to follow the TWA and BA lead. Pan American, for example, has already asked to reduce its fares between Britain and the U.S.

BA's latest London-New York fare now is £3 ($8) less than Laker's Skytrain and £14 ($39) below BA's current standby price.

Now the industry is waiting for Laker to make a move.

"We don't know what Laker will do," Effman said.

Airline officials hope that the lower fares, which still require government approval, will help turn around the sagging transatlantic business hit by falling numbers of U.S. passengers deterred from visiting Europe because of the declining dollar

A total of 13 airlines now fly the U.S.-Britain route.

Beer: minister watching but not intervening

Labor Minister Jack Heinrich has no immediate plans to intervene in the B.C. beer industry lockout now in its third day.

If outside sources are not tapped, hotel sources said pub stocks will peter out within three weeks. Liquor stores already are out of beer.

Heinrich said intervention by him would be meaningless until the two sides show a willingness to work toward a settlement.

He said his ministry will watch developments closely and he will take another look at the dispute Tuesday or Wednesday.

Heinrich said appointment of an industrial inquiry commissioner is doubtful because the breweries will not agree with a union request for such an appointment.

The minister said if there is a sign of movement he would prefer to see mediator Ken Albertini come back to resume negotiations.

Molson's, Labatt's and Carling-O'Keefe, largest breweries in the province, locked out about 1,400 members of the Brewery, Winery and Distillery Workers Union early Saturday following a breakdown in contract talks.

In Victoria, the 110-member local — employees of Labatt — held an organizational meeting after setting up pickets this morning.

Spokesmen said their strategy would depend on developments in the next few days, and whether Albertini re-enters the dispute.

Thetis Lake drowning victim found

A 58-year-old city bus driver drowned in Thetis Lake Sunday afternoon.

The body of William Hele, 1755 Kings, was found by other swimmers in about five feet of water in a secluded part of the lake, Colwood RCMP reported.

Foul play is not suspected. It is believed the victim was swimming by himself.

Hele is survived by his wife, Sydna, and a daughter, Mrs. Norma Beauregard of Vancouver.

Ford loss: it's Incredible!

DETROIT (AP) — Nobody knows how much money Ford Motor Co. is going to lose on its home turf this year but it will be — to borrow Ford's advertising slogan — Incredible!

One Wall Street analyst says the company will lose almost $4 billion on the manufacture of cars and trucks in North America. More precisely, the estimate by David Eisenberg, who covers the industry for Sanford C. Bernstein and Co., is $3.979 billion.

Over all, Eisenberg predicts Ford will lose $1.7 billion this year, compared with a profit of $1.17 billion in 1979.

The more-publicized losses at Chrysler Corp., already $1.017 billion for the first six months of the year, could wind up for the full year at $1.2 billion, according to government estimates.

General Motors reported last week it lost $412 million in the second quarter and $257 million so far this year. American Motors Corp. reported a loss of $84.9 million in the quarter ended June 30, the third quarter of its fiscal year. AMC's loss in the past nine months totalled $70.9 million.

To all outside predictions Ford gives a stock answer. Said one spokesman who asked not to be identified: "We don't predict our earnings or losses. We have nothing to say."

A clearer picture may emerge when Ford issues its second-quarter financial statement this week. The company lost $164 million in the first quarter, an overseas profit of $309 million and a loss of $473 million in the U.S.

The turn to small cars and the recession have ravaged Ford.

Princess cartoon stirs storm

EDMONTON (CP) — An editorial cartoon showing Princess Margaret in a prostitute-infested area has sparked a furore in Britain and prompted the Edmonton *Sun* to say the cartoon was not published for malicious reasons.

The morning tabloid published an editorial cartoon Friday showing Princess Margaret being shooed away from a prostitute-infested area of downtown Edmonton by a burly policeman. A passing motorist was shown leering at the princess who was wearing a low-cut dress and a bracelet with the name "Roddy" inscribed on it.

"The Edmonton *Sun* is basically in support of the monarchy," said David Bailey, *Sun* managing editor. "However, we don't believe Princess Margaret is a true member of the Royal Family considering the scandals that have surrounded her.

"The cartoon was not published for malicious reasons nor did we think it was in poor taste."

He said the tabloid used the cartoon in a light-hearted way.

The cartoon made front-page news in Britain with the London *Sun* calling it an insult to the princess who has just finished a week-long tour of Alberta and Saskatchewan.

Brutal slayings in west end Toronto

TORONTO (CP) — Police are working on the theory that robbery was a motive in Saturday's brutal slayings of four occupants of a house in the west end of Toronto.

The mutilated bodies of the victims, Leonard Martindale, 55, Pearl Savas, 51, Hugh Thomas Pattengale, 56, and Ronald Edward MacDonald, 48, were found Saturday afternoon in the rear of the home. They were tied up and gagged with their necks slashed.

Neighbors said Miss Savas and Martindale were living together. Pattengale and MacDonald were boarders at the house.

The ease was described by a homicide detective as one of the most gruesome he had ever seen.

Autopsies revealed Miss Savas bled to death from the stab wound in her neck, while Martindale died of a gunshot wound in the head as well as a neck wound. MacDonald died from a neck wound and Pattengale died from a damaged brain and skull fracture resulting from the stabbing.

Martindale, manager of the Boulevard Inn, left his office about 1:30 a.m. Saturday after locking some of the pub's Friday night receipts in the safe, said Marvin Kack, an assistant manager at the pub.

Martindale returned about 20 minutes later, opened the safe and removed most of its contents, Kack said. The bottom half of the safe was "cleaned out" when the inn, about four blocks from the murder scene, opened for business Saturday, he said.

The murders were discovered by a hotel employee, William Horechka, when he was sent to the house by pub owner Albert Nightingale to find out why Martindale had failed to show up for work.

Police said Horechka had tried the front door of the house, then looked in the front window when he got no response. He saw the four bodies lying on the floor in the dining room.

Kack said information that Martindale had returned to the pub after locking up came from Chubb Security Systems, which had to be notified to avoid setting off the alarm system. Police would not say whether any of the victims were used as hostages to force Martindale to open the safe, or whether any money was found in the house.

ON THE INSIDE

The Olympic bungle

Christopher Brasher, a sports columnist for the *London Observer* assigned to cover the Moscow Olympics, believes the West has badly bungled the Olympic boycott. Page 5.

The beer strike has sparked renewed interest in home brewing. See story on page 9.

Quake rattles U.S., Canada

The earth moved for some people in southwestern Ontario on Sunday afternoon. The cause was an earthquake in the U.S. that shook houses from Kentucky to Canada. Page 25.

Sports

Rugged Ethiopian tactics helped Miruts Yifter take the men's 10,000-metre final at the Moscow Olympics. Page 14.

Edmonton Drillers were Sunday's North American Soccer League spoilers. Page 15.

Victoria Budgets finished their regular schedule in the Northwest Fastball League with a flourish. Page 14.

Montreal Expos have sagged further behind Pittsburgh Pirates in National League baseball's East Division. Page 14.

INDEX

Births	26	Entertainment	18, 19
Capital Scene	23	Finance	10,11
Classified	26-37	Gardening	20
Comics	6	Horoscope	23
Crossword	7	Lifestyles	21-23
Deaths	37	Sports	12-17

Provincial winners page 12

In case you're wondering

Bill Halkett photo

Dalhousie Cottage a Maclure design

On my noon hour walks I pass a house on Meares Street called Dalhousie Cottage. There is a heritage plaque on the gate. Can you please tell me something of its history, who built it, how did it get its name, etc.?

One of Samuel Maclure's early designs, this house at 941 Meares was built around 1906. The city's directory of heritage homes, *This Old House*, says Dalhousie Cottage combines several styles Maclure tried to bring together in his early years as an architect in Victoria.

They include Tudor half-timbering, the low profile of the colonial bungalow and picturesque qualities of the Alpine chalet.

"The house has been restored, with painstaking attention to detail, both exterior and interior, along with the garden," says the book.

W. Warburton, an accountant with Windsor Gardens, was the first owner.

Tom Palfrey, a Provincial Museum employee, bought the house three years ago and carried out the restoration, although he says there's still a lot of work to be done inside. Concerning the name of the house, Palfrey has never discovered why it was called Dalhousie Cottage. Neighbors told him the little sign was always there.

If your interest has been aroused by some feature of Victoria — or even some oddity — write to Wondering, Victoria Times, 2621 Douglas.

Beer Strike? Do it yourself

What's brewing on home front?

By AB KENT

Let the big breweries lock their doors.

Beer drinkers can go home and tap a more reliable source.

Home brewing in Victoria and other parts of North America is the coming thing, as supplier-author Desmond Lundy has found in the 10 years he has operated Fermenthaus.

Even without the current scarcity of commercial beer through labor-management difficulties, Lundy's shop has seen a steady growth of business supplying ingredients, materials and equipment for making many different kinds of beer.

He estimates beer-makers provided only 4 per cent of his trade compared with wine-makers a decade ago. Today his beer business constitutes 75 per cent.

Since 1970 he has seen a 50 per cent growth in wine-makers, but 25 times as many beer-makers.

At Betty Schenck's Wine Arts store the proportion of beer-makers to winemakers has stayed about even, but more sales of beer items is anticipated.

The threat of a beer strike has only begun to show up in Lundy's shop, but is likely to increase with warmer weather.

He expects to sell a 200-litre (45-gallon) drum of concentrated, unfermented wort every two to three weeks for the rest of the summer.

Each barrel makes 20,000 bottles of beer, or 1,750 dozen.

But it will not all be sold locally or in B.C. because Lundy's store is a principal North American importer and supplies retailers in Washington, Oregon, California, New York, New Jersey, Virginia, Minnesota, Wisconsin, Pennsylvania and Michigan.

He claims to be the only importer of appreciable volumes of European malt and hops, which he has made to formula, then bottles and lables them himself.

He has written *Beers*, a standard guide for handmade brews, and *Liesure Winemaking*, both clearly detailed references for the amateur.

Lundy has advice for the panic-stricken, would-be home brewer:

If you think you can rush out, spend a few dollars on equipment and brew up next week's beer over the weekend — forget it. Even bad beer can't be made in five days, he said.

"Beer can't be hurried. But a respectable beer can be made in seven weeks, and it continues to improve in the bottle, even four or five years."

Not that many people would want to wait that long. But contrary to a common belief, beer, like wine, may get better with time.

For $40 a home brewer following directions can made his first five cases of beer, choosing from American lager, Munchen lager, Irish brown ale, English pale ale, German export, stout, Irish chocolate (so called because of its color and character), weissbiers, kalja or kvass, the latter made from malted rye, barley or wheat.

Lundy said the types which can be made are endless. It's something like cheese-making. Purists will not buy the concentrates but grind their own grain and boil up their own mash and hops.

And the taste, they claim, is worth the trouble. It also is cheap, something like $6 for succeeding five-case lots after the first batch.

Even championship beer makers, like Robin McNeil of Saanich and Thomas Robinson of Vancouver — both supplied by Lundy — use only about $150 worth of equipment.

They have been competing for about eight years and have won prizes at regional, provincial and dominion homebrew trials, both specializing in ales and stout.

"The public today wants a wholesome, well-tended process," Lundy said. They are willing to obtain proper ingredients, follow directions closely and use the right equipment.

This means a quality plastic primary fermenter (not a plastic garbage pail) which will not impair the yeast action or allow polyvinylchloride to get into the brew.

It means using good malt, good hops and good yeast.

It means using glass secondary fermenters, airlocks, *clean* glass bottles (cappable soft drink, champagne or beer bottles) and patience.

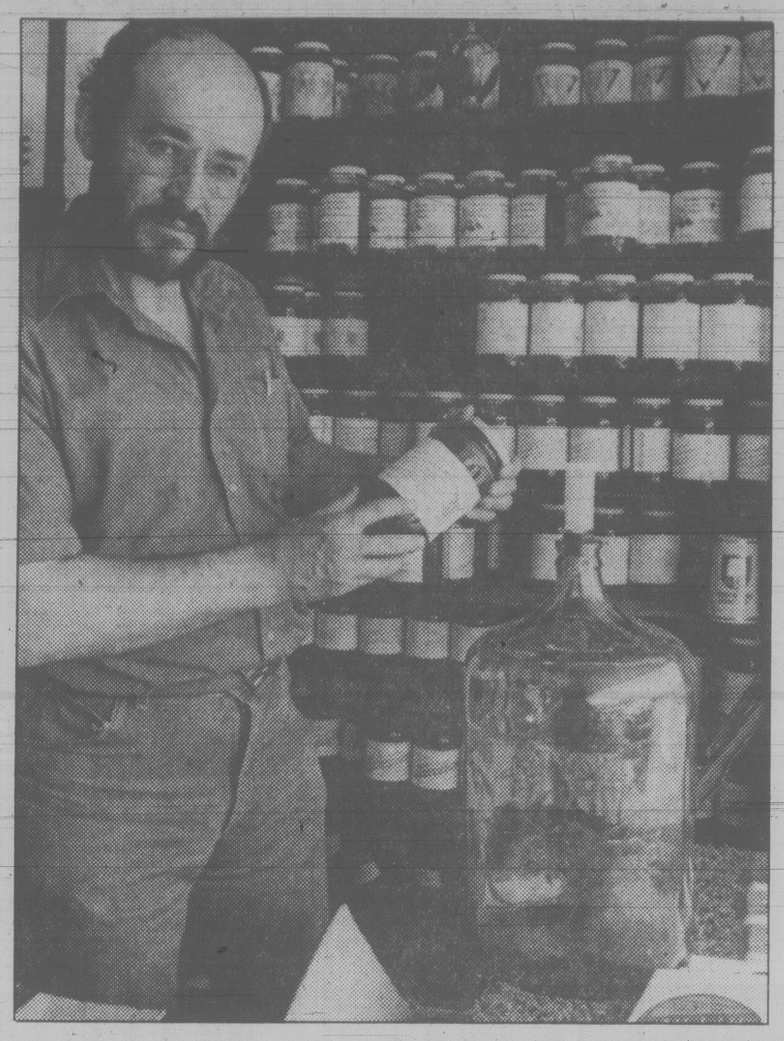

John McKay photos

Lundy and homebrew ingredients, including wort (below)

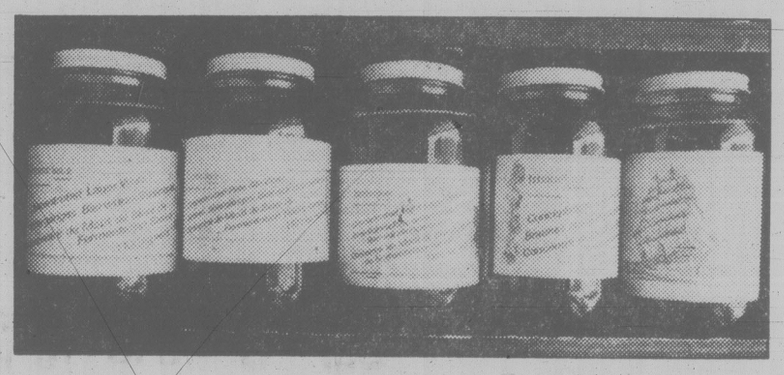

Bill Halkett photo

GETTING AROUND is easy if you aren't disabled, but for those using crutches and wheelchairs or the blind, getting around downtown Victoria can be a threat to life and limb. Here Doug Ottenbreit begins a jaunt through The Empress Hotel's front yard to scout for hazards, kicking off a two-week campaign by the B.C. Coalition of the Disabled to alert government, businesses and the public to problems that hamper disabled persons' mobility. Volunteers will put stickers on stairways, branches that overhang sidewalks and other potential hazards. If you want to experience one problem, just try selecting the correct elevator button with your eyes closed.

Injured climber rescued

Seven Langford volunteer firefighters and a Colwood RCMP officer rescued a Colwood man from near the summit of Mount Finlayson Sunday.

Ronald Bailey, 30, of Rainville Road, apparently slipped on some loose stones while walking the trail on the mountain's southwest side. He suffered fractures to the ankle and lower leg.

Langford firefighters, led by Chief Al Le Quesne, drove up the east slope of the mountain in a four-wheel drive rescue vehicle.

Gordie Johnston, a paramedic with the provincial Emergency Health Services and a volunteer firefighter, secured Bailey's leg and ankle so he could be moved by basket stretcher to a nearby rescue vehicle.

Bailey was then driven about 400 yards down the mountain to an RCMP helicopter which took him to Royal Jubilee Hospital.

Bailey is reported today in fairly good condition.

Regal time for Que: students

Twenty-five students from Quebec will enjoy some vice-regal hospitality Thursday.

The students, working in the B.C. public service for the summer as part of an exchange program with Quebec, will be at Government House for a swim party and barbecue.

The next day, Lieut.-Gov. Henry Bell-Irving and Mrs. Bell-Irving will board a Canadian armed forces plane in Vancouver to fly to Cyprus where they will visit the 3rd Battalion, Princess Patricia's Canadian Light Infantry.

Causeway bus battle flares

The so-called "war of the tour buses" on the Causeway today turned into a battle of words and a struggle for parking space as one operator hogged half the slots.

City hall has threatened — once again — to force all the companies off Government in front of The Empress if they can't keep the peace.

A Gray Lines official said he hoped the companies could sort things out themselves. A meeting is scheduled for Wednesday at which principals of the four bus companies would discuss the problem, he said.

This morning, all of the tour companies had buses circling the block at one point or other, waiting to slide into the curb the moment one pulled out with a fresh load of tourists.

Some had been going around the hotel four or five times before a spot opened up.

Jim Gorst, owner of Marguerite Tours, had four doubledecker buses in front of the hotel on Government while competing Gray Lines and Conmac Stage Lines had room for only two.

The usually talkative former MLA for Esquimalt wouldn't comment on the dispute and was angry when a reporter asked him about the dispute.

"It's a nice sunny day," he snapped. "No comment."

The Gray Lines man said there were too many companies competing for the summer business and he resented the fact the other companies were only there when the tourist season hit a peak.

"We're here 12 months of the year providing a service. These guys are just out for July and August," he said, referring to Marguerite Tours and Conmac, the newcomer in the field.

It seemed to be an ironic situation for Gorst. Four years ago when he set up his own tour bus firm, he was the loudest complainer about the established companies freezing out the newcomers from the limited parking space available.

Mayor Bill Tindall said on the weekend he is ready to clear the Causeway of all buses as the ultimate solution.

It's a threat the city has been making for nearly a decade. The last time was 1977 when Marguerite Tours appeared on the scene. Then there were five companies with about 100 buses competing for the six parking slots on Government.

The problem appeared to go away on its own, but a recent decision by the provincial government awarding tour operator's licences to Conmac — which recently lost its airport service — and another firm has revived the old grievances.

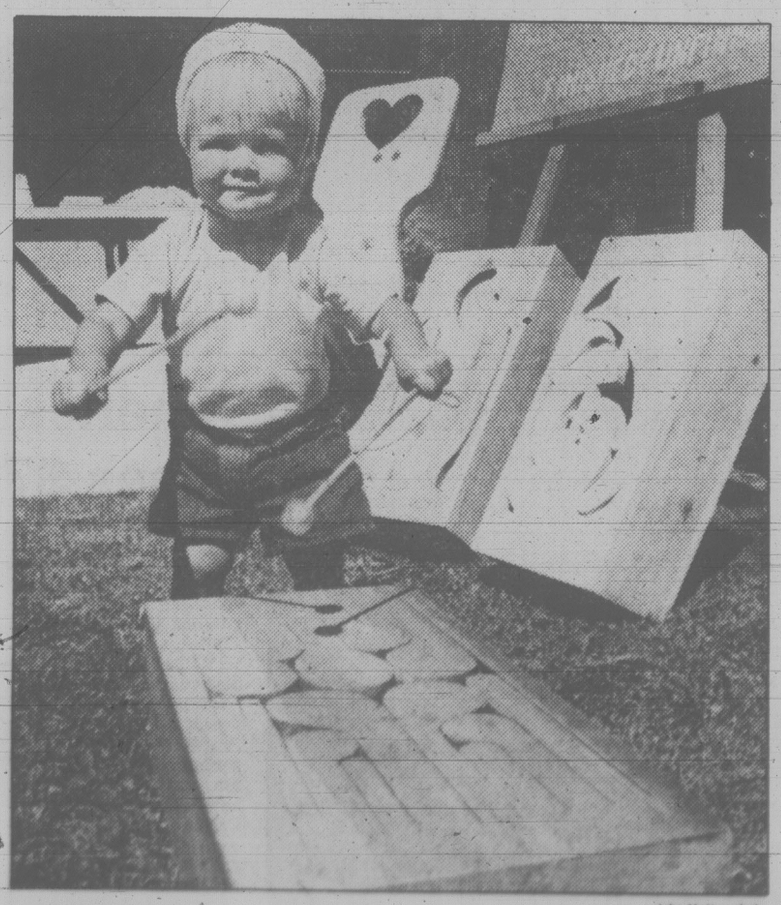

John McKay photo

BUDDING STAR on the home-grown music scene is 17-month-old Timothy Green who's tapping out some mellow sounds on a wooden Tonga at the Rising Star Country Faire at Banfield Park in Vic West. Weekend event features displays of natural foods, handmade crafts, outdoor entertainment, a swap and shop and dance. Great weather brought a big turnout.

Illegitimate births up 17%

The number of illegitimate births in B.C. increased 17 per cent last year, according to the annual report of the provincial health ministry.

The report says illegitimate births accounted for 15.5 per cent of all live births — a record.

Health Minister Rafe Mair says a program to combat unwanted pregnancies is more urgent than ever. He has a proposal before the treasury board which he hopes will soon be approved.

He says he can't reveal details at this time.

Earlier this year Mair said a community education drive would probably be an effective means of countering the trend toward increased teenaged pregnancies.

The latest report also shows venereal diseases also rose in 1979, with the gonorrhea rate climbing from 355.9 cases per 100,000 in 1978 to 365.8 per 100,000.

Heart afflictions remained the leading cause of death in B.C. Cancer, the second biggest killer, continued to take an ever higher number of victims. The 1979 rate for all types of cancer was 164 deaths per 100,000, compared with 160 per 100,000 in 1978.

Furnace blast clears hotel

Guests at the James Bay Inn at 270 Government were evacuated Sunday evening when a blowback on the oil-fired furnace created a lot of smoke.

After the fire department checked out the heating system, guests were allowed to return.

Assistant manager Don McGee ordered the evacuation and although it proved unnecessary, a fire department official termed it a good move.

FINAL

TORONTO STOCK EXCHANGE TRADING

Distributed by CP
Toronto Stock Exchange-July 28

Complete tabulation of Monday transactions. Quotations in cents unless marked $. z—Odd lot, xd—Ex-divid3nd, xr—Ex-rights, xw — Ex-warrants. Net change is from pr3vious board-lot closing sale.

Stock	Sales	High	Low	Close	Net Ch'ge
A.G.F.M	6000	$5⅝	5⅜	5⅝	+ ⅛
Aby Gln w	1000	$12	12	12	
Abti Prce	10275	$20⅝	20⅜	20½	+ ¼
Adanac M	2300	375	365	365	— 5
Advocate	500	150	150	150	
Afton Min	5750	$35½	35	35	—1½
Agnico E	6145	$16	15⅝	15⅝	— ¼
Agra Ind A	800	$5⅛	5⅛	5⅛	— ⅛
Albany	9200	260	250	260	— 5
Alt Energy	55718	$22½	21	21¾	—1⅛
Alta Gas A	25230	$33¾	32⅝	33¼	— ¼
Alta G E p	z20	$21½	21½	21½	
Alta G 9.76	200	$26⅛	26	26	— ¼
Alta G 7.60	1100	$22	21¾	21¾	— ½
Alta G 6⅝	2450	$46	46	46	
Alta G 6½	7475	$29¾	29	29⅛	— ¼
Alta Nat	925	$23⅜	23	23	— ⅜
Alcan	40155	$36⅛	35	36	+ 1
Algo Cent	4750	$25½	25½	25½	
Algoma St	4316	$36	35¾	35¾	
AStel p	500	$25⅛	25⅛	25⅛	
Allarco Dv	100	$135	135	135	
Alum 3rd p	100	$25¼	25¼	25¼	
Am Larder	13200	86	83	85	+ 2
Am Eagle	3715	$6	5¾	5¾	— ⅜
Am Ledoc	4600	90	86	90	
Andres W A	500	$10¼	10	10	¼
Andres W B	600	$10⅝	10½	10½	
Ang D Gld	1100	400	390	390	—10
Ang U Dev	200	320	320	320	
Aquitaine	4900	$68½	67¾	68½	— ¼
Arbor C	6500	320	315	315	
Argosy	1000	55	55	55	+ 3
Argus C pr	350	$6	5¾	5¾	— ¼
Asamera	13900	$23½	23⅛	23⅜	
Asbestos	1000	$35½	35½	35½	
Asoc Porc	5093	450	445	445	+15
Astral	200	290	290	290	
Atco A	7892	$27⅛	26¾	26¾	— ¼
Atl C Cop	2100	95	95	95	— 7
Atlas Yk	4500	80	78	78	— 2
Ato Hard A	100	$10½	10½	10½	
BC Sugar A	2050	$40	40	40	
BC Sugar P	400	$12¾	12¾	12¾	
BP Can	8485	$47½	47⅛	47⅜	— ⅛
Bachelor	9400	475	455	470	— 5
Bakertalc	1000	125	115	115	— 5
Bakertlc r	36206	5½	3	4	— 1
Banister C	3600	$19⅜	18⅞	18⅞	— ⅛
Bank BC	z12	$34⅛	34⅛	34⅛	
Bank Mtl	15858	$29⅛	28⅝	28¾	— ¼
Bank N S	9285	$31¼	30½	30¾	— ½
Bankeno	4450	$7⅛	7⅛	7⅛	
Barex	2500	27	25	25	— 2
Bary Expl	1000	160	160	160	
Basic Res	6350	$15	14½	14½	— ⅜
Baton B	850	$14	13¾	14	+ ½
Bay Mills	600	$6¾	6¾	6¾	+ ¼
Becker B p	220	$9½	9½	9½	
Belding	z12	225	225	225	
Bell Canad	60575	$19⅞	19⅝	19¾	+ ⅛
Bell 1.80	z50	$20¼	20¼	20¼	
Bell 1.96	3600	$23¾	23⅝	23¾	+ ⅜
Bell 2.05	22550	$23⅞	22¾	23⅛	+ ¼
Bighart O G	3450	$9	8¾	8⅞	— ⅛
Bl Hawk	2000	54	54	54	— 1
Blakwod A	300	$5	5	5	
Bombr	1400	$15⅛	15	15	— ¼
Bonza O	10700	$11¼	11⅛	11⅛	— ⅜
Bonanza W	3260	$5¼	5⅛	5⅛	— ⅛
Bow Val	132650	$25⅝	24¼	24⅞	— ⅞
Bow Vly 7	2430	$91	88	88	— 4
Bow-m pr	100	$45	45	45	
Bralor Res	2575	$15¼	14¾	15	— ½
Bramalea	300	$11½	11½	11½	
Brascan A	3763	$29⅛	29	29	— ¼
Brenda M	2280	$37¼	37	37	
Brinco	2500	$8	7⅞	8	
Brinco p	200	$5⅝	5⅝	5⅝	+ ⅛
Br Am Bnk	z12	$54¾	54¾	54¾	
BCFP	7150	$16¼	15¾	15¾	— ⅜
BCRIC	19280	$6⅝	6⅜	6⅜	— ¼
BC Phone	2303	$17¼	16⅞	17⅛	+ ⅛
BCPh 4.84	z60	$12½	12½	12½	
BCPh 6 pr	z10	$64½	64½	64½	
Br Reef	334760	230	180	221	+49
Brunswk	9140	$13⅞	13¾	13¾	
Budd Can	200	$7	7	7	+ ⅛
C					
CC Yachts	800	350	350	350	+20
CAE	8400	$21	20⅛	21	+ ¾
CCL Ind	2200	$6¼	6⅛	6⅛	
CIL	10567	$27	27	27	+ ¾
CME Res	17600	315	310	310	— 5
CMS Mines	1000	110	110	110	— 5
Cad Frv	64373	$25	23⅝	24	+ 1
Cad Frv A	30942	$8⅞	8½	8½	— ¼
Cal Pow A	7637	$19	18⅝	18⅞	+ ¼
Cal P 4 p	z5	$48½	48½	48½	
Cal P 7½ p	z35	$91	91	91	
Cal P 8¾	z3	$97½	97½	97½	
Calvert	24247	325	300	300	—25
Camflo	14595	$31½	31	31	— 1
C Chib A	200	$15¼	15	15¼	+ ¼
Camp RL	8595	$68¾	67¾	68½	
Can Cem	2182	$12¾	12⅝	12¾	— ⅛
C Cem 6½	z82	$13¼	13¼	13¼	
CCem 2 p	1600	$14½	14⅜	14⅜	— ⅛
CDC	4470	$13⅛	12⅞	13	
CDC pr B	265	$144	143	143	— 1
Can Malt	300	$33¾	33⅝	33⅝	+ ⅛
C Nor West	6825	$25⅛	24½	24¾	— ⅜
CanP Ent	16346	$24	23¾	24	+ ⅛
C Packrs	2660	$32⅝	32½	32½	— ¼
Can Perm	2200	$19¼	19	19⅛	
CPerm 6¾	200	$22¼	22¼	22¼	
CS Pete	4160	$17	17	17	— ¼
Can Trust	650	$27½	27½	27½	
C Trust 7¼	3950	$21½	21⅜	21½	+ ⅛
C Tung	107	$30¾	30¾	30¾	+ ¼
Cdn Arrow	300	135	135	135	+ 4
CCablesy A	9400	$9½	9	9⅛	— ¼
CCablesy B	4900	$8⅝	8	8	— ¾
CC Man X	1000	$11¼	11¼	11¼	— ¼
CC Man Y	100	$11¼	11¼	11¼	—1¼
CdCurtis	5000	92	90	90	
C Formst	1300	$13¼	12¾	12⅞	— ½
CGE	z20	$28¼	28¼	28¼	
Cl Bk Com	54843	$26⅛	25¾	26	+ ¼
C Lencour	5000	125	120	125	+ 5
C Marconi	2100	$20¼	20¼	20¼	
CNat R	12200	$21¼	20¾	21	— ½
C Nat 8.50	1530	$45	44	45	—1½
C Ocdental	4400	$15⅝	15	15¼	— ⅛
CP Ltd	5406	$41¾	41⅜	41⅝	
C Reserve	625	$23	22¾	22¾	— ¾
Cdn Tire	350	$26	26	26	— ¼
Cdn Tire A	2498	$29⅞	29½	29⅞	+ ⅜
C Uilties	439	$23½	23½	23½	
C Util 5 pr	z20	$52	52	52	
CU 10¼	230	$25	25	25	1
C Util 7.30	100	$19	19	19	—1½
CUtil 2nd	1000	$27¾	27½	27¾	+ 1
Candel Oil	117	$34	34	34	— ⅜
Canray	9125	305	290	295	—15
Canron A	5551	$19	18½	18⅞	— ¼
Cara	1210	$8¾	8¾	8¾	— ¼
Cara A	1300	$7¾	7½	7¾	— ⅛
Carl OK	5555	$9⅛	8⅞	9⅛	+ ⅛
Carma A	20850	$25½	25	25	— ⅜
Carolin M	700	$19	18¾	19	+ ¾
Cassiar	809	$13⅝	13⅝	13⅝	— ⅛
Cassidy L	400	420	420	420	+10
Celanese	3650	$6⅞	6⅞	6⅞	— ⅛
Celan 175 p	200	$17¾	17¾	17¾	+ ⅛
Ctl Est A	820	$12⅝	12⅝	12⅝	+ ⅜
Cent Pat	6600	465	455	455	+ 5
Chnclr	4401	$5⅝	5½	5⅝	— ¼
Charter Ol	2017	295	295	295	+15
Cherokee	3985	$12½	12⅛	12⅛	— ¼
Chib Kay	78500	47	40	45	+ 5
Chieftan D	1460	$25¾	24¾	25¾	
Chimo	200	220	220	220	+ 8
Chrysler	2136	$8	7¾	8	
Coin Lake	78500	80	70	79	+ 9
Cmplx	700	$5⅞	5¾	5¾	— ¼
Cominco	2330	$62¾	59¾	62¾	+1¾
Cominco A	200	$25	25	25	
Comrcl O G	11800	380	360	360	—25
Computel	100	425	425	425	+20
Conduit A	100	455	455	455	
Coniagas	3400	265	245	248	— 6
Con Bath A	26990	$16½	16	16½	+ ¾
Con Bath p	300	$15¾	15¾	15¾	— ⅛
Con Fardy	1400	295	290	295	
C Durham	9100	275	265	265	— 6
C Marben	2000	250	240	240	
C Morisn	4400	420	405	410	—10
Cons Pipe	200	$7⅝	7⅝	7⅝	— ⅛
Cons Prof	5000	210	205	205	—13
C Rambler	1200	475	475	475	— 5
Consoltex	1700	$7⅛	7	7	— ⅜
Con Distrb	5525	$9⅝	9½	9½	
Con Glass	z100	$18⅝	18⅝	18⅝	
Conventrs	3480	$17¾	17¼	17¼	— ½
Conwest B	400	490	490	490	+10
Cooper C	3265	$5	5	5	+ ½
Cop Fields	1600	$18½	18	18	—1¼
Corby vt	135	$19¼	19¼	19¼	+ ½
Corp Food	300	$30	30	30	
C Falcon C	7725	$11⅞	11⅜	11⅜	— ½
Coseka R	11310	$20¾	20	20½	
Costain Ltd	30100	$9¼	9	9	— ½
Courvan	12000	196	185	196	+16
Craigmt	1800	$5½	5⅜	5⅜	— ⅛
Crain R L	250	$11½	11½	11½	+ ¼
Crown 8¾	200	$20	20	20	+ ¼
Crush Intl	185	$13¾	13¾	13¾	+ ¼
Cuvier M	2850	87	85	87	— 3
Cyprus	4700	$21½	21¼	21⅜	— ¼
Czar Res	26625	$18	17½	17¾	— ¼
D to G					
DRG Ltd A	1440	$7¼	7¼	7¼	+ ¼
Dalco Pet	1335	$9	8⅞	8⅞	— ¼
Daon Dev	29105	$10⅜	10⅛	10⅛	— ⅛
Daon 8⅝ p	600	$8¼	8¼	8¼	
Daon 9½ p	1100	$8⅞	8⅞	8⅞	
Datline	200	$7¼	7¼	7¼	
Dejour	108200	145	137	137	+ 1
D Eldona	25600	220	214	218	— 2
Delhi Pac	9500	98	97	97	
Denison	7311	$46⅝	46	46¼	— ⅜
Dicknsn	7320	$18¼	17¾	18	
Digitech	2300	$9¼	9¼	9¼	+ ¼
Discovry	5600	210	202	210	+ 5
Doman I	4300	$10½	10¼	10¼	
Dome Mine	6583	$127	125	126	— ½
Dome Pete	60406	$91	87½	89¼	— 4
DPete A p	1260	$21¼	21¼	21¼	— ¼
D Bridge	7804	$19	18⅞	19	
DExplor	12500	88	83	85	— 2
Dofasco A	4490	$37	36⅝	36⅝	— ¼
Dom Store	500	$17⅝	17½	17½	— ⅛
D Textle	1275	$14¾	14½	14¾	+ ⅛
Domtar	2265	$24⅞	24¾	24⅞	— ⅛
Dr Mc C A	1000	$11	11	11	+ ⅛
Dunde Pal	4000	112	112	112	+ 2
Dunraie	1300	165	165	165	
Du Pont A	210	$26	26	26	— ½
Dylex Ltd	100	$12	12	12	
Dylex L A	500	$11	11	11	— ¼
Dynamar	3355	$5½	5⅛	5½	+ ¼
E-L Fin	1800	$11¾	11¾	11¾	— ¼
Est Mirtic	1900	370	360	370	— 5
East Sul	2830	330	325	330	
Estn Prov	11700	$11½	11	11½	+ ⅜
Ego Res	12600	224	220	220	— 4
Ego r	55200	6	5½	5½	— ½
Elhom	16100	$8⅛	7¼	8⅛	+ ⅜
Emco	100	$12	12	12	
Emco w	1850	325	310	310	—15
Extndcar	300	$9¼	9¼	9¼	— ¼
Extd A	11100	$9¼	9¼	9¼	
Fibrg Nik	22933	$120	118	120	— 1
Fed Trust A	1000	315	315	315	—10
Fed T w	z100	47	47	47	
Fidelty Tr p	100	$15	15	15	— ¼
Finning T	1200	$33¼	33	33	— ¼
F Calgary	3000	295	295	295	— 5
F City Fin	100	$15¾	15¾	15¾	
F Mar	1500	229	225	225	— 8
Foodex p	150	$6¾	6¾	6¾	— ⅛
Francana	4000	$19	19	19	— ⅛
Fraser	z38	$16¾	16¾	16¾	
G M Res	3525	$7	6¾	6⅞	
Galtaco	1900	450	450	450	
Gaz Metr	200	$7	7	7	
Gen Baker	3000	$11	10½	10½	+ ⅜
G Distrb A	100	$10½	10½	10½	+ ⅜
G Distrb w	11700	$5	470	5	+30
GMC	390	$57½	56¼	57½	+ ¼
Genstar L	15200	$35¾	35¼	35⅝	— ¼
Gnstar 2.35	5800	$36¼	35¾	36¼	— ¼
Giant Yk	2090	$26½	26⅜	26⅜	— ⅛
Gibraltar	9325	$13¼	12⅞	13	— ¼
Glbe Rlty p	300	$22½	22½	22½	
Goldale A	7300	$7	6¾	6¾	— ¼
Goldund M	6800	335	325	330	+ 5
Goodyear	400	$18½	18½	18½	
Graft G	200	$16	16	16	
Graft G A	500	$16	16	16	—1½
Grandma	600	250	245	250	+ 5
Granduc	500	315	315	315	—10
G L Nickl	6550	165	140	155	+15
GL Forest	114	$53	53	53	
GN Fin	81700	$5⅛	450	495	+40
Gt West S	2300	420	415	415	—10
Greyhnd	145	$17¼	17¼	17¼	+ ½
Guar Tr p	1050	$16¾	16¾	16¾	
Gulf C	293277	$36⅛	34¼	34¾	— ¾
Gulf Corp	1000	$34⅞	34⅞	34⅞	— ½
Gulfstr	294692	$11½	10¾	11	+ ½
H to L					
HCl Hldg B	700	$32⅞	32	32⅞	+ ⅞
Hardee	5075	70	70	70	+ 1
Hard Crp A	300	208	200	208	+ 8
Hard Crp C	325	175	170	170	
Harlequin	3000	$22⅛	22¼	22¼	— ¼
Harris A	500	450	450	450	+10
H Wood	1400	135	135	135	
Hawker	4980	$18¼	18¼	18¼	
Hayes D	4189	$8½	8½	8½	+ ⅜
Hedway A	7000	$5⅝	5¼	5⅜	+ ⅛
Holinger A	401	$59½	59½	59½	— ½
H Bay Mng	714	$29¼	29¼	29¼	— ¼
H Bay Co	544	$25⅛	25⅛	25⅛	— ¼
HBC pr	245	$20⅛	20⅛	20⅛	+ ⅛
HB Oil Gas	33673	$35	33¾	33⅞	—1⅛
Hu-Pam	56300	98	79	93	+13
Husky Oil	85866	$19⅝	19⅛	19½	— ¼
IAC	6050	$11⅜	11⅛	11⅛	
ITL Ind	500	275	275	275	
IU Intl	1820	$18	18	18	
Imasco	391	$26¼	26¼	26¼	
Imp Oil A	36141	$45¼	44⅝	45⅛	+ ⅛
Inco	25796	$25⅝	25	25½	+ ⅛
Indal	3800	$15	14½	14½	— ½
Inglis	400	$13¾	13¾	13¾	
Inland Gas	125	$14⅝	14⅝	14⅝	— ⅜
Inland G p	400	$11½	11½	11½	
Inlnd G 10p	100	$26½	26½	26½	
Inter-City	400	$17¼	17⅛	17¼	+ ⅛
Intrmetco	800	$11¼	11⅛	11¼	
IBM	2133	$75	75	75	+ 2
Int Mogul	10787	$9¼	9	9¼	+ ½
I Mogul A	200	$13¾	13¾	13¾	
Intl Thom	4250	$9⅜	9⅛	9¼	
Intpr Pipe	7868	$18¾	18½	18⅝	— ⅛
Ipsco	4561	$34⅛	33¼	33¼	— ⅞
Irwin Toy	1310	390	385	385	— 5
Island Tel	536	$15	14½	14½	— ½
Ivaco	840	$19	19	19	
Jannock	1400	$12½	12	12½	+ ⅛
Jannock 8	1210	$12⅛	12⅛	12⅛	— ⅛
Janock wf 2	3500	$6⅜	6⅛	6¼	
Jorex Ltd	23000	95	91	91	— 4
Joutel	9900	150	145	149	+ 4
Kaiser Re	12509	$32	31½	32	+ ¼
Kam Kotia	725	$6½	6¼	6¼	— ⅜
Kaps Tran	25300	150	141	147	— 7
Kelsey H	300	$27¼	27¼	27¼	
Kerr Add	9350	$18	18	18	+ ¼
K Anacon	6037	85	80	80	— 5
La Luz	800	$6¾	6½	6¾	
Labatt A	17420	$23⅝	23⅜	23⅝	
Lab Min	510	$70	70	70	
Lacana	1600	$9	8⅞	9	— ⅛
Lacana w	400	$5¾	5¾	5¾	+ ¼
Laidlaw A	1100	$7⅛	7	7⅛	
Laidlaw B	450	$6⅞	6¾	6¾	— ¼
Ldl 9¾	300	$10½	10½	10½	+ ¼
L Shore	7268	$11⅛	10¾	11	+ ½
Lasitr Km	2600	205	180	180	—25
Laurasia	14000	124	120	120	
Lau Fin p	545	$13½	13¼	13½	+ ½
Lava Cap	13075	$9	8⅝	9	+ ½
Leigh Inst	210	$9¼	9¼	9¼	— ¼
LL Lac	6880	$14	13½	13⅞	— ¼
Loblaw Co	10854	$5¾	5⅝	5⅝	— ⅛
Lob Ltd Ap	115	$15¾	15¾	15¾	+ ¼
Lob Ltd Bp	110	$16¼	16¼	16¼	— ⅛
Lochiel	28610	$9⅛	8¼	8⅝	— ¾
Lochiel A	6000	$14¼	13½	13½	— ⅜
Lytton M	7500	95	90	92	+ 3
M to O					
MDS Hellh	200	$12⅝	12⅝	12⅝	
MICC A	100	$24⅛	24⅛	24⅛	— ⅛
MICC 8⅝	200	$20¾	20¾	20¾	
Micc 8 p	200	$26	26	26	— ½
MSZ Res	6100	250	250	250	+ 4
MTS Inter	2500	99	99	99	+ 1
Mclan H A	200	$16⅞	16⅞	16⅞	— ⅛
MB Ltd	22780	$32¼	32⅛	32⅛	
Madeline	802	255	235	250	— 5
Madsen	7000	204	197	204	+13
Magna A	500	$11	10⅝	11	+ ⅛
Magnetcs	4700	167	160	165	+10
Maislin I	100	475	475	475	+25
Maistc Wil	5700	$7½	7	7⅛	— ⅛
Malartic	6000	310	300	310	+15
Man Bar	6000	121	121	121	— 3
Mrtme El	200	$14¾	14¾	14¾	
Martim A p	300	$7¾	7¾	7¾	+ ¼
Mark Spnc	5800	$8	8	8	+ ⅛
Mass Fer	6450	$8⅝	8½	8½	— ⅛
Mas F A	700	$16¾	16½	16⅝	+ ¼
Mas F B	200	$16½	16¼	16¼	— ⅜
Matchan	15000	67	65	66	— 2
Mc Adam	7500	75	72	75	+ 3
Mc Intyre	1900	$83	83	83	— ½
McLaghln	1100	$8¼	8	8¼	
McLghl 9 p	200	$18½	18½	18½	+ ¼
McLghl 10 p	1040	$12⅛	12⅛	12⅛	— ⅜
Melcor	2750	$21	19	21	+2½
Mentor	4080	$8⅜	8	8⅜	
Mercantil	829	$20⅛	20	20	— ¼
Merland E	18450	$9¾	9½	9¾	— ⅛
Met Stors p	z85	$13¼	13¼	13¼	
Midcon	100	260	260	260	
Minrl Res	13220	245	237	243	— 2
Mitel Corp	19656	$30	29⅛	30	+ ¾
Molson A	988	$32¾	32	32¾	+ ¾
Molson B	100	$31½	31½	31½	— ½
Monenco A	700	$12	11¾	11¾	— ¼
Mtl Trust	200	$21¼	21¼	21¼	+ ¼
Moore	65384	$35¾	35¼	35½	+ ⅛
Mtn States	3700	$10⅜	10	10	— ¼
Murphy	6555	$35¼	34½	35	— ¼
NBU Mine	7100	350	330	335	—15
Nat Bk Can	9920	$13¾	13½	13½	— ⅛
Nat Pete	7650	365	355	355	— 5
Nat Sea A	z50	$14¼	14¼	14¼	
Neomar	1400	385	380	385	— 5
NB Tel	1875	$19⅝	19½	19⅝	— ¼
N Kelore	22500	58	55	55	— 2
N Provid D	3600	60	59	60	+ 1
N Que Ragl	1000	490	480	490	+ 5
N Sen	154455	128	120	122	— 4
N York Oil	5500	320	315	315	— 5
Nfld LP A	1300	$26	25½	25½	+ ½
Nfld Tel	785	$11	11	11	
Newnor	29500	37	33	35	
Nick Rim	2000	42	42	42	— 1
Noma A	300	$11¼	11¼	11¼	
Nor Acme	14840	158	151	151	— 7
Noranda	29416	$27⅛	26¼	26½	— ½
Norbaska	7000	77	70	77	+ 7
Norcen	17571	$35½	35	35	— ½
Norcn 288	1090	$63	62¼	62¼	— ¾
Norlex	15500	36	34	35	
NC Oils	200	$19½	19½	19½	
N Canada	500	100	100	100	
Nor Ct 785p	200	$21	20⅞	21	+ ½
Nor Tel	4650	$38⅜	37¾	37⅞	— ⅛
Northgat	925	$11	10⅝	10⅝	+ ⅛
Northld	22600	101	96	96	— 6
Northstar	3800	$6⅞	6¾	6⅞	— ⅛
Nowsco W	1100	$27	26	27	+ ½
Nu-Wst A	43691	$24¼	23¾	24¼	
Nu-Wst B p	500	$18⅛	18⅛	18⅛	
Nufort Res	3500	99	95	95	— 1
Numac	1500	$36¼	36¼	36¼	—1⅛
OPI	700	$34¾	34¾	34¾	+ ¼
Oakwood P	12106	$19¾	19¼	19½	— ½
Obrien	3100	270	265	270	
Oceanus I	1100	175	175	175	+15
Ocelot A	230	$31⅛	30¾	30¾	—1½
Ocelot B	5030	$31	30⅝	30¾	—1¼
Okanagan	z50	$17¾	17¾	17¾	
Omega	5700	$7⅝	7⅜	7⅜	— ⅛
Onaping	1700	$5	5	5	
Oshawa A	2200	$8⅞	8⅞	8⅞	
P to S					
PCL Indust	2400	$5	490	5	+10
Pac Coper	13350	350	330	350	+ 5
Page Pet	1504	$29½	29⅛	29⅜	+ ⅛
Page Pet 7	1500	$15½	15¼	15½	+ ⅛
Pagurian A	3000	$8½	8	8⅜	— ⅛
Paloma P	6750	$6½	6⅛	6⅜	+ ¼
Pamour	15750	$18½	18	18½	
Pancana A	1450	$6⅛	6	6⅛	— ⅛
Pancana B	400	$6	6	6	— ⅜
Pan Centr	5416	250	241	250	+ 5
PanCan P	540	$84½	84	84½	+1¼
Pango Gld	2600	130	130	130	+ 5
Parlake	2400	280	280	280	—10
Patino N V	z49	$31¼	31¼	31¼	
Pe Ben O	1200	400	390	390	—10
Pembina	3500	$12½	12¼	12¼	— ⅛
Pennant	30046	285	275	280	
Penningtn	900	$5⅞	5⅝	5⅝	
Peningtn p	z50	450	450	450	
Petro Sun	550	345	345	345	
Petrofina	5135	$61¼	61	61⅛	+ ⅛
Petrol	300	$9⅞	9⅞	9⅞	+ ⅛
Peyto Oils	587	$27¼	27⅛	27⅛	— ⅛
Phillips Cb	1000	$12¾	12½	12¾	
Pine Point	925	$35⅜	34¾	34⅞	— ⅛
Place G	6400	320	310	310	—10
Placer	9420	$21⅜	21	21	
Plysr 840	500	$24½	24½	24½	
Pominex	3475	155	149	152	
Ponder	1200	215	215	215	+ 3
Pop Shops	100	165	165	165	— 9
Powr Corp	700	$16	16	16	+ ⅛
Prado Exp	500	95	95	95	
Precamb	9800	$6¾	6½	6⅝	— ⅛
Provigo	125	$34½	34½	34½	
QMG Hldg	16653	$6¼	5⅞	5⅞	— ⅜
Qasar Pet	5800	$5¼	5⅛	5¼	
Que Sturg	6000	$5¾	5½	5¾	+ ⅛
Que Tel B p	2000	$9	9	9	
Ram	4325	$24⅛	23¾	24	— ⅛
Ram wt	300	$14	14	14	— ¾
Rchmn	4830	$10¾	10¼	10¼	— ¼
Ranger	8205	$42	41¼	41¾	— ¼
Rayrock	10200	430	420	430	+10
Redlaw	308	120	120	120	+ 9
Redpath	600	$16	15½	15½	— ½
Redstone	20600	165	157	165	+ 5
Reed Paq p	6168	$13¼	13⅛	13⅛	— ⅛
R Sth A	700	$9¾	9¾	9¾	
Reichhold	600	$12⅞	12⅞	12⅞	— ⅛
Reich 7¼ p	600	$16¾	16½	16½	
Reitman	100	$15	15	15	
Res Servic	8245	$12¼	11¾	12¼	
Revelstk	1210	$9¾	9½	9¾	
Revnu Prp	10421	190	185	190	
Rio Algom	1751	$34⅛	34⅛	34⅛	
Rio 8.5	930	450	445	450	+ 5
Rio Alto	1700	300	290	300	+ 5
R Little	2000	245	245	245	
Rolland	1200	$8¼	8¼	8¼	— ¼
Roman	100	$63	63	63	—1½
Ronyx Cor	650	475	475	475	
Rothm A p	z50	$68	68	68	
Royal Bnk	12215	$52	51½	51½	— ¼
Ry Trsco A	5220	$16⅛	15¾	16⅛	+ ⅜
Ruprtind	3200	$5⅝	5¾	5¾	
Russel A	700	$20	20	20	
Russel 9¾	200	$19¾	19¾	19¾	+ ¼
St Fabn	118900	67	63	65	+ 3
StL Cem A	300	$24⅞	24⅞	24⅞	— ⅛
Sceptre	14680	$14⅜	14⅛	14¼	— ⅛
Sceptre w	1400	$7⅛	7	7⅛	
Scintrex	100	$8	8	8	— ⅛
Scot Paper	500	$17½	17½	17½	
Scot York	5500	$6¾	6⅝	6¾	+ ⅛
Scotts	2800	$6½	6⅜	6½	+ ⅛
Scotts C	2400	$6¾	6½	6¾	+ ½
Scurry Rn	440	$106	106	106	+ 2
Seagram	15230	$63¾	63¼	63¾	— ¼
Seaward	18800	325	315	315	—10
Seaway M	100	$7	7	7	
Shaw Ind	300	$15	15	15	
Shell Can	9572	$35	34¼	34⅜	— ⅞
Sheperd P	150	$6	6	6	— ½
Sherritt	7486	$13½	13¼	13⅜	
Sigma	1400	$42½	42	42½	
Silvana Mn	1350	$6⅛	6	6⅛	— ¼
Silvmq	10000	48	45	48	+ 3
Silverwd A	150	$14¼	14¼	14¼	+ ⅛
S Sears A	3351	$8⅛	8⅛	8⅛	— ⅛
S Sears B	z113	$8	8	8	
Skye Res	4000	$14⅞	14⅝	14⅝	
Slater Stl	1000	$18	18	18	
Stat Steel p	100	$13½	13½	13½	+1½
Sogepet	500	140	140	140	— 3
Southm	1765	$37½	37	37	+ ¼
Spar Aero	1441	$10⅜	10	10	— ⅜
Spar Aero p	125	$21	21	21	— ¼
Spar w	1505	305	305	305	+ 5
Spooner	12100	140	137	138	— 4
St Brodcst	160	$13	13	13	— ⅛
Steep R	200	435	435	435	+ 5
Stelco A	41327	$34⅜	34	34	— ¼
Stelco C p	18015	$27¼	27	27¼	+ ⅛
Sterystm	400	330	330	330	—15
Sud Cont	39810	485	470	470	
Sulpetro B	15680	$25⅞	25⅛	25¼	— ¼
Sulpetro 7 p	3300	$24	23½	24	+ ¼
Sullvan	1000	330	320	325	
Sunbrst E	22040	78	74	76	+ 2
Suncor pr	1300	$28¼	27½	27½	—1½
T to Z					
Teck Cor A	1734	$22	20½	20½	— 1
Teck Cor B	25715	$19¾	19	19⅛	— ⅜
Tel Metr B	100	$23¾	23¾	23¾	+ ¼
Teledyne	700	$10⅛	9⅝	10⅛	+ ⅛
Tex Can	10208	$130	126	130	+ 3
Txsgif	1980	$49½	49	49	
Thom L	1500	148	145	148	— 2
Thom N A	5400	$18⅛	18	18	
Tombill	1300	170	161	161	— 9
Tordom	1100	$25¾	25¼	25¼	— ⅛
Toromont	200	350	350	350	— 5
Tor Dm Bk	6597	$32	31¾	31⅞	— ⅜
TD Rlty p	700	$21¼	21	21¼	
Tor Sun	1182	$19	18¾	18¾	— ¼
Torstar B	900	$26½	26¼	26½	
Total Pet	14400	$28½	27¾	28	— ⅜
Total PA p	1320	$48¼	48	48¼	— ¼
Totl Pet w	3000	$17¼	17	17	— ¼
Traders A	1206	$15½	15⅛	15⅛	
Tr 10¼	500	$10½	10½	10½	
Trade 7½ p	100	$36	36	36	
Tr Can Res	11112	$6⅞	6¾	6⅞	
Trns Mt	22450	$14⅜	14	14	
Trns Wst	7500	$8½	8¼	8⅜	
TrCan PL	11587	$24⅜	23¾	24	— ¼
TrCan B pr	z20	$32⅜	32⅜	32⅜	
Tricentrol	2200	$18¾	18¼	18¾	+ ½
Trimac	5800	$28	27	27½	— ¾
Trimac wf 3	450	$24½	24	24	— ½
Trin Chib	5500	44	44	44	
Trinity Res	7125	$16⅞	16½	16¾	
Trizec Crp	1724	$33⅝	33½	33⅝	+ ⅜
Turbo Cl A	450	$27¼	26½	26½	— ¼
Turbo Cl B	4900	$27	26⅝	26¾	— ⅝
Turbo 8¼	1600	$31¼	31	31¼	
Turbo w	1925	$21¼	20¾	20¾	— ¾
Ulster Pet	91731	$7⅛	6½	6¾	— ⅜
Unican S	1300	310	305	310	+ 5
Un Carbid	349	$29½	29	29½	+ ½
UGas A	5258	$11⅞	11⅝	11¾	— ⅛
UGas 5½	100	$30½	30½	30½	+ ¼
UGas 6 pr	z15	$32½	32½	32½	
Union Oil	5435	$42½	41	41	— 2
Un Asbstos	1200	$5⅝	5½	5⅝	+ ⅛
U Canso	650	$21⅞	21¾	21⅞	— ⅛
Un Corp	1000	$27⅛	27⅛	27⅛	+ ⅛
U Keno	4657	$44⅜	42½	44⅜	+ ⅞
Un Reef P	7500	95	95	95	
U Siscoe	550	$20	20	20	
UW OG	5000	400	385	385	— 5
VGM Trsco	9445	$8⅛	8	8⅛	+ ⅛
Venpower	200	240	240	240	
Verstl Cor	2900	$17	16⅝	17	+ ⅝
Verstl Cor p	700	$14	14	14	— ¼
Verstl wf 2	2650	$6½	6¼	6½	+ ⅛
Vestgron	600	$16⅝	16⅛	16¼	— ⅝
Villcentre	500	$10½	10½	10½	
Vulcan Ind	150	$21½	21½	21½	— ½
Wainoco O	500	$35⅜	35⅜	35⅜	— ⅝
Waiax A	800	$20½	20½	20½	
Walkr Cons	26357	$27⅞	27½	27⅞	— ¼
Wlk C 7½	4675	$27½	27¼	27⅜	— ⅛
Wardair	10430	$8	7⅜	7½	+ ⅛
Wrintn	5100	110	106	109	— 1
Weldwd	690	$25¼	24½	24¾	— ¾
Wstburne	680	$34½	34	34½	+ 1
Wcoast Pt	8000	$26¾	26½	26½	— ½
W Pet A p	500	$53¼	53¼	53¼	+ ½
Wcoast T	4000	$14¼	13¾	13¾	— ⅜
W Cost w	4926	480	470	470	—15
West Mine	3100	$20	19¾	19¾	
Westfair	z35	$29¾	29¾	29¾	
Westfield	5000	380	370	375	—10
Westmill	3500	80	80	80	— 5
Weston	13100	$25¾	25⅛	25½	
Wstn 6pr	z8	$65	65	65	
Whonok A	11722	$13	12¾	12⅞	— ⅛
Wilanour	3600	$6½	6¼	6½	
Wilco	20000	97	91	91	— 3
Willroy	9560	$9¾	9¼	9¾	
Win-Eld	16500	85	75	75	— 5
Windfall	48601	247	230	243	+ 3
Woodreef	10519	54	53	54	
Woodwd A	1000	$27	25⅞	27	+ ⅜
Wr Harg	1000	460	450	460	+10
Yk Bear	5475	$13¾	13⅜	13⅝	— ⅛
Y Lambton	210	150	150	150	—10
Zellers A	400	$11¼	11⅛	11¼	+ ¼
Trust Units					
BBC R un	1650	$14	13¾	13¾	— ¼
BM-Rt un	3040	$9¼	9⅛	9¼	
C Perm un	725	$7⅝	7½	7½	— ¼
TD Realty	900	$24⅜	24⅛	24⅛	

Closing Averages

TORONTO		
Composite	2184.1	—13.1
Metals	2057.7	+ 4.4
Golds	4930.1	—22.6
Oil, Gas	5035.0	98.7
Violume: 5.3 million		
NEW YORK		
Industrials	925.42	+7.34
Transports	304.44	+ .55
Utilities	111.64	—1.28
Composite	334.72	+1.05
Volume: 35 million		

today's markets

Toronto

The Toronto stock market was down sharply in moderately active mid-afternoon trading today.

Trading in shares of Grafton Group Ltd. resumed at 1 p.m. after a morning halt and by 2 p.m. the stock was unchanged at $16.

The company said Grafton-Fraser Inc., its Canadian apparel subsidiary, has been advised by F. W. Woolworth Co. Ltd. that Woolworth intends to operate the men's and boy's wear departments in all new Woolco stores in Canada and will not renew the licenses on existing stores as they mature.

The Toronto Stock Exchange said common shares of Penn West Petroleum Ltd. will be posted for trading in the oil and gas category at the opening Aug. 1.

Among industrials, Dome Petroleum tumbled 3 to $90¼, Falconbridge Nickel 2 to $119, Union Oil of Canada 2 to $41, Alberta Energy 1⅝ to $21¼ and Trimac Ltd. 1 to $27¼.

Vancouver

Prices were mixed in heavy trading today on the Vancouver Stock Exchange. Volume at 11 a.m. PDT was 3,533,672 shares.

Of the stocks traded, 127 advanced, 155 declined and 178 remained steady.

B.C. Resources Investment Corp. led the industrials, dropping .05 to $6.45 on 27,820 shares. Renn Industries gained .10 to $1.90 on 8,000 shares, Proflex Ltd. was steady at .22 on 3,000 shares and Daon Development Corp. dropped ⅛ to $10¼ on 2,100 shares. Keg Restaurants was steady at $2.85 and Taro Industries dropped a dime to $4.30.

Jubilee Explorations led resource and development board traders and gained .05 to .65 on 808,833 shares. Sunexco Energy rose .20 to $2.95 on 116,650 shares, Groundstar Resources Ltd. advanced .10 to $2.65 on 56,300 shares and Nuspar Resources gained .02 to .65 on 53,700 shares. United Cambridge gained .01 to .50 and International Brenmac Development rose .06 to $2.26.

Mackenzie Energy led traders on the curb exchange and dropped .01 to .67 on 624,000 shares. Cal Dynamics Energy rose a dime to $1.65 on 78,800 shares, Maymac Explorations advanced ½ to .15 on 23,000 shares and Sahqua Minerals gained .03 to .65 on 16,000 shares. Val d'Or Explorations dropped .10 to $2.65 and Pilgrim Petroleum was steady at $2.95.

New York

Stock prices turned mixed today as the government reported that productivity in the nation's businesses fell for the sixth consecutive quarter.

The labor department said productivity in the private business sector fell at a seasonally adjusted annual rate of 3.1 per cent in the second quarter, following a 0.3 per cent rate in the first quarter. The decline was attributed to a large drop in output by the economy as the recession deepened.

Paul Volcker, chairman of the Federal Reserve Board, told a congressional hearing that talk of a tax cut may have been a cause of recent increases in interest rates in the bond markets, which he said were "terribly sensitive" to the possibility of renewed inflation.

Among volume leaders, Citicorp fell ¼ to $21⅝ and Norton Simon rose ⅞ to $16⅞.

Mobil, which announced it is raising its exploration and production budget for this year by $744 million to $2.84 billion, was up ⅛ to $78⅛.

London

The London stock market eased near the close of quiet trading today.

The *Financial Times* index was down 3.4 to 483.9.

Industrials declined. Canadian stocks eased.

London

LONDON (CP) — Closing stock quotations Monday in new pence unless pounds or U.S. dollars are indicated.

Associated Brit Foods 105; Babcock and Wilcox 90; Bass Charrington 223; BICC 133; Blyvoors $16¾; BOC International 79; Boots 212; Bowater 178; Brit Am Tob 275; Brit Assets Trust 84½; Brit Petroleum 346; Broken Hill Prop 770; Buffels $42½; Burmah Oil 196; Canadian Pac £15; Charter Cons 215; Cons Gold 525; Courtaulds 67; De Beers 10⅛; Distillers 215; Dunlop 77; F.S. Geduld $67½; Gen Elec 466; Glaxo 222; Grand Metropolitan Hotels 156; Gr Un Stores A 434; Guest Keen 255; Hawker Siddeley 224; Hoover A 164; ICI 368; Imp Tob 80; Intl Thomson 327; Kloof $33½; Marks and Spencer 94; Minorco 339; Metal Box 286; Philips 433; Pilkington Bros 246; Plessey 209; Rank A 169; Rio Tinto Zinc 470; Roan Consol 200; Sel Trust £12 5-16; Second Scott Inv 106; Shell T and T 410; Tanganyika 321; Thorn EMI 328; Trusthouse 188; Tube Investments 266; Ultramar 336; Unilever 498; Vaals $73; Vickers 132; Western Driefontein $89¼; Western Deep Level $52¾; West Mines 255; W Holding $81¼; Woolworth 61; Zambian Copper 35.

Bonds: Brit Trans £63⅞; Brit Cons 2½ £22⅝; Treasury 8½ £94 11-16; War Loan £33⅝.

Foreign exchange

MONTREAL (CP) — Monday's foreign exchange nominal selling rates at 11 a.m. EST supplied by the Bank of Montreal:

These rates are called nominal because they fluctuate during the day and vary at each bank. x-Fixed monthly rates.

Australia dollar 1.3375; Austria shilling .0932; Bahamas dollar 1.1600; Barbados dollar .5780; Belgium cnv franc .041100; Bermuda dollar 1.1600; Brazil cruzeiro .0654; xBulgaria lev 1.3939; China renminbi .8000; xColombia peso .0231; xCzechoslovak crown .2300; Denmark krone .2145; E Caribbean dollar .4310; France franc .2860; Germany mark .6650; Greece drachma .0285; Hong Kong dollar .2350; Hungarian forint .0368; India rupee .1520; Irish pound 2.4800; Italy lira .001400; Jamaica dollar .6510; Japan yen .005140; Kuwait dinar 4.3300; Mexico peso .0500; Netherland guilder .6080; N.Z. dollar 1.1400; Norway krona .2400; xPoland zloty .0389; Portugal escudo .0240; xRomania leu .2572; Saudi Arabia riyal .3470; Singapore dollar .5460; South African rand 1.5230; Spain peseta .01625; Sweden krona .2810; Switzerland franc .7250; Trin-Tob dollar .4845; U.K. pound 2.7734; U.S. dollar 1.1626; U.S.S.R. ruble 1.8149; Venezuela bolivar .2782.

Quotations in Canadian funds.

$ EXCHANGE

IN VICTORIA today purchase of U.S. funds in terms of Canadian dollars is 1.1570 for cash, 1.1575 for cheques and 1.1170 for coins. Selling rates are 1.1690 for cash and 1.1675 for cheques.

IN MONTREAL, the U.S. dollar in terms of Canadian funds at noon was up 29/50 at $1.1635. Pound sterling was up 17/100 at $2.7755.

IN NEW YORK, the Canadian dollar was down 43/100 at $0.8595 and pound sterling was down 1.05 at $2.3855.

London metals

LONDON (AP) — London closing metals Monday, in pounds sterling a tonne; silver in pence a troy ounce.

Copper spot 938-939; future 954-955.

Tin spot 7,130-7,140; future 7,166-7,170.

Lead spot 355-356; future 367-367.5.

Zinc spot 292-293; future 304-305.

Silver spot 691-691.5; future 716-717.

Aluminium spot 769-771; future 742-743.

Nickel spot 2,765-2,775; future 2,795-2,805.

Vancouver 10:15

By The Canadian Press

Following are 10:15 a.m. PST prices on a selected list of stocks provided by the Vancouver Stock Exchange. Net change is from previous day's close.

Stock	Sales	High	Low	10:15	Ch'ge
Resource and Development					
Jubile	777000	67	55	65	+5
Sunxco	78050	310	275	300	+25
Grndst	46700	298	260	275	+20
Nuspar	44500	66	63	66	+3
Grnwd	25700	600	525	560	+ 35
Damsc	24600	130	120	125	—5
Zenore	23500	63	60	63	
Itl Brmc	23100	229	215	226	+6
U Wstld	19400	$11⅜	10¾	11¼	+ ¼
Thnrwd	18500	123	120	120	—3
INDUSTRIALS					
BCRIC	23555	655	650	650	
Renn In	7000	185	185	185	+5
Proflex	3000	22	22	22	
Gulf Cda	1400	$35½	34¾	34¾	
Taro	1000	435	430	430	—10
Daon	900	$10¼	10¼	10¼	— ⅛

GOLD

LONDON (AP) — Closing gold prices Monday in U.S. dollars a troy ounce.

London 645.00; Paris 642.48; Frankfurt 644.97; Zurich 643.50; Hong Kong 639.80.

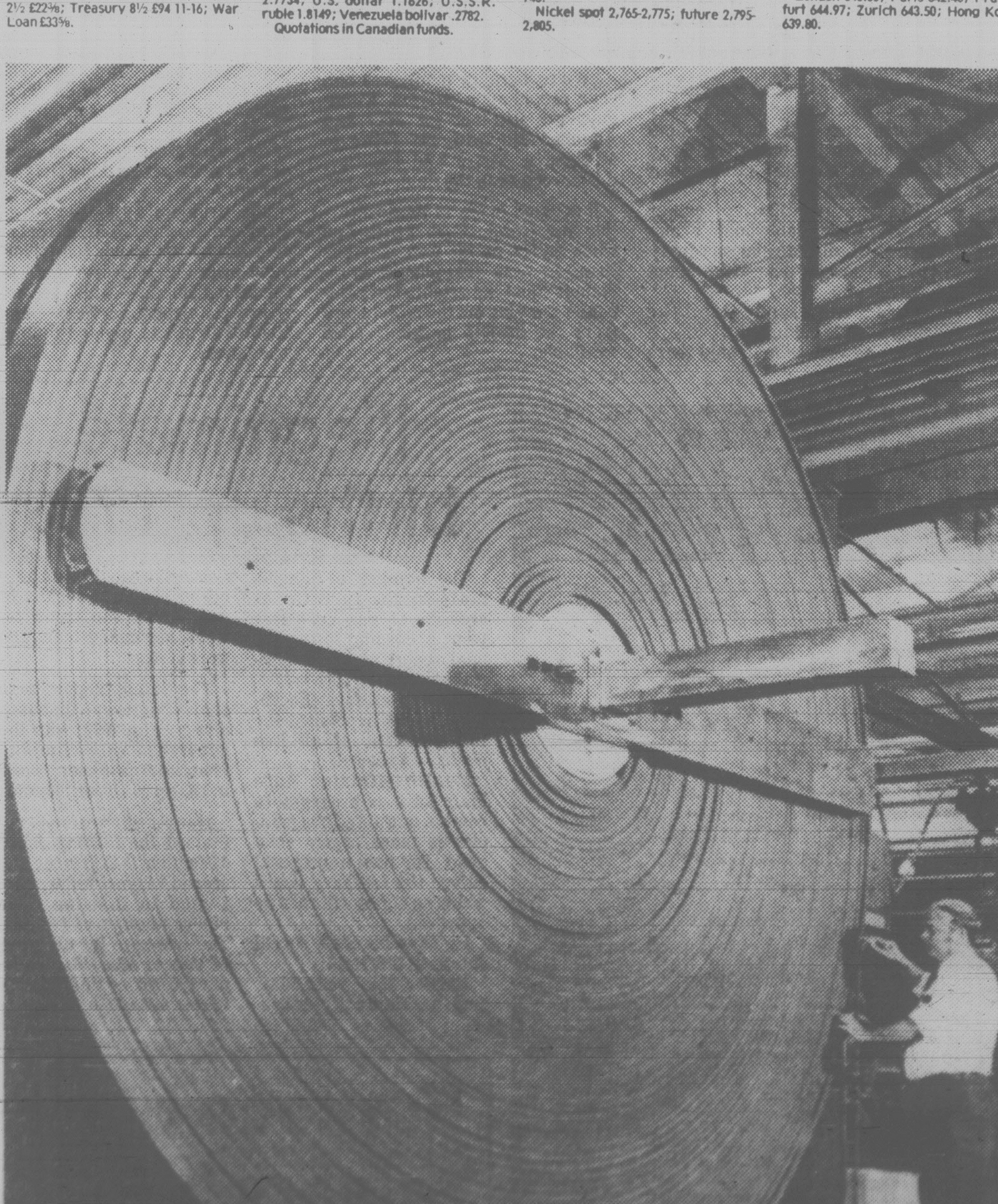

BIGGEST BELT ever manufactured at Goodyear Canada's Bowmanville, Ont., plant is this 450-metre conveyor strip recently shipped to a mine in Quebec. The 25-ton belt will be used to carry iron ore.

American Airlines loses $76 million

DALLAS (AP) — American Airlines has suffered huge losses this year operating a fleet of fuel-guzzling jetliners, and the airline's new president says the outlook for the next quarter is also grim.

The airline reported a net loss of $76.7 million for the first six months of the year, compared to earnings of $88.4 million for the first half of 1979.

Robert Crandall, who recently took over as president of the airline, said the problems plaguing the company for the first two quarters stand to mire the carrier deeper into losses in the third quarter.

"The outlook for the third quarter is poor," said Crandall. However, he predicted the third quarter performance will be better than the $34.8 million in losses reported in the second quarter.

The reasons for the bleak financial forecast, he said, are the same problems that created turmoil in the rest of the airline industry earlier this year — high aviation fuel costs and deregulation of the industry.

Earnings

Canada Permanent Mortage Corp. for three months ended June 30: 1980, $6,489,000, 65 cents a share; 1979, $7,253, 76 cents a share.

Canada Tungsten Mining Corp., for six months ended June 30: 1980, $12,700,000, $2.55 a share; $5,800,000, $1.17 a share.

British Columbia Forest Products Ltd., for six months ended June 30: 1980, $29,600,000, 97 cents a share; 1979, $49,100,000, $1.61 a share.

Dominion Bridge Co. Ltd., for six months ended June 30: 1980, $21,00,000, 79 cents a share; 1979, $20,000,000, 94 cents a share.

Fathom Oceanology Ltd., for three months ended June 30: 1980, $46,731, 2.5 cents a share; 1979, $48,836, 2.5 cents a share.

Finning Tractor and Equipment Co. Ltd., for six months ended June 30: 1980, $9,394,000, $1.18 a share; $8,376,000, $1.05 a share.

Fraser Inc. for six months ended June 30: 1980, $15,025,000, $2.15 a share; 1979, $13,663,000, $1.97 a share.

Hudson's Bay Oil and Gas Co. Ltd. for six months ended June 30: 1980, $68.7 million, 90.5 cents a share; 1979, $61.2 million, 80.6 cents a share.

Kelsey-Hayes Canada Ltd., for six months ended June 30: 1980, $2,912,000, $7.65 a share; 1979, $4,827,000, $4.39 a share.

MATTHEWS AGENCIES
SHELVING
STORE FIXTURES
388-4123

CUSTOM NEON SIGNAGE
● CERTIFIED ● INSURED AND BONDABLE
Penair SIGN DIVISION
1810 VERLING 652-3937
7-28

TOP CONDITION 1977, 21' 8"
Lund Double Hull. 188 V8 Inboard/Outboard, low hours. 4 berth. stand-up head; stove, sink, trim tabs. Full camper EZ Load Trailer, etc.
$22,000 OBO
Call Seaworthy Boat Sales
642-4060

JEWELLERY APPRAISALS
CERTIFIED AGS GEMOLOGIST
AMERICAN GEM SOCIETY
A. de GOUTIERE,
C.G., A.G.S., G.G., G.I.A.
3-4-day service. Reasonable rates. Colour photos of your more important items, at a small extra charge. All appraisal work done on the premises in our fully equipped Gem Laboratory. Your jewellery is checked for wear, worn claws, etc., during the appraisal process.
de Goutière,
592-3224 JEWELLERS LTD.
20 years in present location 2542 ESTEVAN AVE.
CLOSED MONDAYS VICTORIA, B.C.
7-28